

F.A.U. RTE.	SECTION	COUNTY	TOTAL SHEETS	SHEET NO.
1503	08-00260-01-PV	KANE	176	86
STA.		TO STA.		
FED. ROAD DIST. NO.		ILLINOIS FED. AID PROJECT		

STAGING NOTES

- BOTH DIRECTIONS OF INDIAN TRAIL SHALL HAVE SINGLE ENTRY PHASING WITH THE GREEN BALL AND GREEN ARROW INDICATIONS ILLUMINATED FOLLOWED BY A YELLOW BALL CLEARANCE INTERVAL.
- THE RELOCATION OF SIGNAL HEADS TO MATCH THE CONSTRUCTION STAGING SHALL BE INCIDENTAL TO THE COST OF "TEMPORARY TRAFFIC SIGNAL INSTALLATION".
- ALL THE TEMPORARY TRAFFIC SIGNAL TIMING ADJUSTMENTS AND ADJUSTMENTS TO THE VIDEO VEHICLE DETECTION SYSTEM TO MATCH THE CONSTRUCTION STAGING SHALL BE INCIDENTAL TO "TEMPORARY TRAFFIC SIGNAL TIMINGS".

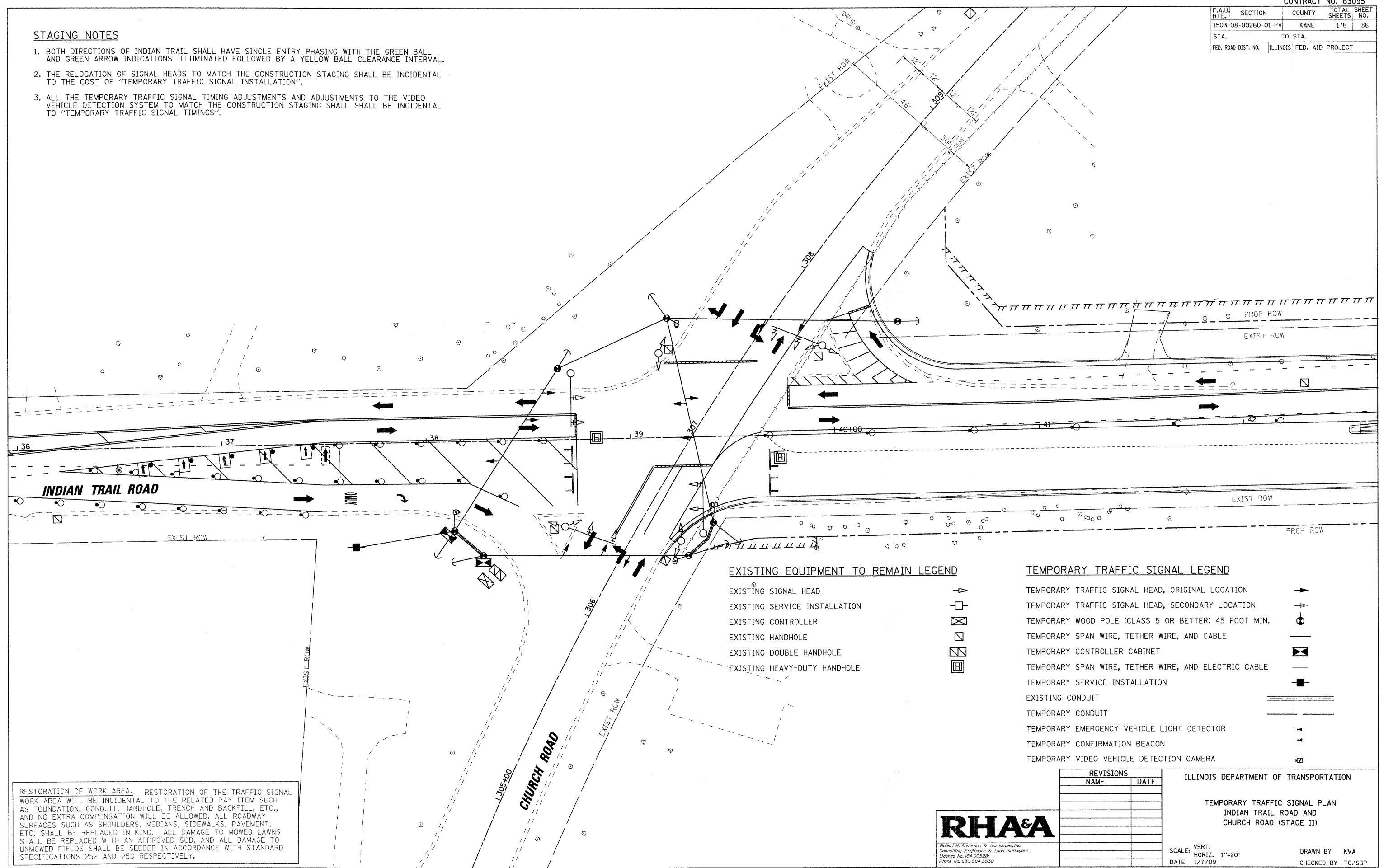

EXISTING EQUIPMENT TO REMAIN LEGEND

- EXISTING SIGNAL HEAD
- EXISTING SERVICE INSTALLATION
- EXISTING CONTROLLER
- EXISTING HANDHOLE
- EXISTING DOUBLE HANDHOLE
- EXISTING HEAVY-DUTY HANDHOLE

TEMPORARY TRAFFIC SIGNAL LEGEND

- TEMPORARY TRAFFIC SIGNAL HEAD, ORIGINAL LOCATION
- TEMPORARY TRAFFIC SIGNAL HEAD, SECONDARY LOCATION
- TEMPORARY WOOD POLE (CLASS 5 OR BETTER) 45 FOOT MIN.
- TEMPORARY SPAN WIRE, TETHER WIRE, AND CABLE
- TEMPORARY CONTROLLER CABINET
- TEMPORARY SPAN WIRE, TETHER WIRE, AND ELECTRIC CABLE
- TEMPORARY SERVICE INSTALLATION
- EXISTING CONDUIT
- TEMPORARY CONDUIT
- TEMPORARY EMERGENCY VEHICLE LIGHT DETECTOR
- TEMPORARY CONFIRMATION BEACON
- TEMPORARY VIDEO VEHICLE DETECTION CAMERA

RESTORATION OF WORK AREA. RESTORATION OF THE TRAFFIC SIGNAL WORK AREA WILL BE INCIDENTAL TO THE RELATED PAY ITEM SUCH AS FOUNDATION, CONDUIT, HANDHOLE, TRENCH AND BACKFILL, ETC., AND NO EXTRA COMPENSATION WILL BE ALLOWED. ALL ROADWAY SURFACES SUCH AS SHOULDERS, MEDIANS, SIDEWALKS, PAVEMENT, ETC. SHALL BE REPLACED IN KIND. ALL DAMAGE TO MOWED LAWNS SHALL BE REPLACED WITH AN APPROVED SOD, AND ALL DAMAGE TO UNMOWED FIELDS SHALL BE SEEDING IN ACCORDANCE WITH STANDARD SPECIFICATIONS 252 AND 250 RESPECTIVELY.



REVISIONS	
NAME	DATE

ILLINOIS DEPARTMENT OF TRANSPORTATION
 TEMPORARY TRAFFIC SIGNAL PLAN
 INDIAN TRAIL ROAD AND
 CHURCH ROAD (STAGE II)
 SCALE: VERT. 1"=20'
 HORIZ. 1"=20'
 DATE 1/7/09
 DRAWN BY KMA
 CHECKED BY TC/SBP

PLOT DATE = 1/5/2009
 FILE NAME = H:\Users\j128865\128865\ITPH\IT_Cvt1\SHA\SIGNAL_01.dwg
 PLOT SCALE = 1"=20'
 USER NAME = JUSER