

PROPERTY PARTNERS
OF SPRINGFIELD

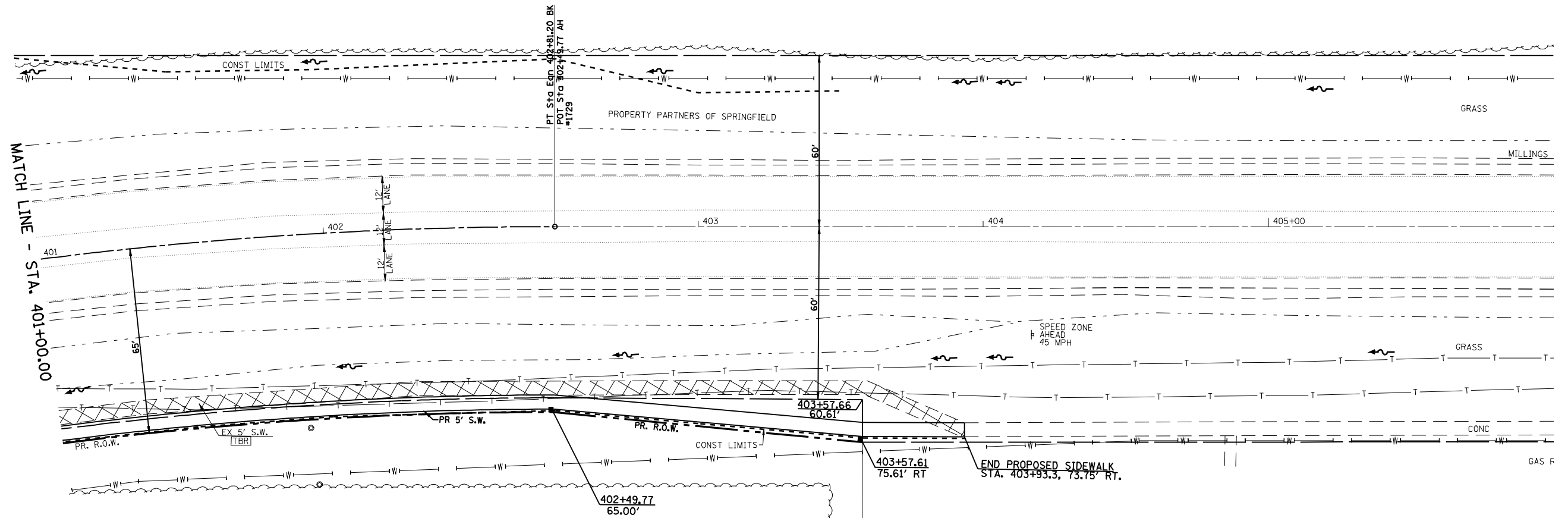

- INDICATES PAVEMENT & SIDEWALK REMOVAL

RUTH VINCENT,
GEORGE & LOIS TOLLIVER
PARCEL NO. 6266101

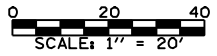

FILE NAME =	USER NAME = laughlinr1
es:\pwork\PWIDOT\LAUGHLINRL\0143507\0672402-sht-plan-wabash.dgn	
PLOT SCALE = 40.0000' / IN.	
PLOT DATE = May-18-2009 03:16:07PM	

DESIGNED -	REVISED -
DRAWN -	REVISED -
CHECKED -	REVISED -
DATE -	REVISED -



Allen Henderson & Associates, Inc.
Civil and Structural Engineers Springfield, IL
62703 Phone: (217)544-8033 IL Design Firm
No. 184-001907

PLAN WABASH AVE.	
SCALE: 1" = 20'	SHEET NO. 11 OF 147 SHEETS
STA. 401+00.00 TO STA. 406+00.00	

F.A.U. RTE.	SECTION	COUNTY	TOTAL SHEETS	SHEET NO.
8012	21(I-3)	SANGAMON	147	11
CONTRACT NO. 72A02				
FED. ROAD DIST. NO.		ILLINOIS FED. AID PROJECT		