

PART OF THE NE 1/4, SE 1/4 OF SECTION 29, & THE NW 1/4, SW 1/4 OF SECTION 28, T8N, R13W, OF THE 3RD PM, JERSEY COUNTY, ILLINOIS

F.A. RTE.	SECTION	COUNTY	TOTAL SHEETS	SHEET NO.
325	3BR-2	JERSEY	90	29
STA.		TO STA.		
FED. ROAD DIST. NO.		ILLINOIS FED. AID PROJECT		
CONTRACT NO.		76801		

LEGEND

- EXISTING CENTERLINE
- EXISTING RIGHT OF WAY LINE
- EXISTING EASEMENT LINE
- EXISTING ACCESS CONTROL LINE
- PROPOSED ACCESS CONTROL LINE
- PROPOSED CENTERLINE
- PROPOSED RIGHT OF WAY LINE
- PROPOSED TEMPORARY EASEMENT LINE
- PROPOSED PERMANENT EASEMENT LINE
- SECTION LINE
- QUARTER SECTION LINE
- QUARTER QUARTER SECTION LINE
- PROPERTY (DEED) LINE
- APPARENT PROPERTY LINE
- 121.45' MEASURED DIMENSION
- (121.45') RECORDED DIMENSION
- FOUND STONE
- FOUND IRON PIPE OR IRON ROD AT CORNER UNLESS OTHERWISE NOTED
- SET 5/8 INCH IRON ROD WITH PLASTIC CAP IDENTIFIED BY SURVEYORS LICENSE NUMBER AT CORNER UNLESS OTHERWISE NOTED
- PERMANENT SURVEY MONUMENT, I.O.O.F. STD. 667101 (TO BE SET BY OTHERS)
- SET 5/8 INCH IRON ROD AS SURVEY CONTROL UNLESS OTHERWISE NOTED
- FOUND CUT CROSS
- SET CUT CROSS
- SAME OWNERSHIP
- EXISTING BUILDING

THE TOPOGRAPHY SHOWN HEREON WAS ORIGINALLY LOCATED BY THE ILLINOIS DEPARTMENT OF TRANSPORTATION AND PROVIDED TO THE SURVEYOR. THE SURVEYOR FIELD VERIFIED AND SUPPLEMENTED THE TOPOGRAPHY SHOWN HEREON ON 12/01/07.

HSE HUTSON SURVEYING & ENGINEERING, INC.

120 NORTH WASHINGTON ST.
BUNKER HILL, ILLINOIS 62014
PHONE : (618) 585-6150
DESIGN FIRM NUMBER: 184-004243

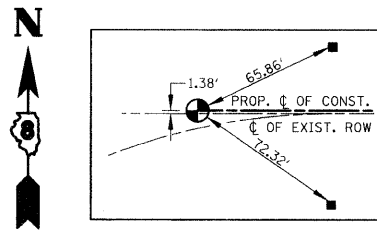

STA 115+00.00

HAROLD F. KLUNK
CAB. D-12, PG 2515, 2517, 2518 & 2519

NW 1/4, SW 1/4
SEC 28-T8N-R13W

WILLIAM C. HALEMEYER REVOCABLE LIVING TRUST &
MARGARET JO HALEMEYER REVOCABLE LIVING TRUST
BK 1196, PG 59

SEE SHEET 6
FOR
TOTAL HOLDING

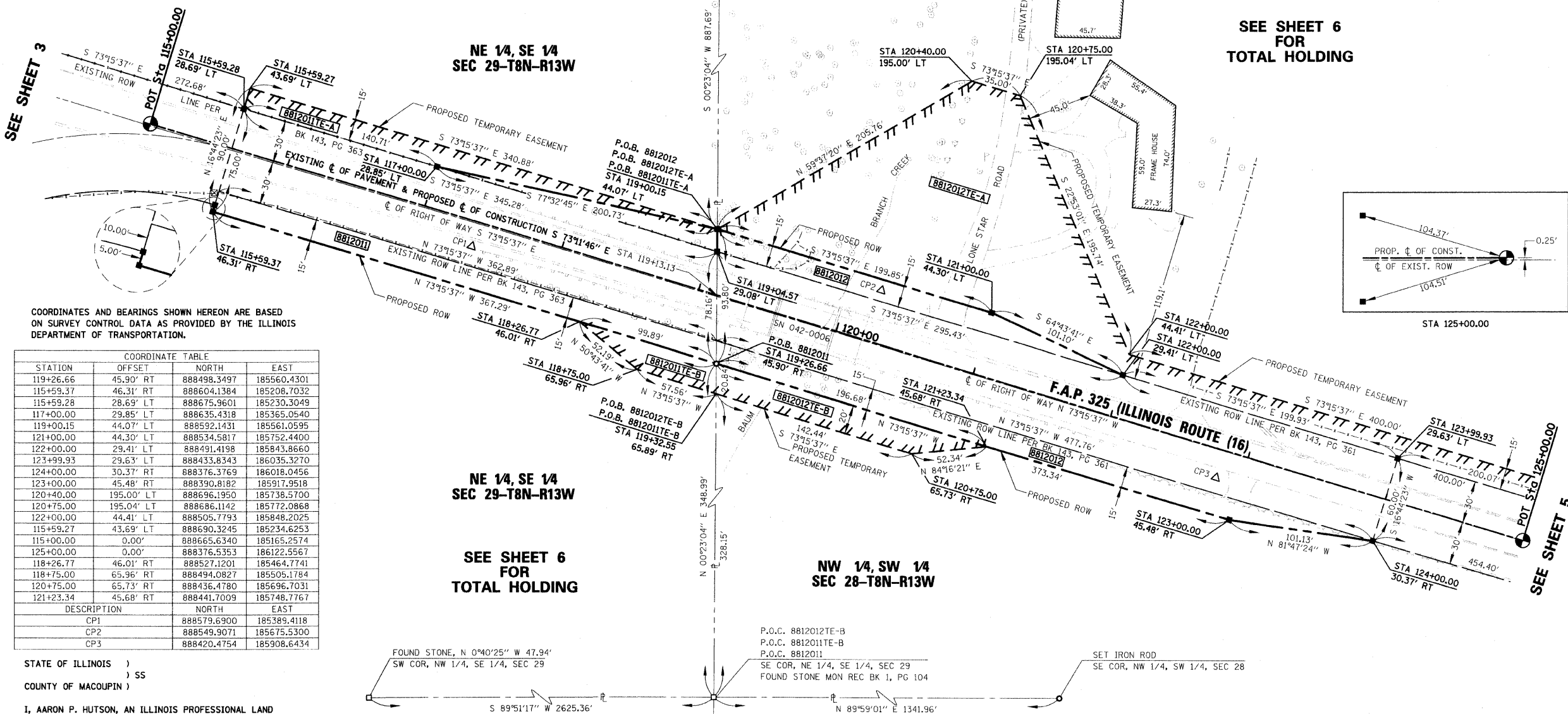

COORDINATES AND BEARINGS SHOWN HEREON ARE BASED ON SURVEY CONTROL DATA AS PROVIDED BY THE ILLINOIS DEPARTMENT OF TRANSPORTATION.

STATION	OFFSET	NORTH	EAST
119+26.66	45.90' RT	888498.3497	185560.4301
115+59.37	46.31' RT	888604.1384	185208.7032
115+59.28	28.69' LT	888675.9601	185230.3049
117+00.00	29.85' LT	888635.4318	185365.0540
119+00.15	44.07' LT	888592.1431	185561.0595
121+00.00	44.30' LT	888534.5817	185752.4400
122+00.00	29.41' LT	888491.4198	185843.8660
123+99.93	29.63' LT	888433.8343	186035.3270
124+00.00	30.37' RT	888376.3769	186018.0456
123+00.00	45.48' RT	888390.8182	185917.9518
120+40.00	195.00' LT	888696.1950	185738.5700
120+75.00	195.04' LT	888686.1142	185772.0868
122+00.00	44.41' LT	888505.7793	185848.2025
115+59.27	43.69' LT	888690.3245	185234.6253
115+00.00	0.00'	888665.6340	185165.2574
125+00.00	0.00'	888376.5353	186122.5567
118+26.77	46.01' RT	888527.1201	185464.7741
118+75.00	65.96' RT	888494.0827	185505.1784
120+75.00	65.73' RT	888436.4780	185696.7031
121+23.34	45.68' RT	888441.7009	185748.7767
DESCRIPTION		NORTH	EAST
CP1		888579.6900	185389.4118
CP2		888549.9071	185675.5300
CP3		888420.4754	185908.6434

STATE OF ILLINOIS)
) SS
COUNTY OF MACOUPIN)

I, AARON P. HUTSON, AN ILLINOIS PROFESSIONAL LAND SURVEYOR, CERTIFY THAT I HAVE SURVEYED THE PLAT OF HIGHWAY SHOWN HEREON AND THAT THIS PROFESSIONAL SERVICE CONFORMS TO THE CURRENT ILLINOIS MINIMUM STANDARDS FOR A BOUNDARY SURVEY FOR THE PROPOSED PARCEL(S) TO BE ACQUIRED BY THE STATE OF ILLINOIS, DEPARTMENT OF TRANSPORTATION, SHOWN HEREON.

DATED 11/26/08
Aaron P. Hutson
AARON P. HUTSON, PLS NO. 035-3456
LICENSE EXPIRATION DATE: 11/30/2008

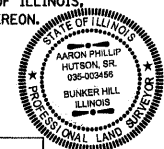

PARCEL NO.	OWNER	TOTAL HOLDING ACRES	FEE SIMPLE ACQUISITION				REMAINDER ACRES	EASEMENTS		PERMANENT TAX NUMBER	PROPERTY ACQUIRED BY	
			GROSS ACRES	SO. FT.	PREVIOUSLY DEDICATED ACRES	SO. FT.		NET ACRES	SO. FT.			TE = TEMPORARY ACRES
8812011	HAROLD F. KLUNK TITLE COMMITMENT 18-2007JE-1017.0	120	0.6489	28,256	0.4877	21,245	0.1612	7,011	119.3511	0.0829 A = 3,612 0.0361 B = 1,574	09-029-007-00	GRADING LOW WATER CROSSING
8812012	WILLIAM C. HALEMEYER AS TRUSTEE OF THE WILLIAM C. HALEMEYER REVOCABLE LIVING TRUST & MARGARET JO HALEMEYER AS TRUSTEE OF THE MARGARET JO HALEMEYER REVOCABLE LIVING TRUST TITLE COMMITMENT 18-2007JE-1018.0	40	0.9020	39,291	0.6702	29,194	0.2318	10,097	39.0980	0.7344 A = 31,993 0.0779 B = 3,391	09-028-007-00	ENTRANCE CONSTRUCTION & GRADING LOW WATER CROSSING

REVISION	
DATE	DESCRIPTION

ILLINOIS DEPARTMENT OF TRANSPORTATION
PLAT OF HIGHWAYS
FAP ROUTE 325 (IL 16)
SECTION 3BR-2
JERSEY COUNTY
JOB NO. R-98-012-08
STATION 115+00 TO STATION 125+00

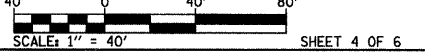

COMPLETION DATE OF FIELD WORK PERFORMED
LAND SURVEY: 02/01/08
RIGHT OF WAY STAKING: 07/24/08

ILLINOIS DEPARTMENT OF TRANSPORTATION
DIVISION OF HIGHWAYS/REGION 5/DISTRICT 8
1102 EASTPORT PLAZA DRIVE
COLLINSVILLE, ILLINOIS 62234-6198
SHEET 4 OF 6
SHEET 1 IS A COVER SHEET

PLOT DATE = 11/26/2008
PLOT SCALE = 1/4" = 40'
USER NAME = #USER#