

PART OF THE SW 1/4 OF SECTION 28, T8N, R13W, OF THE 3RD PM, JERSEY COUNTY, ILLINOIS

F.A. RTE.	SECTION	COUNTY	TOTAL SHEETS	SHEET NO.
325	3BR-2	JERSEY	90	30
STA.		TO STA.		
FED. ROAD DIST. NO.		ILLINOIS	FED. AID PROJECT	
CONTRACT NO.		76B01		

LEGEND

- QUARTER SECTION CORNERS
- SECTION CORNERS
- EXISTING CENTERLINE
- EXISTING RIGHT OF WAY LINE
- EXISTING EASEMENT LINE
- EXISTING ACCESS CONTROL LINE
- PROPOSED ACCESS CONTROL LINE
- PROPOSED CENTERLINE
- PROPOSED RIGHT OF WAY LINE
- PROPOSED TEMPORARY EASEMENT LINE
- PROPOSED PERMANENT EASEMENT LINE
- SECTION LINE
- QUARTER SECTION LINE
- QUARTER QUARTER SECTION LINE
- PROPERTY (DEED) LINE
- APPARENT PROPERTY LINE
- MEASURED DIMENSION
- RECORDED DIMENSION
- FOUND STONE
- FOUND IRON PIPE OR IRON ROD AT CORNER UNLESS OTHERWISE NOTED
- SET 5/8 INCH IRON ROD WITH PLASTIC CAP IDENTIFIED BY SURVEYORS LICENSE NUMBER AT CORNER UNLESS OTHERWISE NOTED
- PERMANENT SURVEY MONUMENT, I.D.O.T. STD. 667101 (TO BE SET BY OTHERS)
- SET 5/8 INCH IRON ROD AS SURVEY CONTROL UNLESS OTHERWISE NOTED
- FOUND CUT CROSS
- SET CUT CROSS
- SAME OWNERSHIP
- EXISTING BUILDING

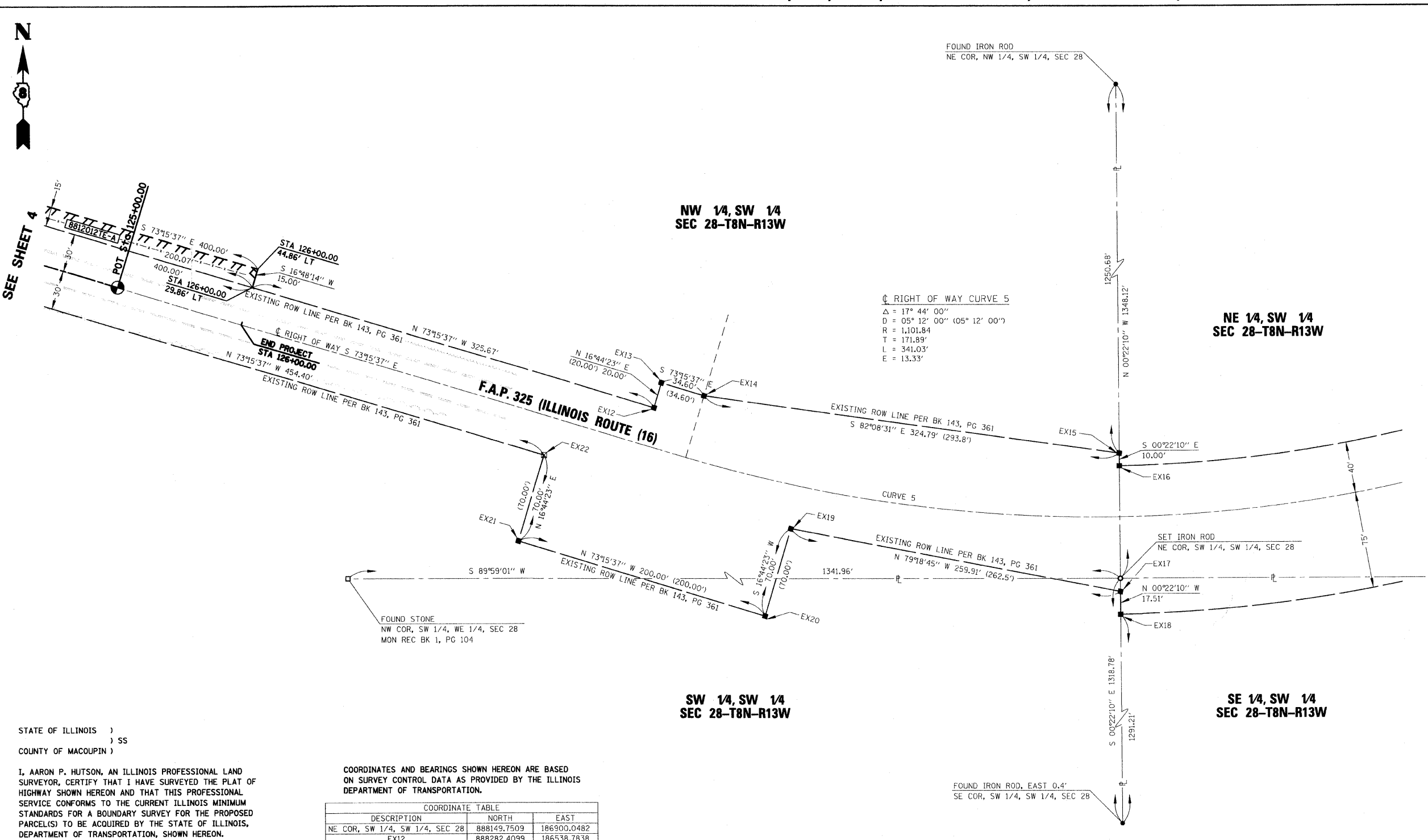

RIGHT OF WAY CURVE 5
 $\Delta = 17^\circ 44' 00''$
 $D = 05^\circ 12' 00'' (05^\circ 12' 00'')$
 $R = 1,101.84$
 $T = 171.89'$
 $L = 341.03'$
 $E = 13.33'$

STATE OF ILLINOIS)
) SS
 COUNTY OF MACOUPIN)

I, AARON P. HUTSON, AN ILLINOIS PROFESSIONAL LAND SURVEYOR, CERTIFY THAT I HAVE SURVEYED THE PLAT OF HIGHWAY SHOWN HEREON AND THAT THIS PROFESSIONAL SERVICE CONFORMS TO THE CURRENT ILLINOIS MINIMUM STANDARDS FOR A BOUNDARY SURVEY FOR THE PROPOSED PARCEL(S) TO BE ACQUIRED BY THE STATE OF ILLINOIS, DEPARTMENT OF TRANSPORTATION, SHOWN HEREON.

DATED 11/26/08
 Aaron P. Hutson
 AARON P. HUTSON, PLS. NO. 035-3456
 LICENSE EXPIRATION DATE: 11/30/2008

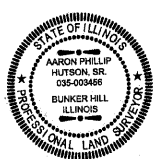

COORDINATES AND BEARINGS SHOWN HEREON ARE BASED ON SURVEY CONTROL DATA AS PROVIDED BY THE ILLINOIS DEPARTMENT OF TRANSPORTATION.

COORDINATE TABLE			
DESCRIPTION	NORTH	EAST	
NE COR, SW 1/4, SW 1/4, SEC 28	888149.7509	186900.0482	
EX12	888282.4099	186538.7838	
EX13	888301.5624	186544.5443	
EX14	888291.5968	186577.6780	
EX15	888247.1910	196899.4201	
EX16	888237.1906	186899.4845	
EX17	888139.6933	186900.1130	
EX18	888122.1864	186900.2259	
EX19	888187.8939	186644.7152	
EX20	888120.8603	186624.5535	
EX21	888178.4650	186433.0289	
EX22	888245.4986	186453.1905	
STATION	OFFSET	NORTH	EAST
126+00.00	44.86'	888390.5698	186231.2520
126+00.00	29.86'	888376.2103	186226.9155

SPACE RESERVED FOR RECORDING OFFICER

HSE HUTSON SURVEYING & ENGINEERING, INC.
 120 NORTH WASHINGTON ST.
 BUNKER HILL, ILLINOIS 62014
 PHONE: (618) 585-6150
 DESIGN FIRM NUMBER: 184-004243

REVISION	
DATE	DESCRIPTION

ILLINOIS DEPARTMENT OF TRANSPORTATION
PLAT OF HIGHWAYS
 FAP ROUTE 325 (IL 16)
 SECTION 3BR-2
 JERSEY COUNTY
 JOB NO. R-98-012-08

SCALE: 1" = 40'

COMPLETION DATE OF FIELD WORK PERFORMED
 LAND SURVEY: 02/01/08
 RIGHT OF WAY STAKING: 07/24/08

ILLINOIS DEPARTMENT OF TRANSPORTATION
 DIVISION OF HIGHWAYS/REGION 5/DISTRICT 8
 1102 EASTPORT PLAZA DRIVE
 COLLINGSVILLE, ILLINOIS 62234-6198

SHEET 5 OF 6
 SHEET 1 IS A COVER SHEET

PLOT DATE = 11/26/2008
 FILE NAME = J:\2007\031 IDOT P18 144 Item 43\2007031-0...add\Survey\IDOT Sheets\Sheet5_rev.dgn
 PLOT SCALE = 1/4" = 40'
 USER NAME = AHUTSON