F.A.U. RTE.	SECTION	COUNTY	TOTAL SHEETS	SHEET NO.
	97-00084-00-BR	DU PAGE	241	48
STA.		TO STA.		
FED. ROAD DIST. NO. 1	ILLINOIS	FED. AID PROJECT		

CONTRACT NO. 83908

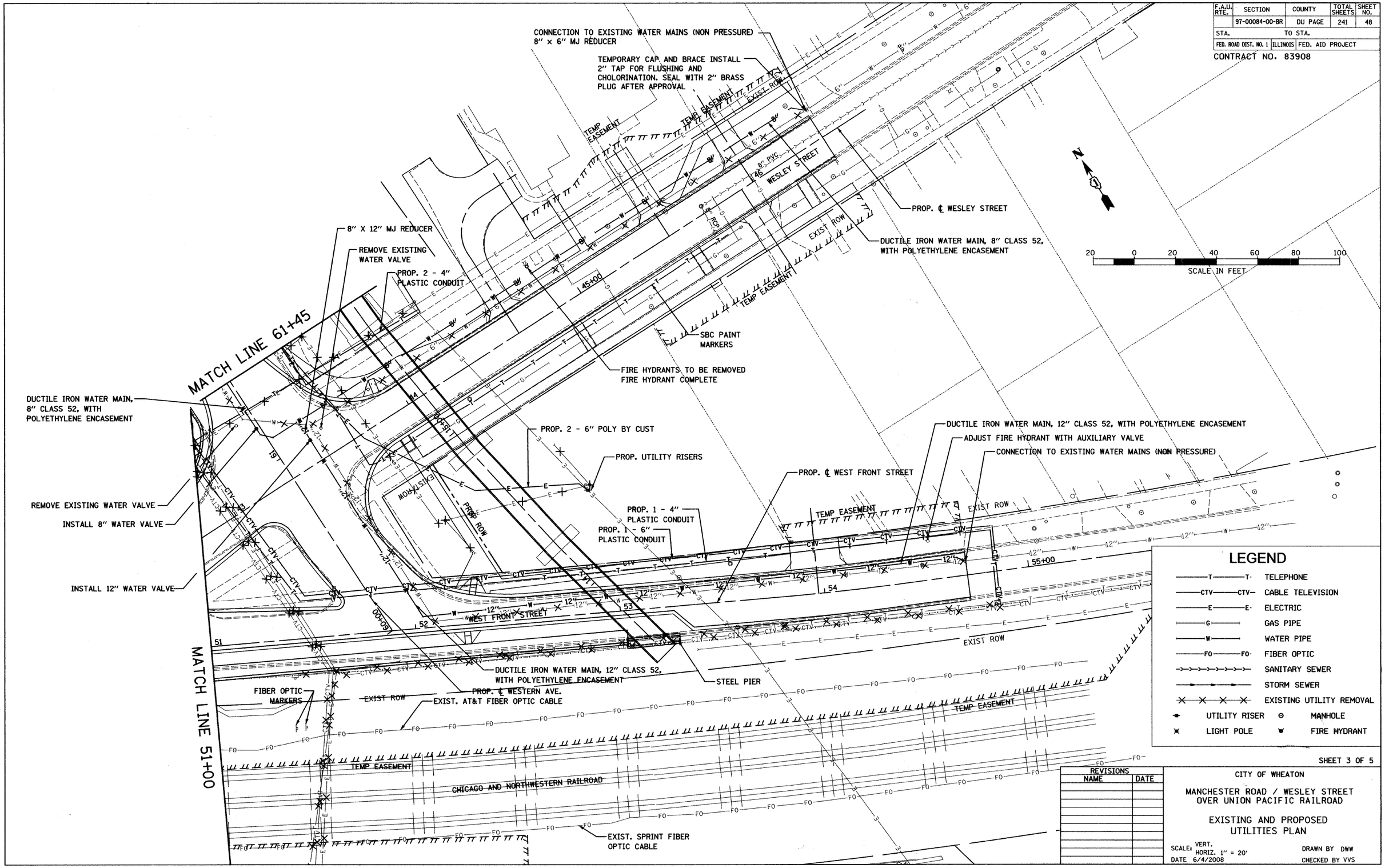

LEGEND

—T—T—	TELEPHONE
—CTV—CTV—	CABLE TELEVISION
—E—E—	ELECTRIC
—G—	GAS PIPE
—W—	WATER PIPE
—FO—FO—	FIBER OPTIC
—>—>—>—>—	SANITARY SEWER
—▸—▸—	STORM SEWER
—X—X—X—	EXISTING UTILITY REMOVAL
UTILITY RISER	MANHOLE
LIGHT POLE	FIRE HYDRANT

SHEET 3 OF 5

REVISIONS	
NAME	DATE

CITY OF WHEATON

MANCHESTER ROAD / WESLEY STREET OVER UNION PACIFIC RAILROAD

EXISTING AND PROPOSED UTILITIES PLAN

SCALE: VERT. HORIZ. 1" = 20'

DATE 6/4/2008

DRAWN BY DWW

CHECKED BY VVS