

PROJECT **Wesley/Manchester Bridge Replacement, Wheaton, IL**  
 CLIENT **HDR Engineering, Inc., 8420 W. Bryn Mawr Ave., Chicago, Illinois**  
 BORING **3** DATE STARTED **9-1-99** DATE COMPLETED **9-1-99** JOB **L-46,072**

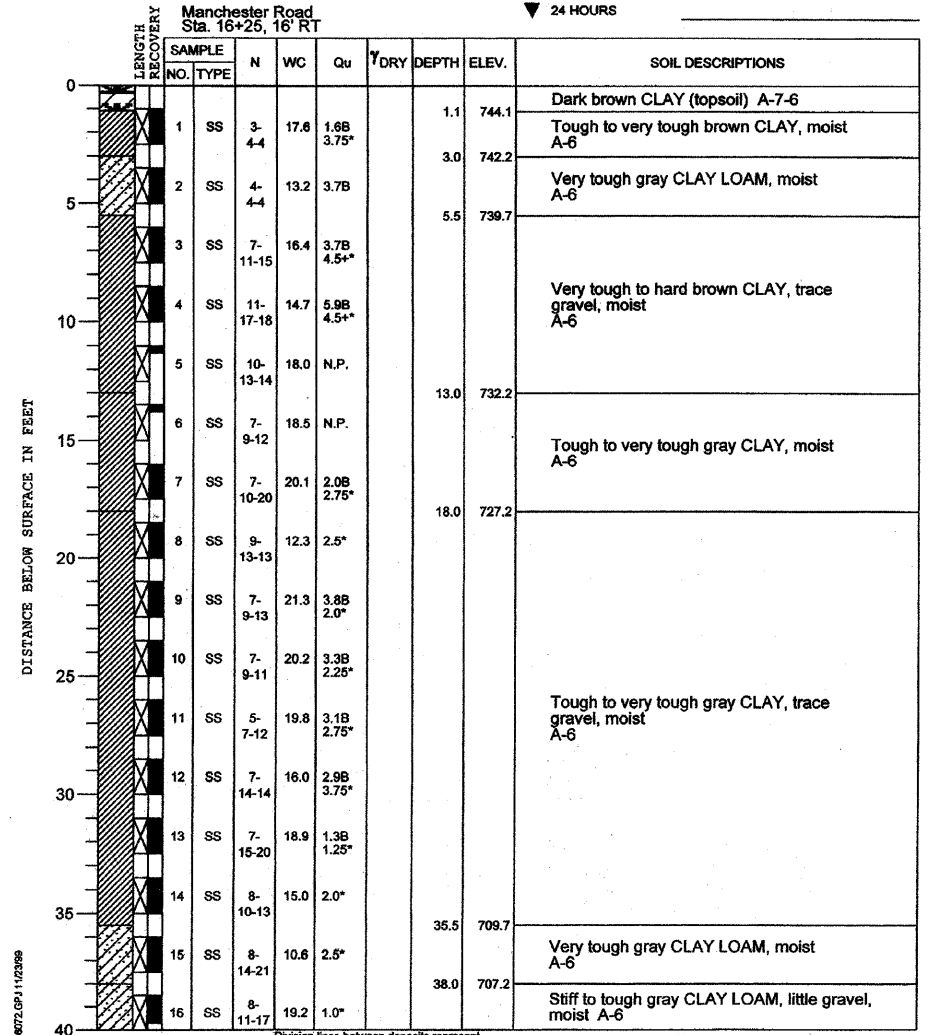

ELEVATIONS WATER TABLE  
 GROUND SURFACE **745.2** WHILE DRILLING **Dry to 10.5'**  
 END OF BORING **675.2** AT END OF BORING **Mud Rotary Used Below 10.5'**  
 24 HOURS



DRILL RIG NO. **217** Page 1 of 2

PROJECT **Wesley/Manchester Bridge Replacement, Wheaton, IL**  
 CLIENT **HDR Engineering, Inc., 8420 W. Bryn Mawr Ave., Chicago, Illinois**  
 BORING **3** DATE STARTED **9-1-99** DATE COMPLETED **9-1-99** JOB **L-46,072**



ELEVATIONS WATER TABLE  
 GROUND SURFACE **745.2** WHILE DRILLING **Dry to 10.5'**  
 END OF BORING **675.2** AT END OF BORING **Mud Rotary Used Below 10.5'**  
 24 HOURS

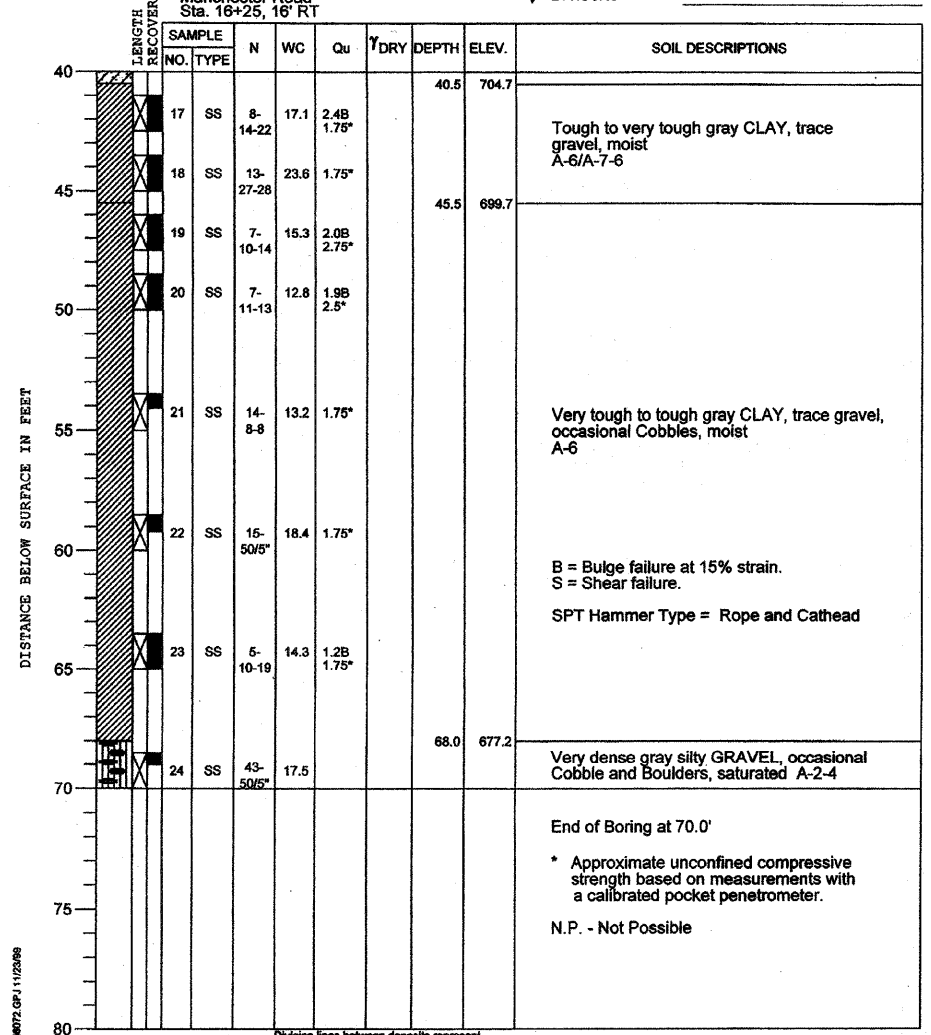

DRILL RIG NO. **217** Page 2 of 2

PROJECT **Wesley/Manchester Bridge Replacement, Wheaton, IL**  
 CLIENT **HDR Engineering, Inc., 8420 W. Bryn Mawr Ave., Chicago, Illinois**  
 BORING **4** DATE STARTED **9-15-99** DATE COMPLETED **9-15-99** JOB **L-46,072**



ELEVATIONS WATER TABLE  
 GROUND SURFACE **748.6** WHILE DRILLING **Dry to 10.0'**  
 END OF BORING **678.6** AT END OF BORING **Mud Rotary Used Below 10.0'**  
 24 HOURS

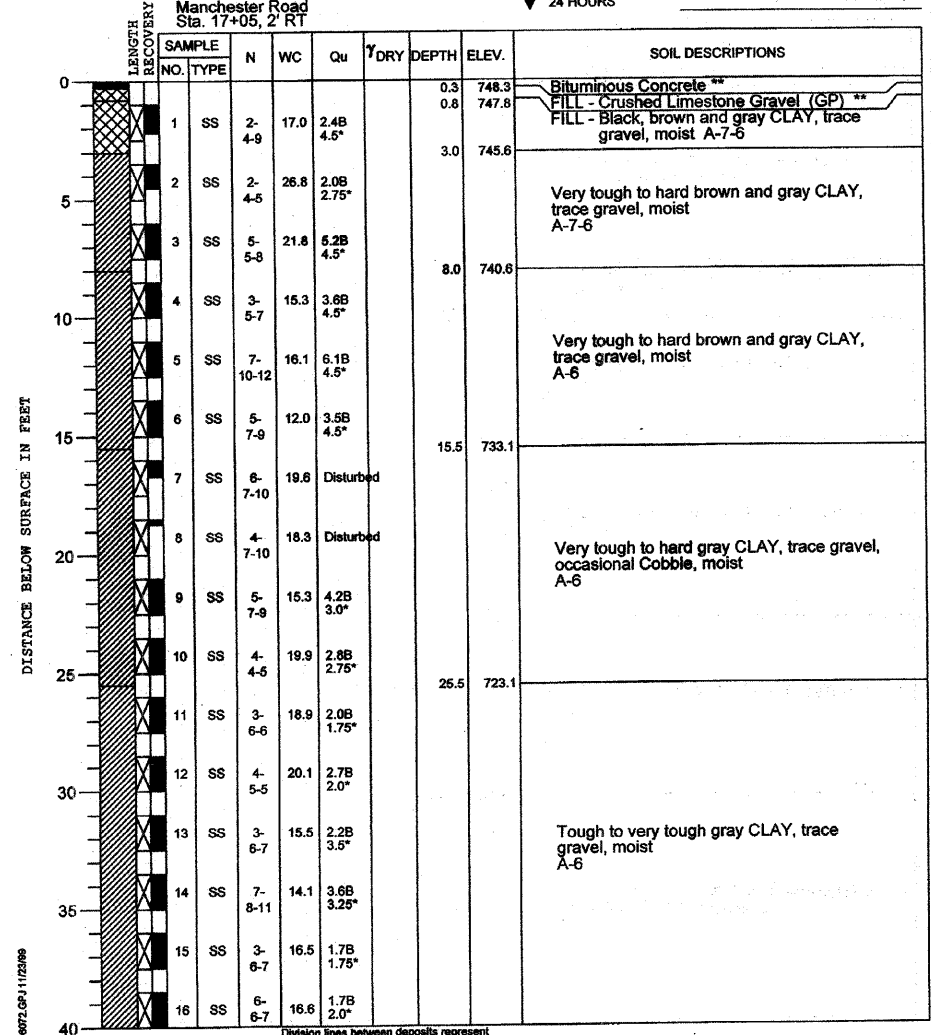

DRILL RIG NO. **144** Page 1 of 2

REVISIONS	
NAME	DATE

CITY OF WHEATON  
 MANCHESTER ROAD / WESLEY STREET  
 OVER UNION PACIFIC RAILROAD

SOIL BORING LOG

VERT. SCALE:      DRAWN BY ML  
 HORIZ.              CHECKED BY VS  
 DATE 6/4/2008