

PROJECT **Wesley/Manchester Bridge Replacement, Wheaton, IL**  
 CLIENT **HDR Engineering, Inc., 8420 W. Bryn Mawr Ave., Chicago, Illinois**  
 BORING **5** DATE STARTED **9-15-99** DATE COMPLETED **9-15-99** JOB **L-46,072**

ELEVATIONS  
 GROUND SURFACE **752.5**  
 END OF BORING **682.5**

WATER TABLE  
 WHILE DRILLING **Rotary Wash**  
 AT END OF BORING **Rotary Wash**  
 24 HOURS

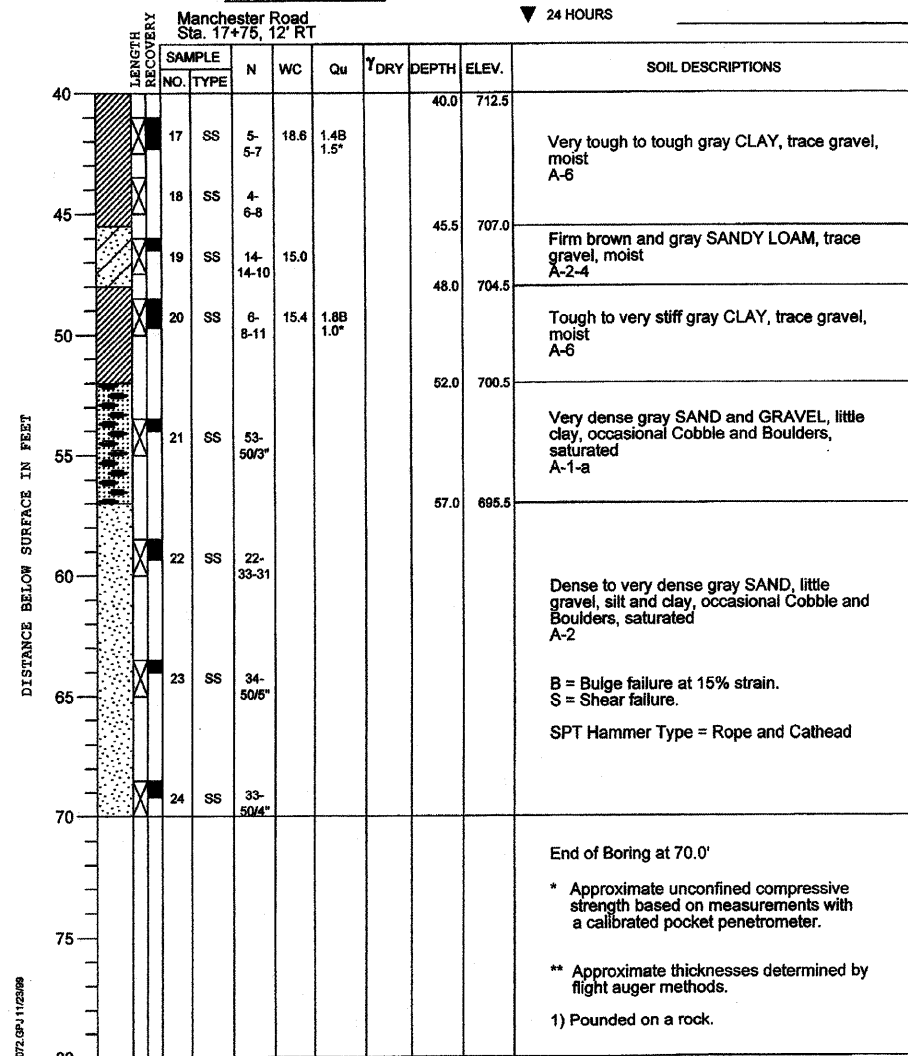

DRILL RIG NO. **217** Page 2 of 2

PROJECT **Wesley/Manchester Bridge Replacement, Wheaton, IL**  
 CLIENT **HDR Engineering, Inc., 8420 W. Bryn Mawr Ave., Chicago, Illinois**  
 BORING **6** DATE STARTED **9-14-99** DATE COMPLETED **9-14-99** JOB **L-46,072**

ELEVATIONS  
 GROUND SURFACE **756.6**  
 END OF BORING **681.6**

WATER TABLE  
 WHILE DRILLING **Rotary Wash**  
 AT END OF BORING **Rotary Wash**  
 24 HOURS

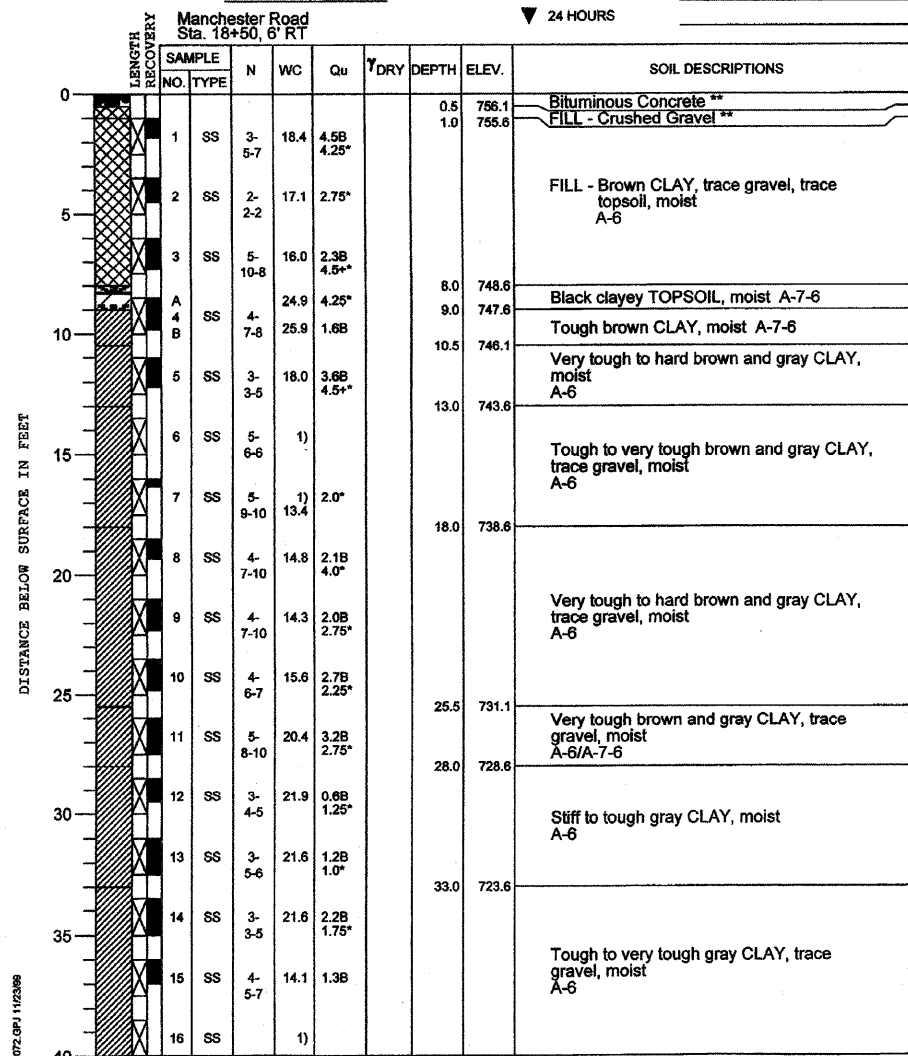

DRILL RIG NO. **144** Page 1 of 2

PROJECT **Wesley/Manchester Bridge Replacement, Wheaton, IL**  
 CLIENT **HDR Engineering, Inc., 8420 W. Bryn Mawr Ave., Chicago, Illinois**  
 BORING **6** DATE STARTED **9-14-99** DATE COMPLETED **9-14-99** JOB **L-46,072**

ELEVATIONS  
 GROUND SURFACE **756.6**  
 END OF BORING **681.6**

WATER TABLE  
 WHILE DRILLING **Rotary Wash**  
 AT END OF BORING **Rotary Wash**  
 24 HOURS

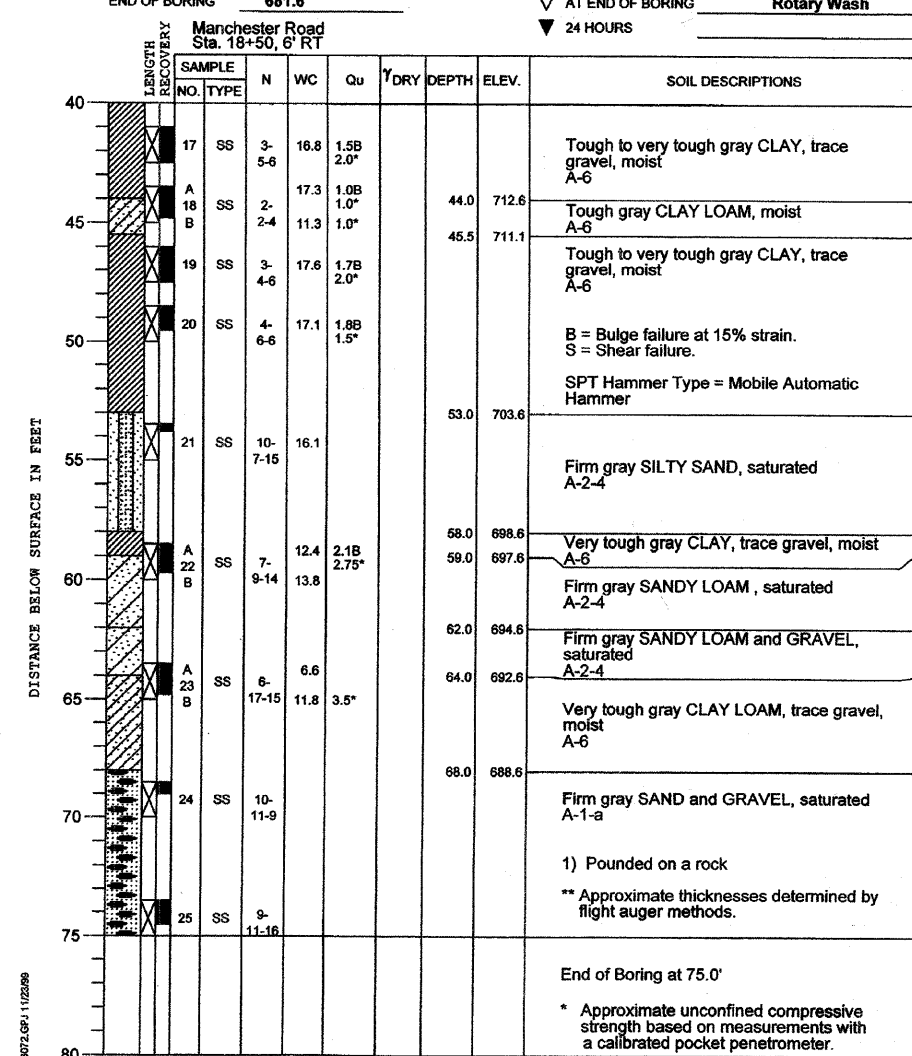

DRILL RIG NO. **144** Page 2 of 2

REVISIONS	
NAME	DATE

CITY OF WHEATON  
 MANCHESTER ROAD / WESLEY STREET  
 OVER UNION PACIFIC RAILROAD

SOIL BORING LOG

VERT. SCALE: 1" = 10'  
 HORIZ. SCALE: 1" = 10'  
 DATE: 6/4/2008

DRAWN BY: ML  
 CHECKED BY: VS