

PROJECT **Wesley/Manchester Bridge Replacement, Wheaton, IL**  
 CLIENT **HDR Engineering, Inc., 8420 W. Bryn Mawr Ave., Chicago, Illinois**  
 BORING **8** DATE STARTED **9-13-99** DATE COMPLETED **9-13-99** JOB **L-46,072**  
 ELEVATIONS WATER TABLE  
 GROUND SURFACE **764.4** WHILE DRILLING **Rotary Wash**  
 END OF BORING **679.4** AT END OF BORING **Rotary Wash**  
 24 HOURS

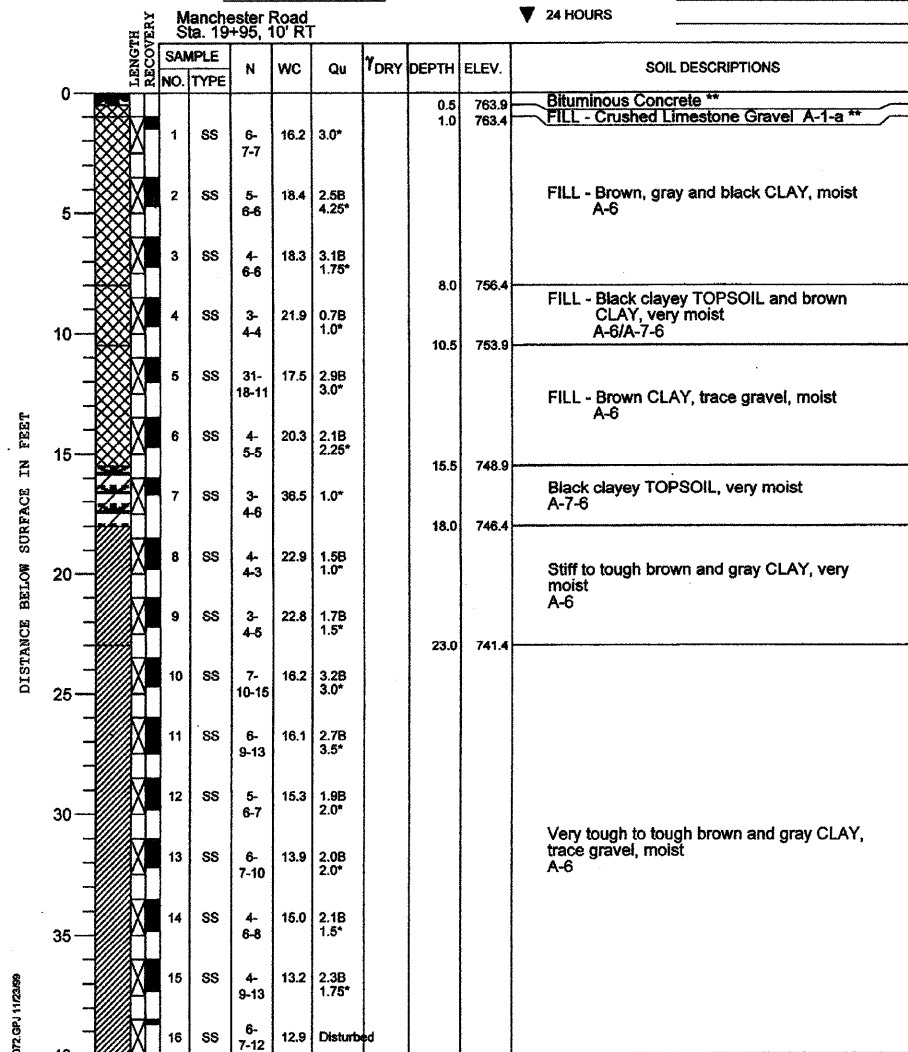

DRILL RIG NO. **217** Page 1 of 3

PROJECT **Wesley/Manchester Bridge Replacement, Wheaton, IL**  
 CLIENT **HDR Engineering, Inc., 8420 W. Bryn Mawr Ave., Chicago, Illinois**  
 BORING **8** DATE STARTED **9-13-99** DATE COMPLETED **9-13-99** JOB **L-46,072**  
 ELEVATIONS WATER TABLE  
 GROUND SURFACE **764.4** WHILE DRILLING **Rotary Wash**  
 END OF BORING **679.4** AT END OF BORING **Rotary Wash**  
 24 HOURS

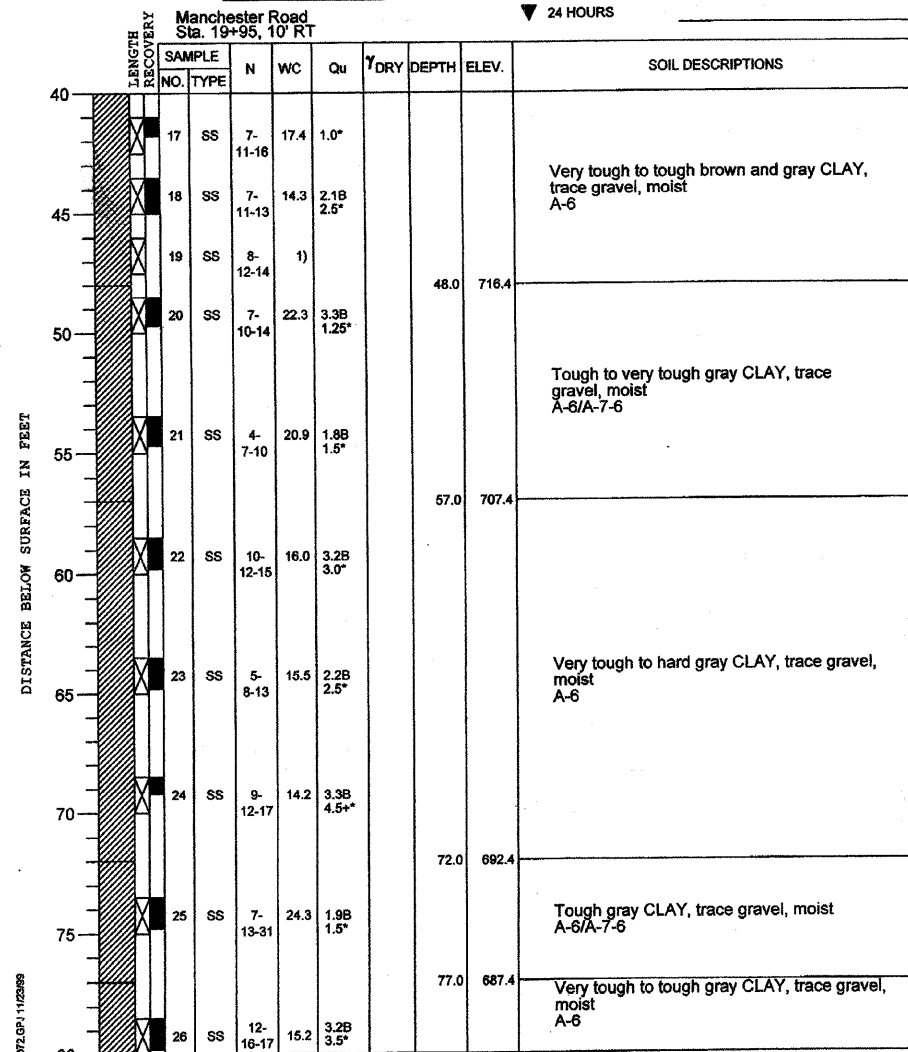

DRILL RIG NO. **217** Page 2 of 3

PROJECT **Wesley/Manchester Bridge Replacement, Wheaton, IL**  
 CLIENT **HDR Engineering, Inc., 8420 W. Bryn Mawr Ave., Chicago, Illinois**  
 BORING **8** DATE STARTED **9-13-99** DATE COMPLETED **9-13-99** JOB **L-46,072**  
 ELEVATIONS WATER TABLE  
 GROUND SURFACE **764.4** WHILE DRILLING **Rotary Wash**  
 END OF BORING **679.4** AT END OF BORING **Rotary Wash**  
 24 HOURS

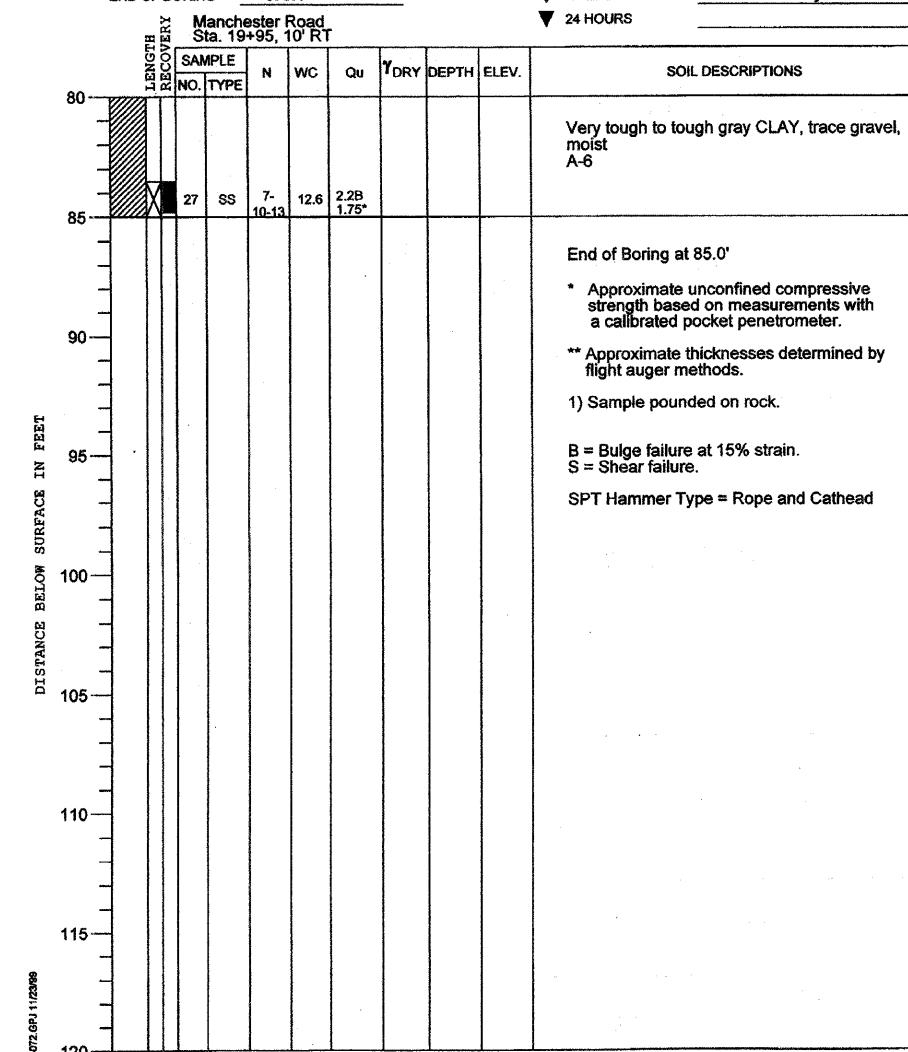

DRILL RIG NO. **217** Page 3 of 3

REVISIONS	
NAME	DATE

CITY OF WHEATON  
 MANCHESTER ROAD / WESLEY STREET  
 OVER UNION PACIFIC RAILROAD

SOIL BORING LOG

SCALE: VERT.      DRAWN BY ML  
 HORIZ.              CHECKED BY VS  
 DATE 6/4/2008