

PROJECT **Wesley/Manchester Bridge Replacement, Wheaton, IL**
 CLIENT **HDR Engineering, Inc., 8420 W. Bryn Mawr Ave., Chicago, Illinois**
 BORING **9** DATE STARTED **9-10-99** DATE COMPLETED **9-10-99** JOB **L-46,072**

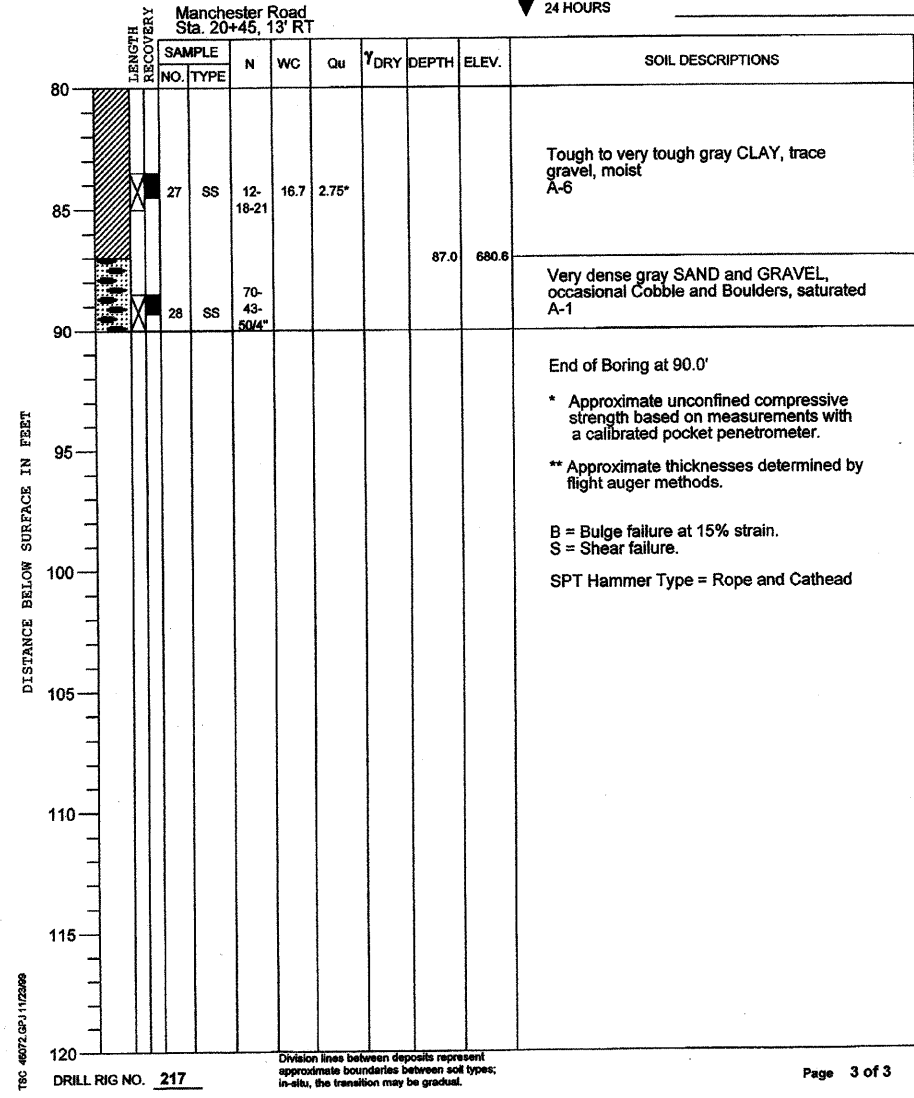

ELEVATIONS
 GROUND SURFACE **767.6**
 END OF BORING **677.6**

WATER TABLE
 WHILE DRILLING **Rotary Wash**
 AT END OF BORING **Rotary Wash**
 24 HOURS



PROJECT **Wesley/Manchester Bridge Replacement, Wheaton, IL**
 CLIENT **HDR Engineering, Inc., 8420 W. Bryn Mawr Ave., Chicago, Illinois**
 BORING **10** DATE STARTED **9-7-99** DATE COMPLETED **9-1-74** JOB **L-46,072**



ELEVATIONS
 GROUND SURFACE **769.6**
 END OF BORING **679.6**

WATER LEVEL OBSERVATIONS
 WHILE DRILLING **Dry to 10.0'**
 AT END OF BORING **Mud Rotary Below 10.0'**
 24 HOURS

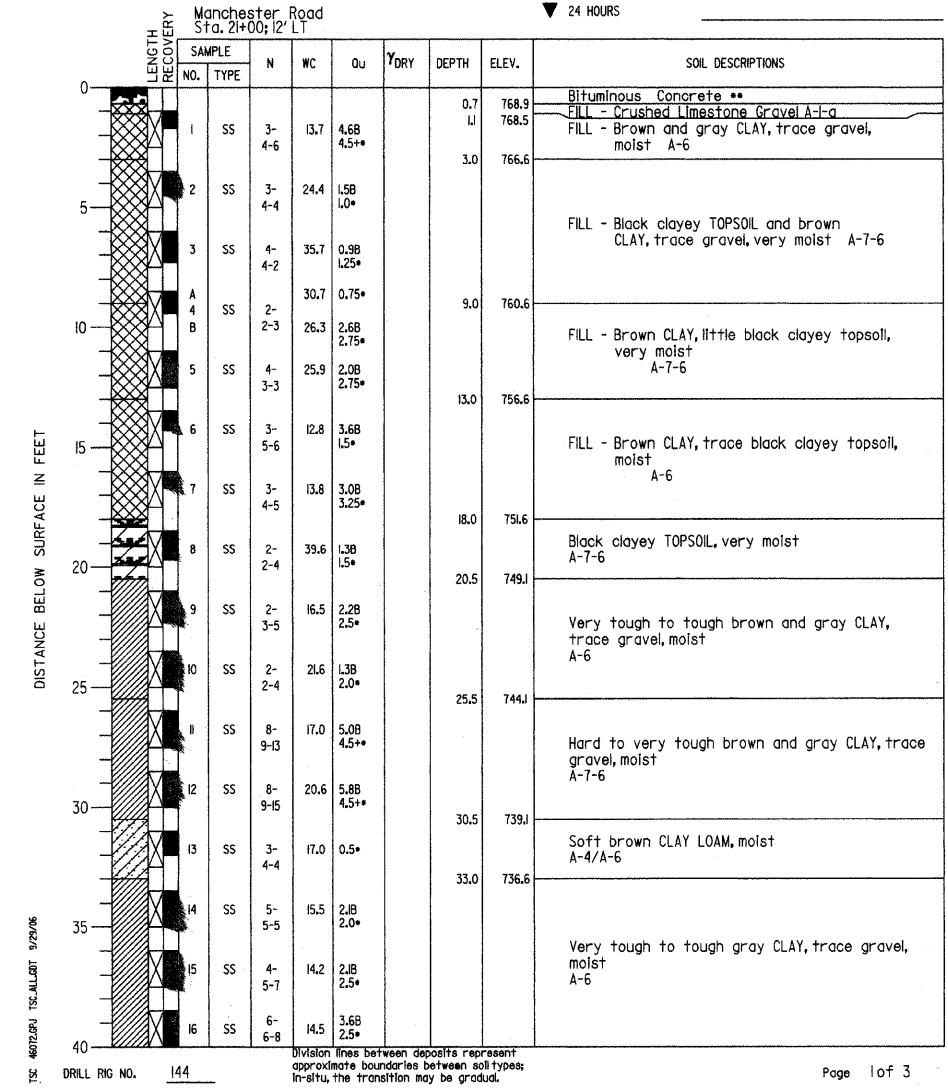

PROJECT **Wesley/Manchester Bridge Replacement, Wheaton, IL**
 CLIENT **HDR Engineering, Inc., 8420 W. Bryn Mawr Ave., Chicago, Illinois**
 BORING **10** DATE STARTED **9-7-99** DATE COMPLETED **9-1-74** JOB **L-46,072**



ELEVATIONS
 GROUND SURFACE **769.6**
 END OF BORING **679.6**

WATER LEVEL OBSERVATIONS
 WHILE DRILLING **Dry to 10.0'**
 AT END OF BORING **Mud Rotary Below 10.0'**
 24 HOURS

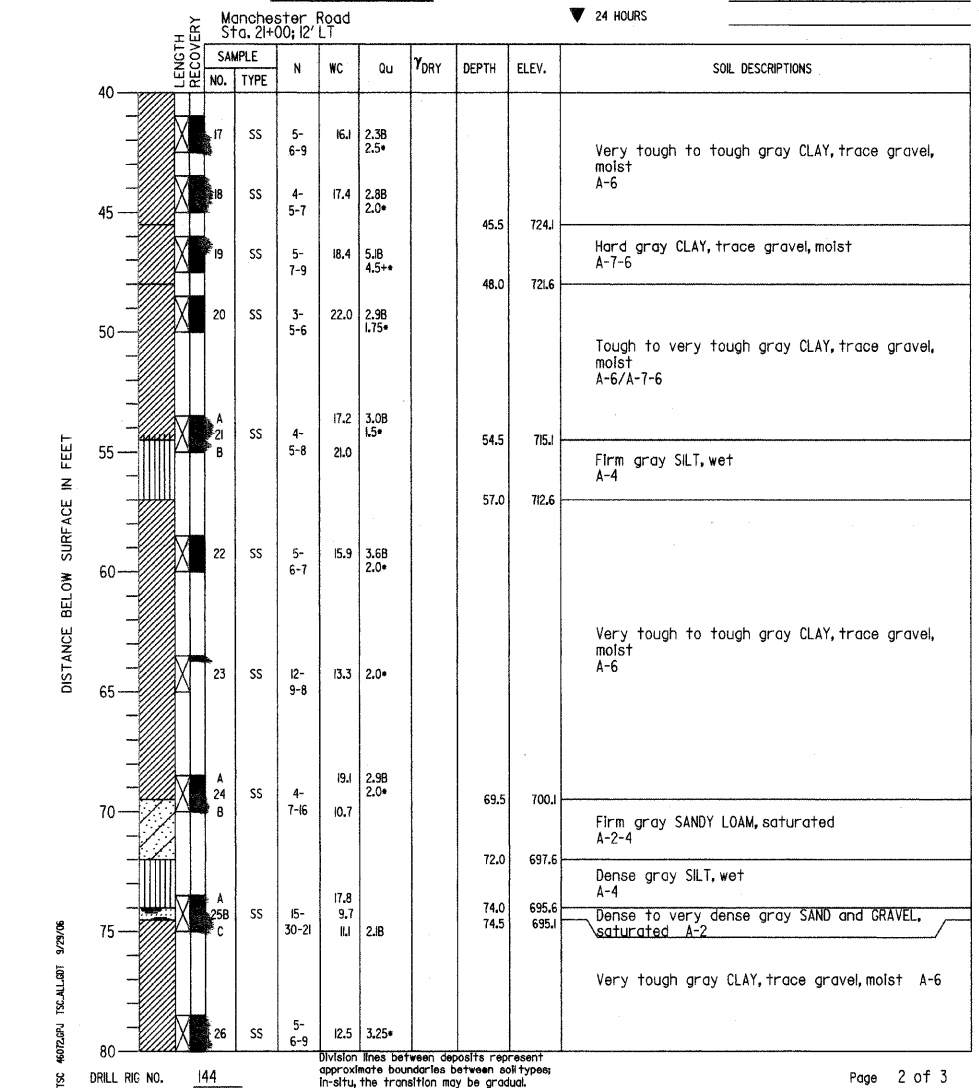

TSC 46072 (P) 11/20/99

TSC 46074 (P) TSC ALLIANT 9/29/96

TSC 46074 (P) TSC ALLIANT 9/29/96

REVISIONS	
NAME	DATE

CITY OF WHEATON
MANCHESTER ROAD / WESLEY STREET
OVER UNION PACIFIC RAILROAD

SOIL BORING LOG

SCALE: VERT. _____
 HORIZ. _____
 DATE **6/4/2008**

DRAWN BY **ML**
 CHECKED BY **VS**