

PROJECT Wesley/Manchester Bridge Replacement, Wheaton, IL
 CLIENT HDR Engineering, Inc., 8420 W. Bryn Mawr Ave., Chicago, Illinois
 BORING 10 DATE STARTED 9-7-99 DATE COMPLETED 9-1-74 JOB L-46,072

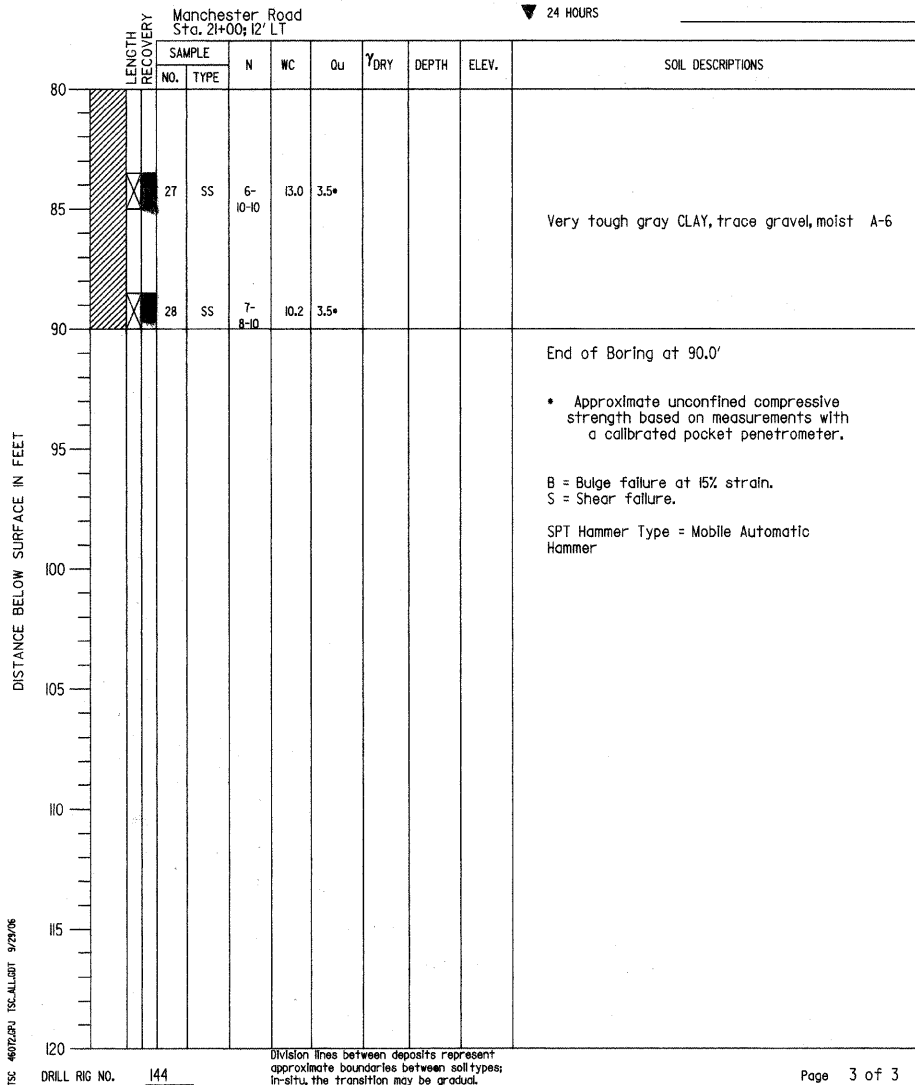

ELEVATIONS
 GROUND SURFACE 769.6
 END OF BORING 679.6

WATER LEVEL OBSERVATIONS
 WHILE DRILLING Dry to 10.0'
 AT END OF BORING Mud Rotary Below 10.0'
 24 HOURS



PROJECT Wesley/Manchester Bridge Replacement, Wheaton, IL
 CLIENT HDR Engineering, Inc., 8420 W. Bryn Mawr Ave., Chicago, Illinois
 BORING 11 DATE STARTED 9-9-99 DATE COMPLETED 9-9-99 JOB L-46,072



ELEVATIONS
 GROUND SURFACE 766.9
 END OF BORING 691.9

WATER TABLE
 WHILE DRILLING Rotary Wash
 AT END OF BORING Rotary Wash
 24 HOURS

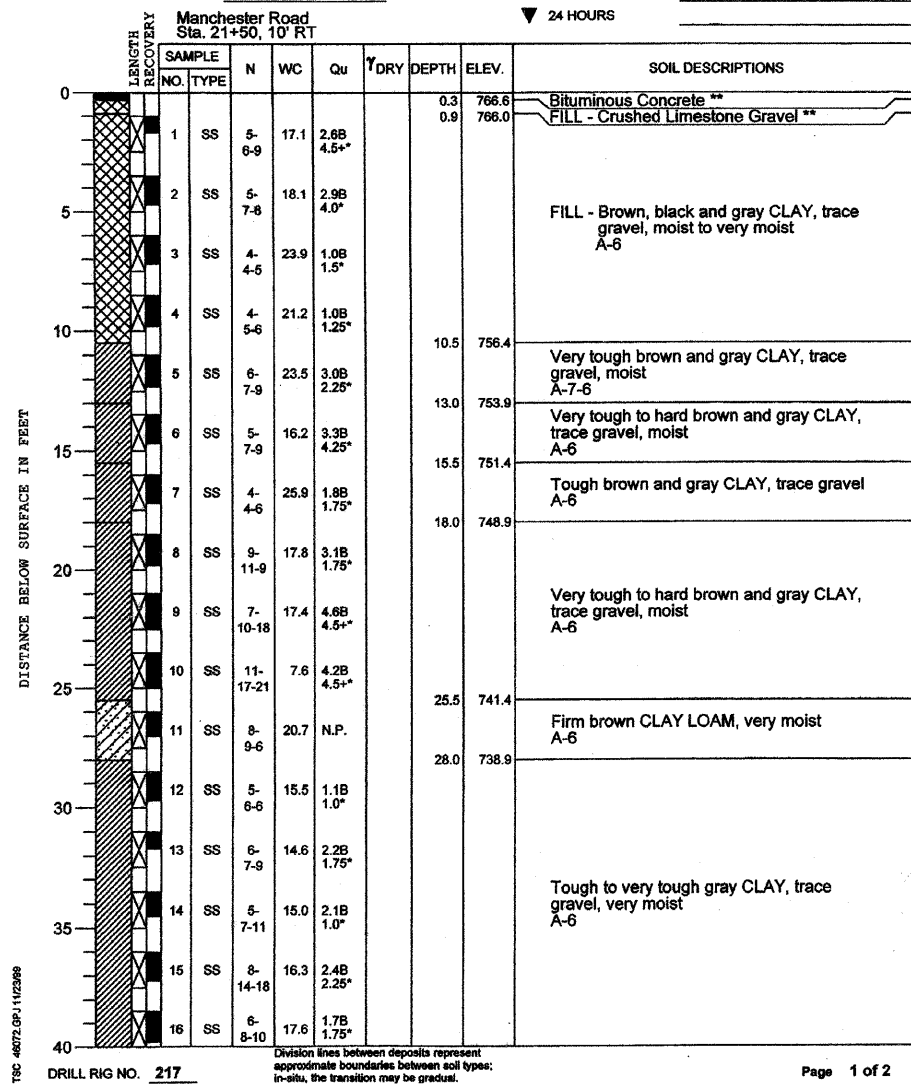

PROJECT Wesley/Manchester Bridge Replacement, Wheaton, IL
 CLIENT HDR Engineering, Inc., 8420 W. Bryn Mawr Ave., Chicago, Illinois
 BORING 11 DATE STARTED 9-9-99 DATE COMPLETED 9-9-99 JOB L-46,072



ELEVATIONS
 GROUND SURFACE 766.9
 END OF BORING 691.9

WATER TABLE
 WHILE DRILLING Rotary Wash
 AT END OF BORING Rotary Wash
 24 HOURS

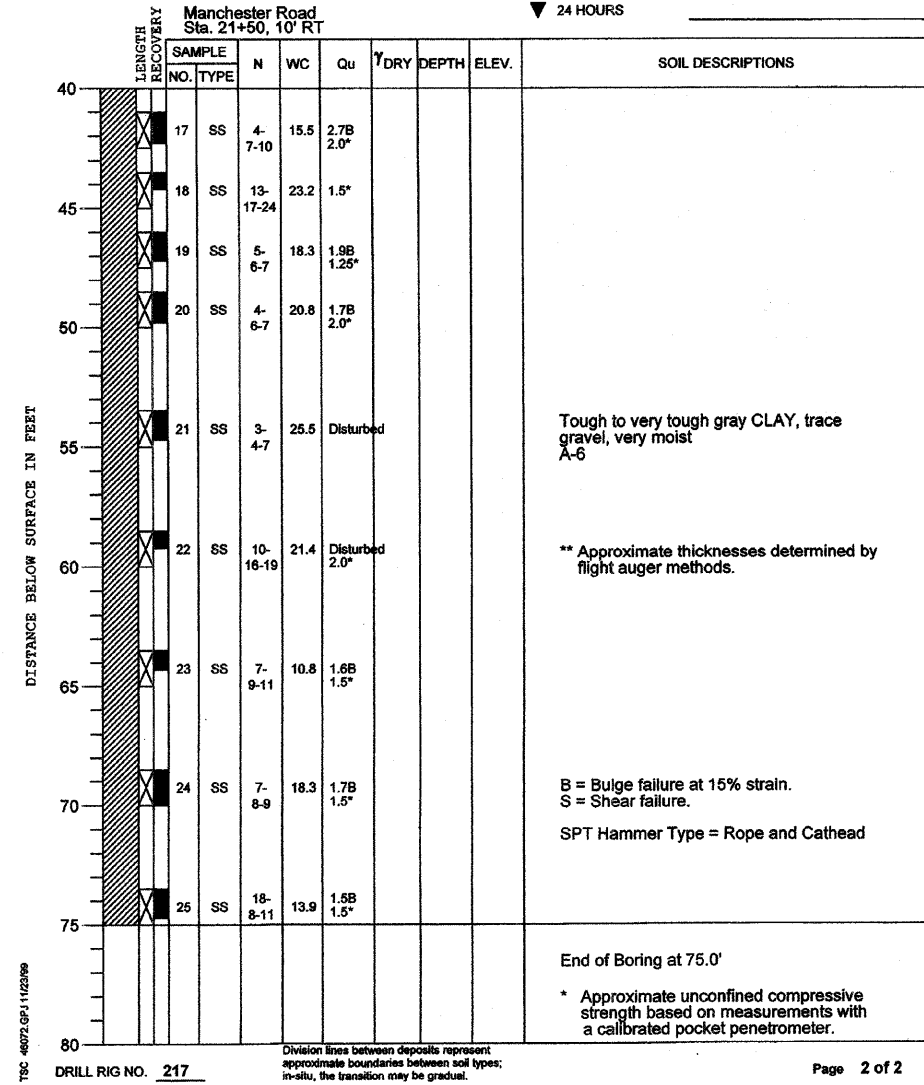

REVISIONS	
NAME	DATE

CITY OF WHEATON
 MANCHESTER ROAD / WESLEY STREET
 OVER UNION PACIFIC RAILROAD

SOIL BORING LOG

VERT. SCALE: 1" = 10'
 HORIZ. SCALE: 1" = 10'
 DATE: 6/4/2008

DRAWN BY: ML
 CHECKED BY: VS