

PROJECT **Wesley/Manchester Bridge Replacement, Wheaton, IL**  
 CLIENT **HDR Engineering, Inc., 8420 W. Bryn Mawr Ave., Chicago, Illinois**  
 BORING **12** DATE STARTED **9-9-99** DATE COMPLETED **9-9-99** JOB **L-46,072**

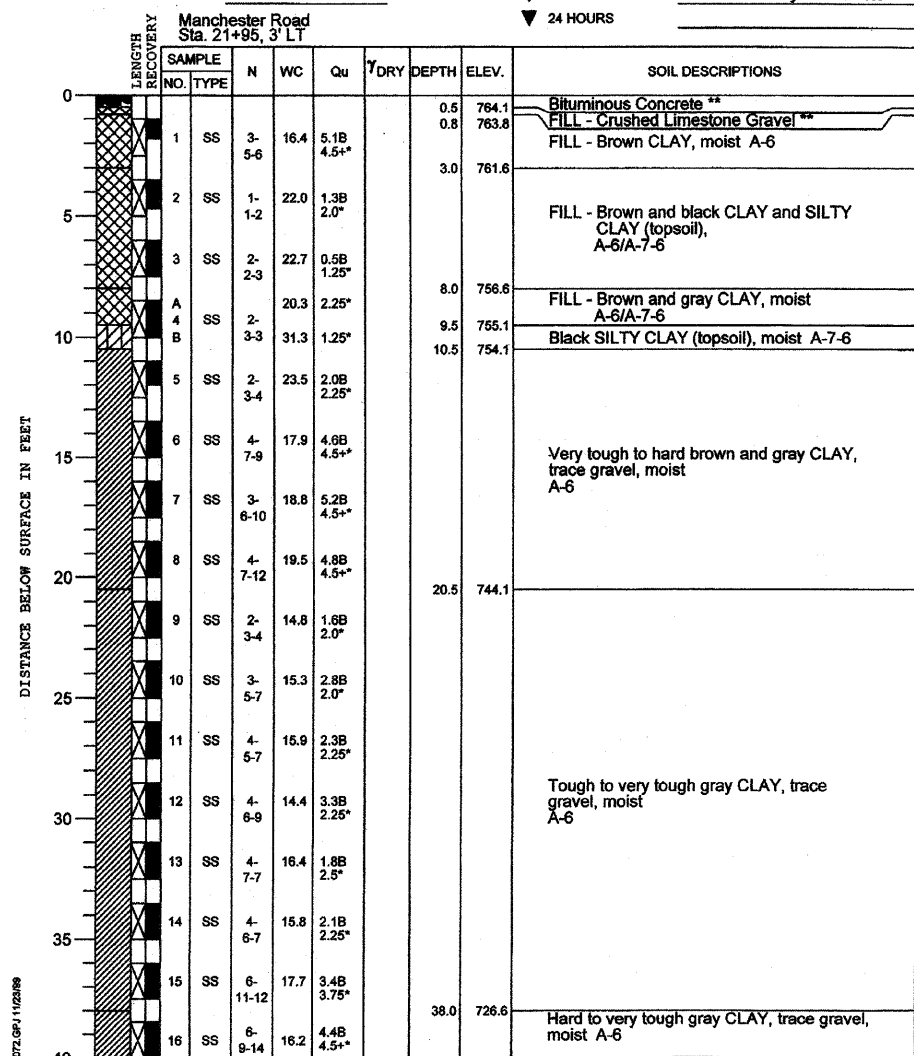

ELEVATIONS  
 GROUND SURFACE **784.6**  
 END OF BORING **689.6**

WATER TABLE  
 WHILE DRILLING **Dry to 10.0'**  
 AT END OF BORING **Mud Rotary Below 10.0'**  
 24 HOURS



DRILL RIG NO. **144** Page 1 of 2

PROJECT **Wesley/Manchester Bridge Replacement, Wheaton, IL**  
 CLIENT **HDR Engineering, Inc., 8420 W. Bryn Mawr Ave., Chicago, Illinois**  
 BORING **12** DATE STARTED **9-9-99** DATE COMPLETED **9-9-99** JOB **L-46,072**



ELEVATIONS  
 GROUND SURFACE **764.6**  
 END OF BORING **689.6**

WATER TABLE  
 WHILE DRILLING **Dry to 10.0'**  
 AT END OF BORING **Mud Rotary Below 10.0'**  
 24 HOURS

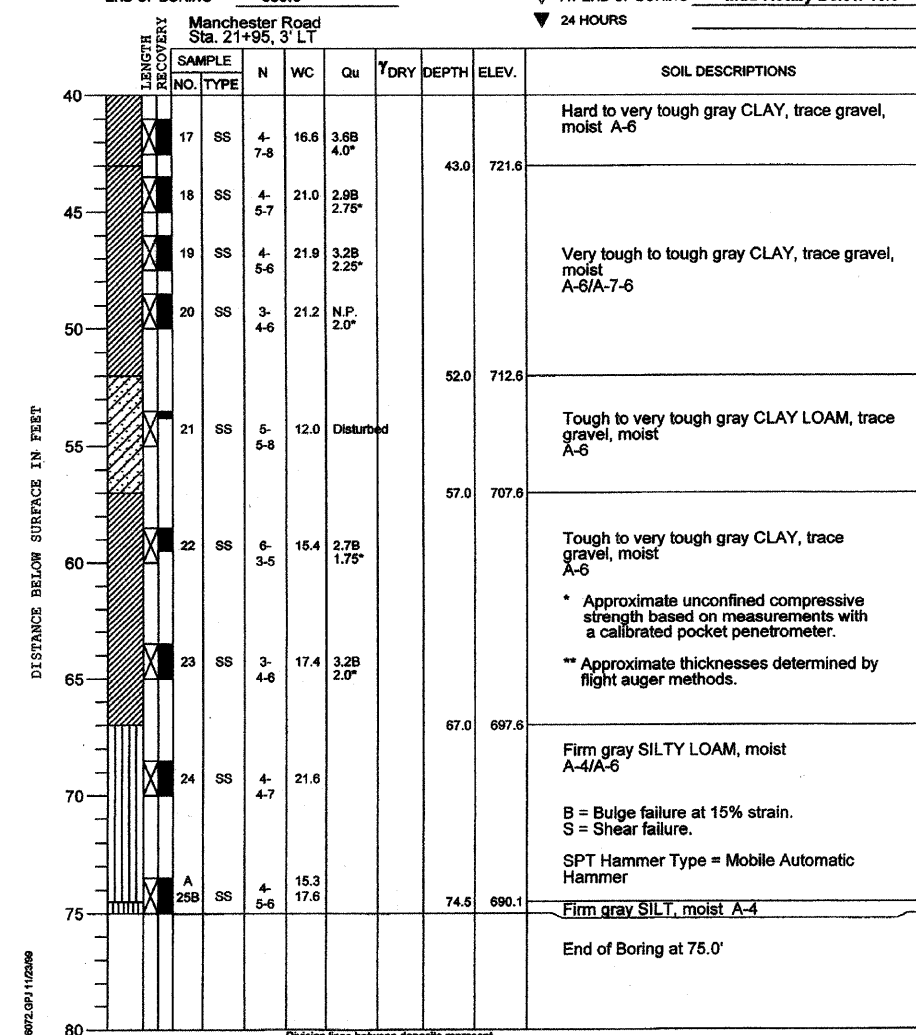

DRILL RIG NO. **144** Page 2 of 2

PROJECT **Wesley/Manchester Bridge Replacement, Wheaton, IL**  
 CLIENT **HDR Engineering, Inc., 8420 W. Bryn Mawr Ave., Chicago, Illinois**  
 BORING **12A** DATE STARTED **8-14-99** DATE COMPLETED **8-14-99** JOB **L-46,072**



ELEVATIONS  
 GROUND SURFACE **746.9**  
 END OF BORING **736.9**

WATER TABLE  
 WHILE DRILLING **4.0'**  
 AT END OF BORING **5.5'**  
 24 HOURS

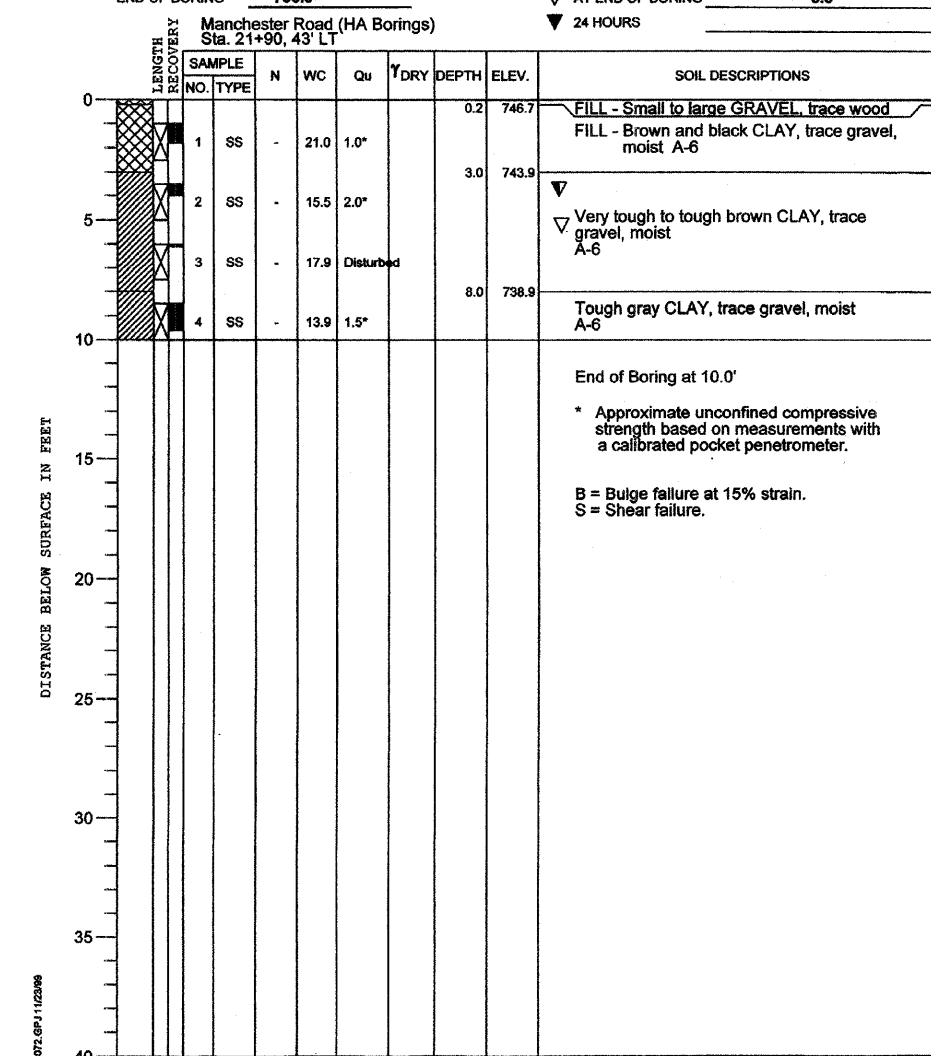

DRILL RIG NO. **HA**

REVISIONS	
NAME	DATE

CITY OF WHEATON  
 MANCHESTER ROAD / WESLEY STREET  
 OVER UNION PACIFIC RAILROAD

SOIL BORING LOG

SCALE: VERT. DATE 6/4/2008  
 HORIZ. DRAWN BY ML  
 CHECKED BY VS