

PROJECT **Wesley/Manchester Bridge Replacement, Wheaton, IL**
 CLIENT **HDR Engineering, Inc., 8420 W. Bryn Mawr Ave., Chicago, Illinois**
 BORING **13** DATE STARTED **9-7-99** DATE COMPLETED **9-7-99** JOB **L-46,072**

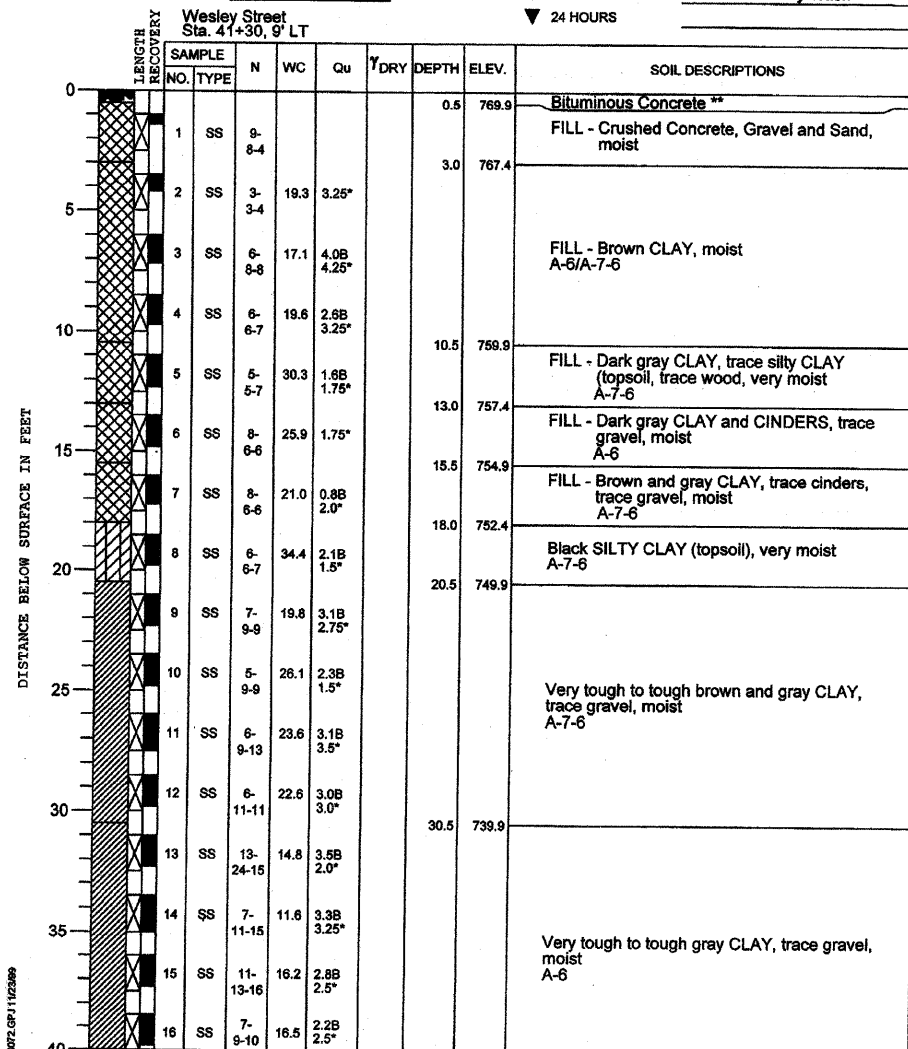

ELEVATIONS
 GROUND SURFACE **770.4**
 END OF BORING **680.4**

WATER TABLE
 WHILE DRILLING **Rotary Wash**
 AT END OF BORING **Rotary Wash**
 24 HOURS



TSC 46072.GPJ 11/28/99

PROJECT **Wesley/Manchester Bridge Replacement, Wheaton, IL**
 CLIENT **HDR Engineering, Inc., 8420 W. Bryn Mawr Ave., Chicago, Illinois**
 BORING **13** DATE STARTED **9-7-99** DATE COMPLETED **9-7-99** JOB **L-46,072**



ELEVATIONS
 GROUND SURFACE **770.4**
 END OF BORING **680.4**

WATER TABLE
 WHILE DRILLING **Rotary Wash**
 AT END OF BORING **Rotary Wash**
 24 HOURS

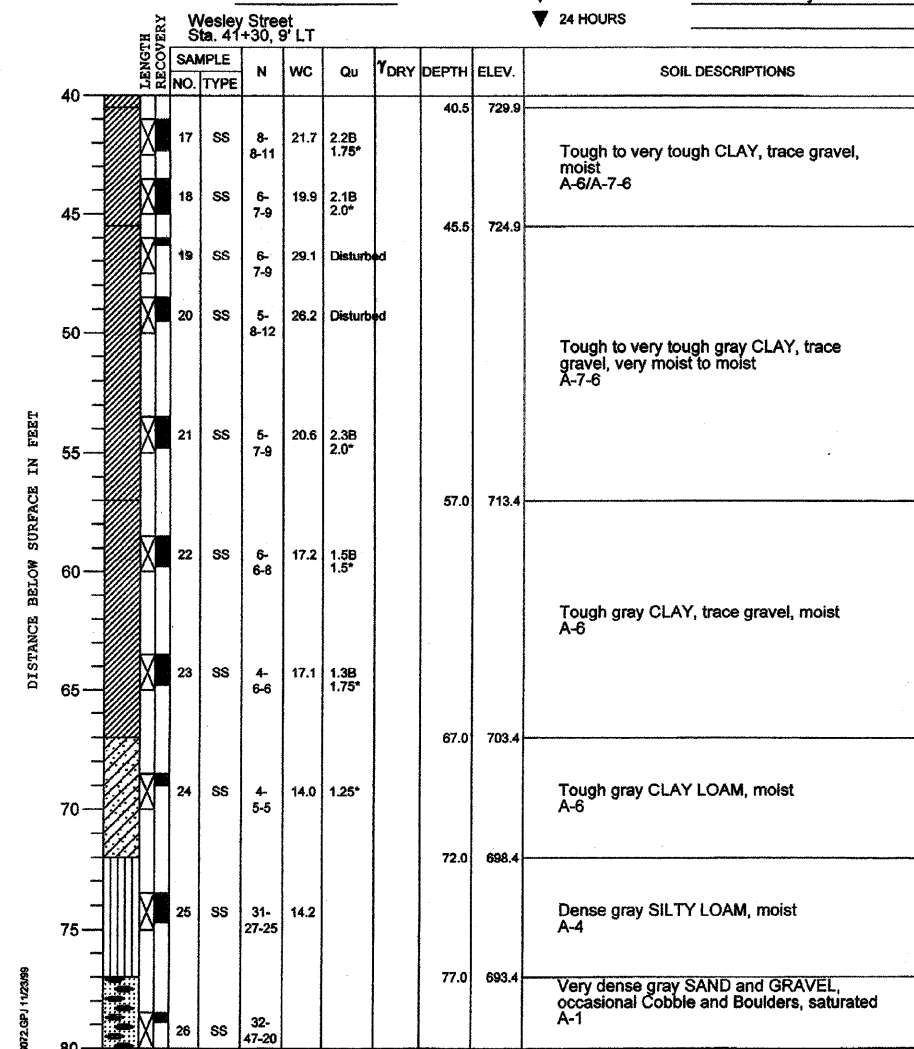

TSC 46072.GPJ 11/28/99

PROJECT **Wesley/Manchester Bridge Replacement, Wheaton, IL**
 CLIENT **HDR Engineering, Inc., 8420 W. Bryn Mawr Ave., Chicago, Illinois**
 BORING **13** DATE STARTED **9-7-99** DATE COMPLETED **9-7-99** JOB **L-46,072**



ELEVATIONS
 GROUND SURFACE **770.4**
 END OF BORING **680.4**

WATER TABLE
 WHILE DRILLING **Rotary Wash**
 AT END OF BORING **Rotary Wash**
 24 HOURS

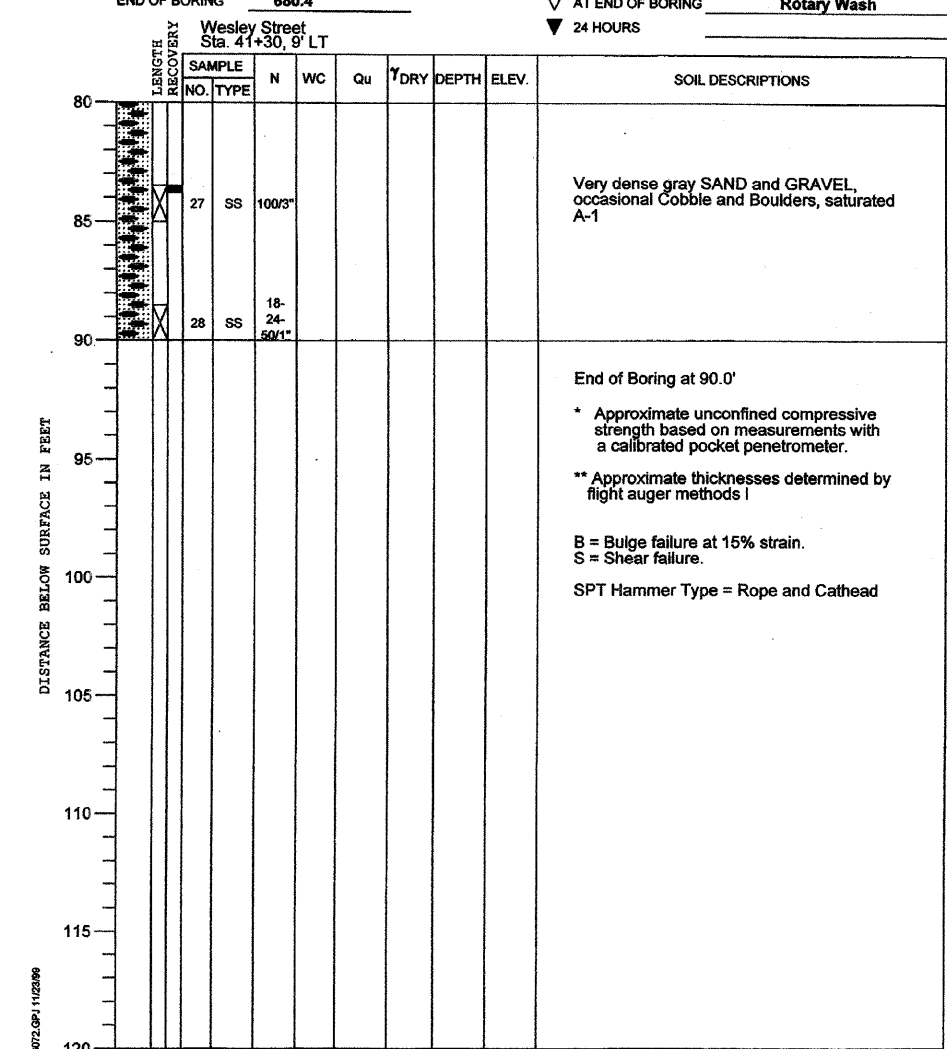

TSC 46072.GPJ 11/28/99

REVISIONS	
NAME	DATE

CITY OF WHEATON
 MANCHESTER ROAD / WESLEY STREET
 OVER UNION PACIFIC RAILROAD

SOIL BORING LOG

SCALE: VERT. _____
 HORIZ. _____
 DATE 6/4/2008

DRAWN BY ML
 CHECKED BY VS