

PROJECT **Wesley/Manchester Bridge Replacement, Wheaton, IL**
 CLIENT **HDR Engineering, Inc., 8420 W. Bryn Mawr Ave., Chicago, Illinois**
 BORING **14** DATE STARTED **8-31-99** DATE COMPLETED **8-31-99** JOB **L-46,072**

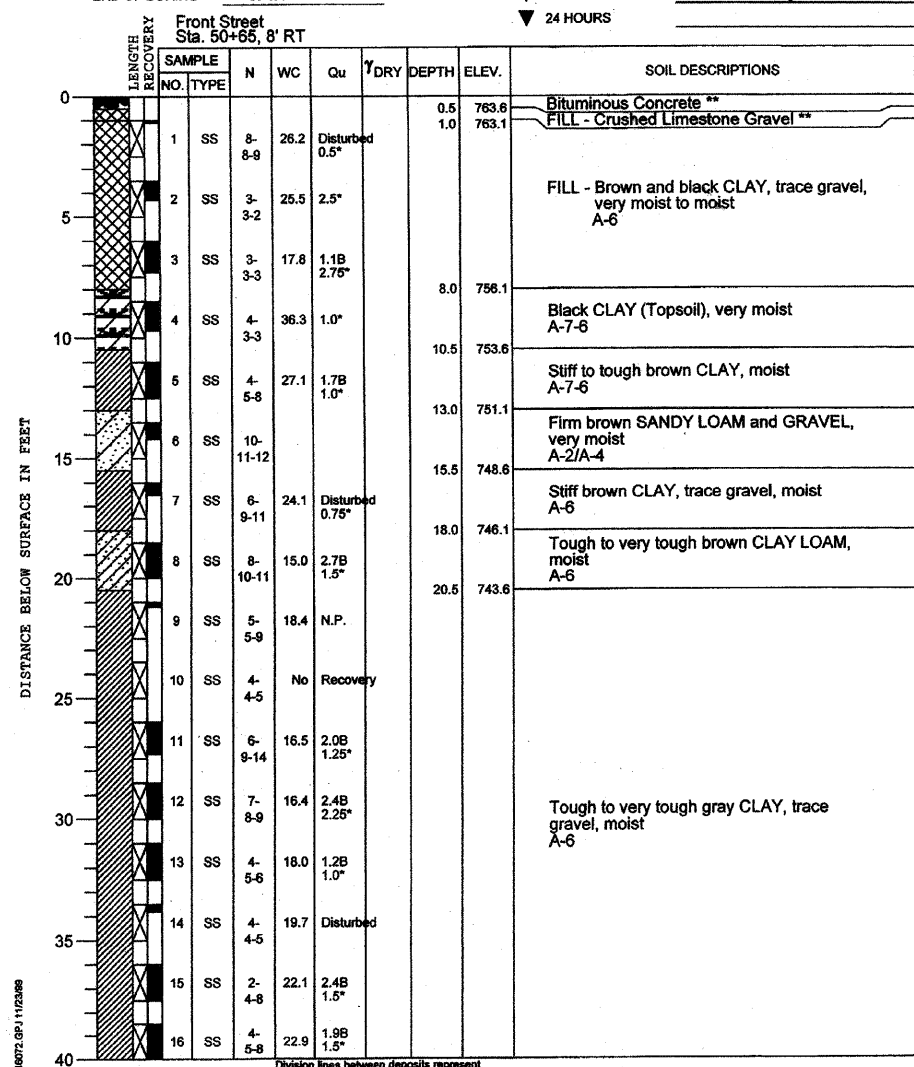

ELEVATIONS
 GROUND SURFACE **764.1**
 END OF BORING **674.1**

WATER TABLE
 WHILE DRILLING **Dry to 10.0'**
 AT END OF BORING **Mud Rotary Below 10.0'**
 24 HOURS



DRILL RIG NO. **217** Page 1 of 3

PROJECT **Wesley/Manchester Bridge Replacement, Wheaton, IL**
 CLIENT **HDR Engineering, Inc., 8420 W. Bryn Mawr Ave., Chicago, Illinois**
 BORING **14** DATE STARTED **8-31-99** DATE COMPLETED **8-31-99** JOB **L-46,072**



ELEVATIONS
 GROUND SURFACE **764.1**
 END OF BORING **674.1**

WATER TABLE
 WHILE DRILLING **Dry to 10.0'**
 AT END OF BORING **Mud Rotary Below 10.0'**
 24 HOURS

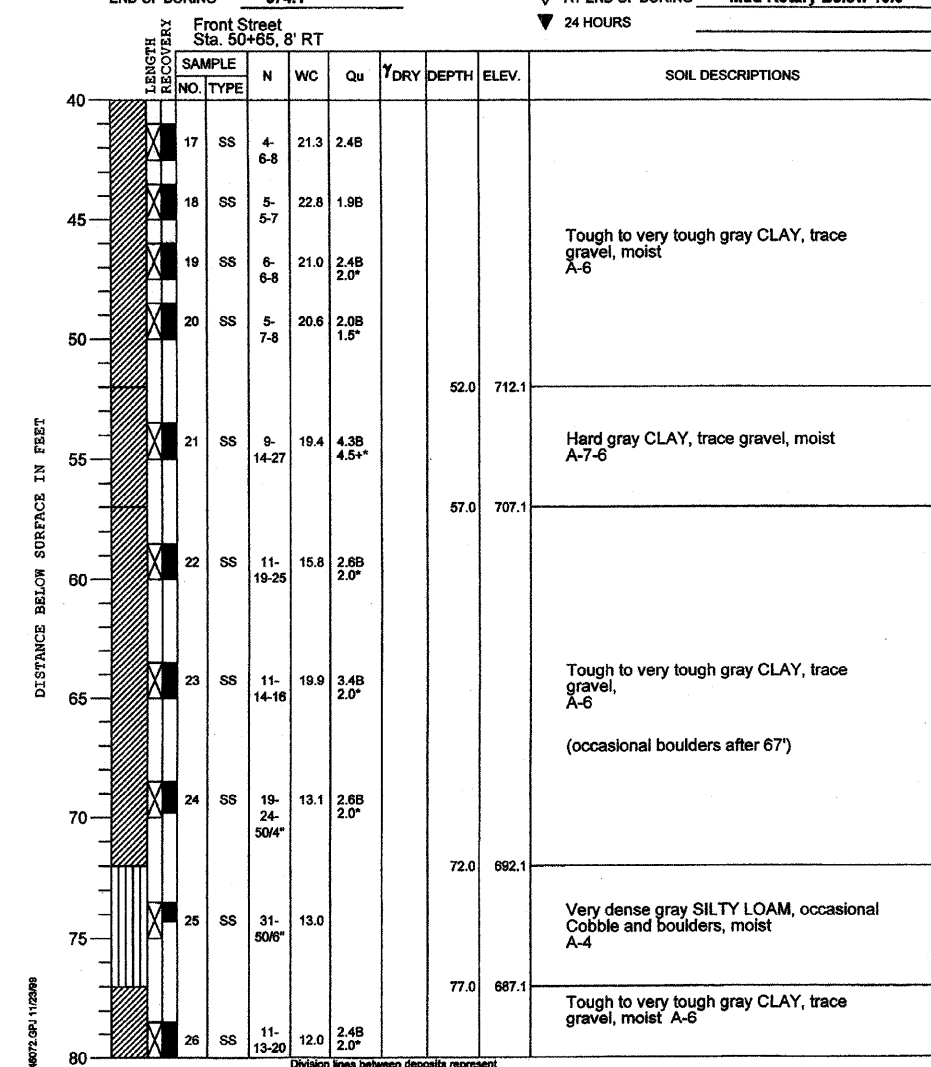

DRILL RIG NO. **217** Page 2 of 3

PROJECT **Wesley/Manchester Bridge Replacement, Wheaton, IL**
 CLIENT **HDR Engineering, Inc., 8420 W. Bryn Mawr Ave., Chicago, Illinois**
 BORING **14** DATE STARTED **8-31-99** DATE COMPLETED **8-31-99** JOB **L-46,072**



ELEVATIONS
 GROUND SURFACE **764.1**
 END OF BORING **674.1**

WATER TABLE
 WHILE DRILLING **Dry to 10.0'**
 AT END OF BORING **Mud Rotary Below 10.0'**
 24 HOURS

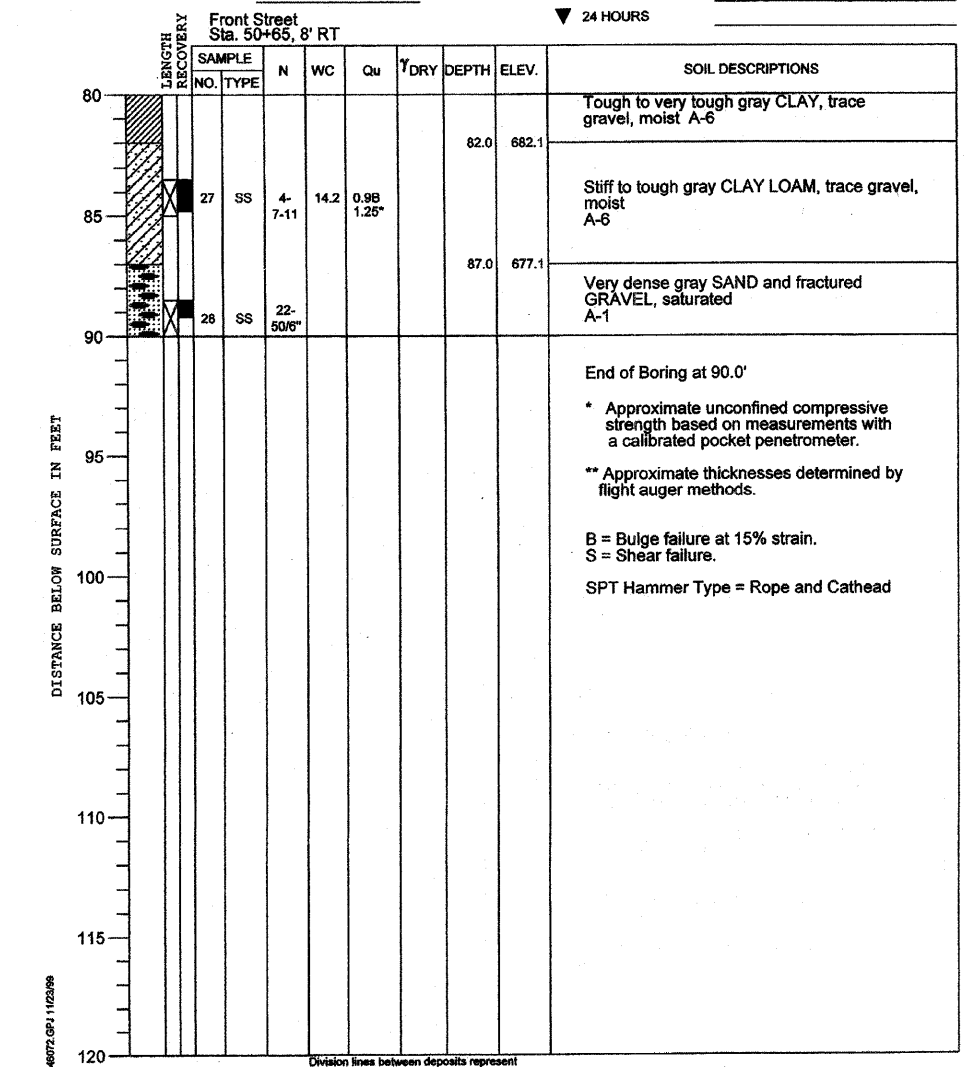

DRILL RIG NO. **217** Page 3 of 3

REVISIONS	
NAME	DATE

CITY OF WHEATON
 MANCHESTER ROAD / WESLEY STREET
 OVER UNION PACIFIC RAILROAD

SOIL BORING LOG

VERT. SCALE: 1" = 10'
 HORIZ. SCALE: 1" = 10'
 DATE: 6/4/2008

DRAWN BY: ML
 CHECKED BY: VS