

PROJECT **Wesley/Manchester Bridge Replacement, Wheaton, IL**
 CLIENT **HDR Engineering, Inc., 8420 W. Bryn Mawr Ave., Chicago, Illinois**
 BORING **15** DATE STARTED **8-31-99** DATE COMPLETED **8-31-99** JOB **L-46,072**

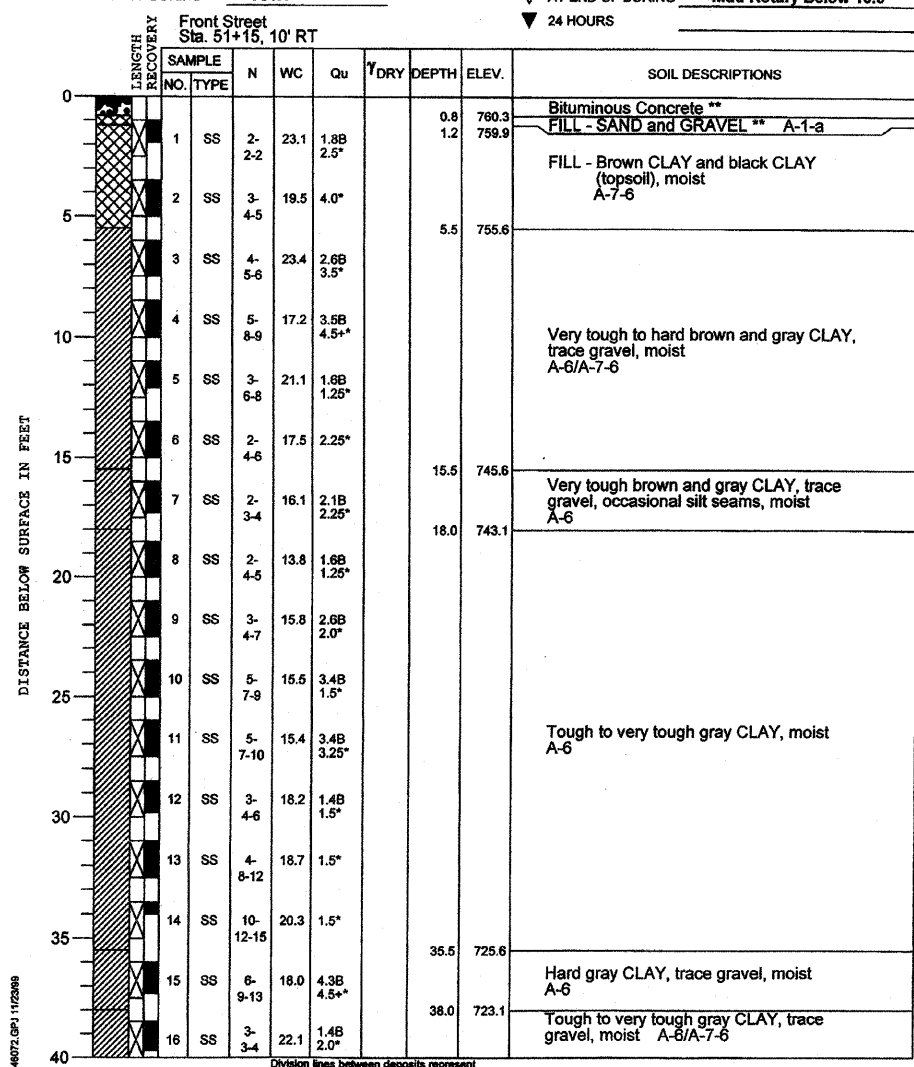

ELEVATIONS
 GROUND SURFACE **761.1**
 END OF BORING **701.1**

WATER TABLE
 WHILE DRILLING **Dry to 10.0'**
 AT END OF BORING **Mud Rotary Below 10.0'**
 24 HOURS



DRILL RIG NO. **144** Page 1 of 2

PROJECT **Wesley/Manchester Bridge Replacement, Wheaton, IL**
 CLIENT **HDR Engineering, Inc., 8420 W. Bryn Mawr Ave., Chicago, Illinois**
 BORING **15** DATE STARTED **8-31-99** DATE COMPLETED **8-31-99** JOB **L-46,072**



ELEVATIONS
 GROUND SURFACE **761.1**
 END OF BORING **701.1**

WATER TABLE
 WHILE DRILLING **Dry to 10.0'**
 AT END OF BORING **Mud Rotary Below 10.0'**
 24 HOURS

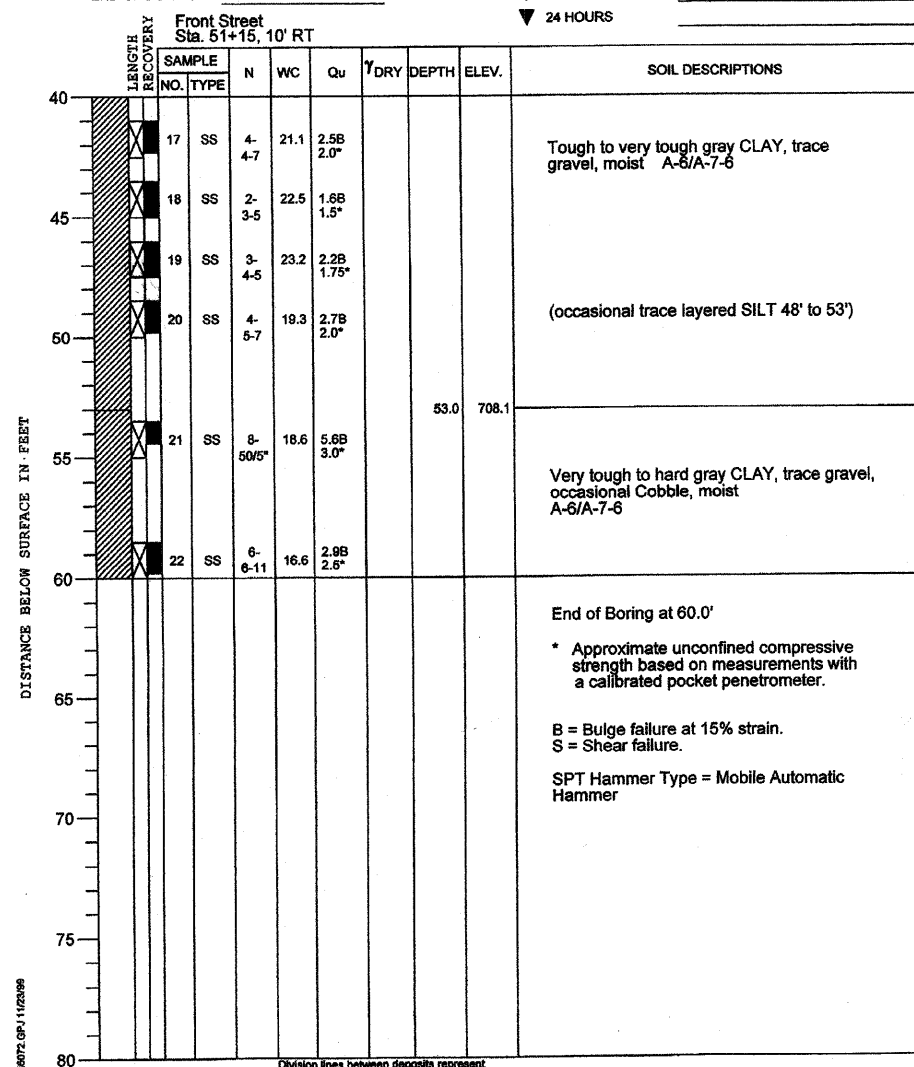

DRILL RIG NO. **144** Page 2 of 2

PROJECT **Wesley/Manchester Bridge Replacement, Wheaton, IL**
 CLIENT **HDR Engineering, Inc., 8420 W. Bryn Mawr Ave., Chicago, Illinois**
 BORING **16** DATE STARTED **8-31-99** DATE COMPLETED **8-31-99** JOB **L-46,072**



ELEVATIONS
 GROUND SURFACE **767.8**
 END OF BORING **732.8**

WATER TABLE
 WHILE DRILLING **Dry**
 AT END OF BORING **Dry**
 24 HOURS

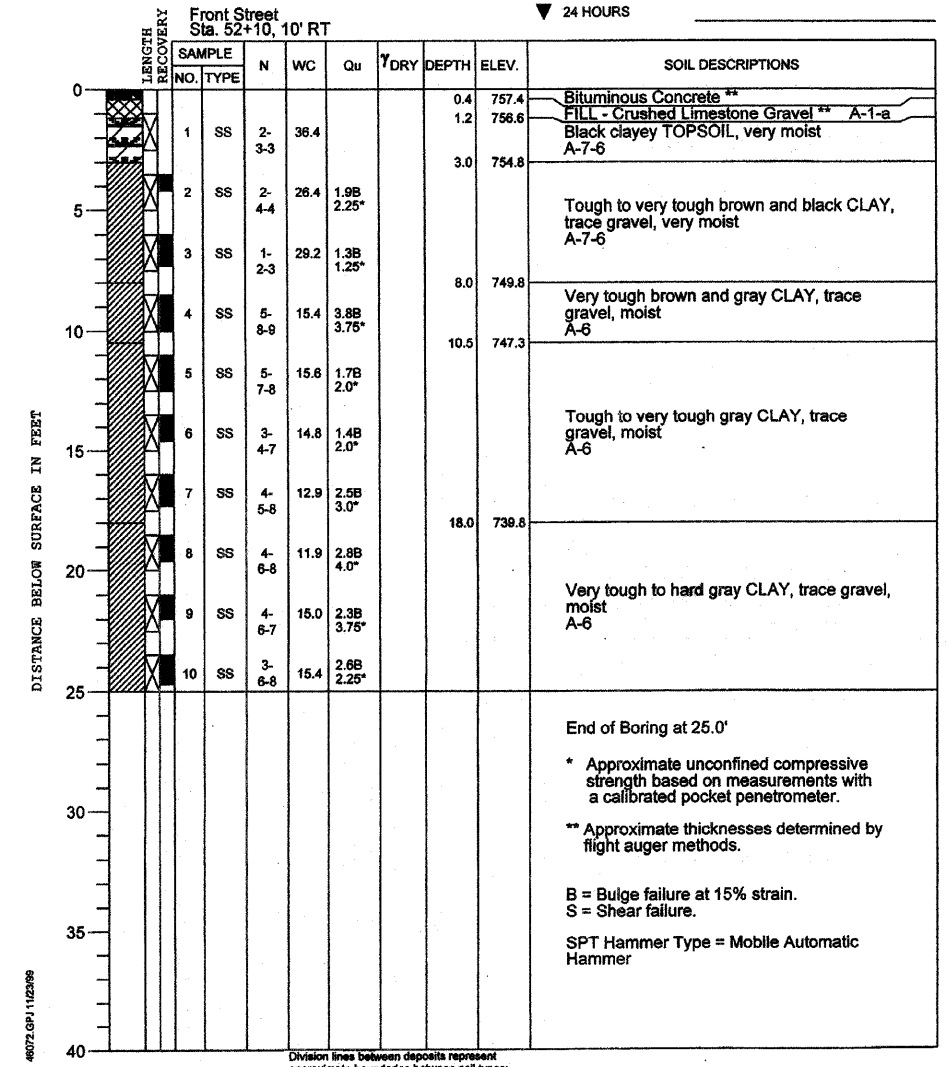

DRILL RIG NO. **144** Page 2 of 2

REVISIONS		CITY OF WHEATON
NAME	DATE	
		MANCHESTER ROAD / WESLEY STREET OVER UNION PACIFIC RAILROAD SOIL BORING LOG

SCALE: VERT. _____
 HORIZ. _____
 DATE 6/4/2008

DRAWN BY ML
 CHECKED BY VS