

STATE OF ILLINOIS  
DEPARTMENT OF TRANSPORTATION

F.A.P. RTE.	SECTION	COUNTY	TOTAL SHEETS	SHEET NO.
310	42-2DM-1	JERSEY	* 10	1
		ILLINOIS	CONTRACT NO. 76N53	

\* 10 + 1 = 11 TOTAL SHEETS

D-98-086-20

FOR INDEX OF SHEETS, SEE SHEET NO. 2

PROPOSED  
HIGHWAY PLANS

FAP ROUTE 310 (US 67)  
SECTION 42-2DM-1  
DEMOLITION  
JERSEY COUNTY

C-98-102-20

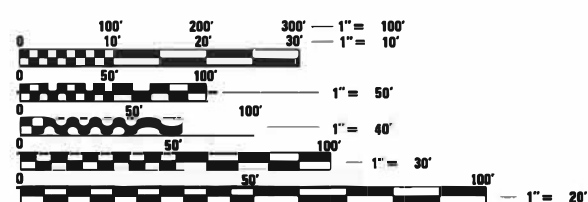
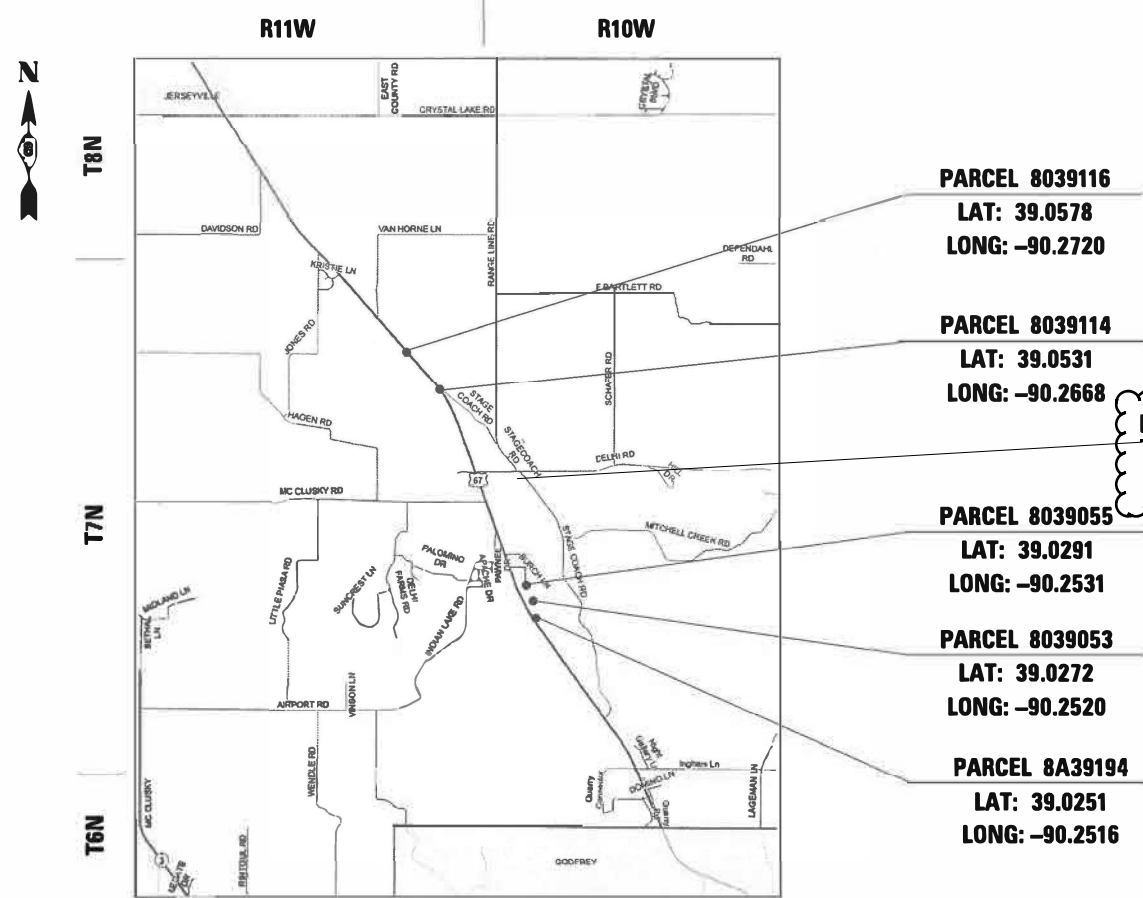

FULL SIZE PLANS HAVE BEEN PREPARED USING STANDARD ENGINEERING SCALES. REDUCED SIZED PLANS WILL NOT CONFORM TO STANDARD SCALES. IN MAKING MEASUREMENTS ON REDUCED PLANS, THE ABOVE SCALES MAY BE USED.

J.U.L.I.E.  
JOINT UTILITY LOCATION INFORMATION FOR EXCAVATORS  
1-800-892-0123  
OR 811

PROJECT ENGINEER: HERVE GELIN (618) 346-3179  
PROJECT MANAGER: BILLIE OWEN (618) 346-3209

CONTRACT NO. 76N53

STATE OF ILLINOIS  
DEPARTMENT OF TRANSPORTATION

SUBMITTED April 30 2020  
*Kath Roberts*  
REGIONAL ENGINEER

June 26, 2020  
*Scott A. Elk*  
ENGINEER OF DESIGN AND ENVIRONMENT

June 26, 2020  
*James J. Gu*  
DIRECTOR OF HIGHWAYS PROJECT IMPLEMENTATION

PRINTED BY THE AUTHORITY  
OF THE STATE OF ILLINOIS





CODE NO.	ITEM	UNIT	TOTAL QUANTITY	CONSTR. CODE	
				100% STATE ROADWAY	0044 RURAL
Z0007605	BUILDING REMOVAL NO. 5	L SUM	1	1	
Z0007606	BUILDING REMOVAL NO. 6	L SUM	1	1	
Z0007607	BUILDING REMOVAL NO. 7	L SUM	1	1	
Z0007608	BUILDING REMOVAL NO. 8	L SUM	1	1	
Z0015500	DEBRIS REMOVAL	L SUM	1	1	
Z0023800	FILLING EXISTING SEPTIC TANK	EACH	2	2	
Z0048665	RAILROAD PROTECTIVE LIABILITY INSURANCE	L SUM	1	1	
* Z0049901	REMOVAL AND DISPOSAL OF NON-FRIABLE ASBESTOS, BUILDING NO. 1	L SUM	1	1	
* Z0049906	REMOVAL AND DISPOSAL OF NON-FRIABLE ASBESTOS, BUILDING NO. 6	L SUM	1	1	



\* SPECIALTY ITEM

△ REV. 7-15-2020

MODEL: Default  
 FILE: M:\METS\_P\1\101\room.dat\illinois.gov\FWID\DOT\Documents\DOT\_Offices\District 8\Projects\DE76N53\CADD\Drawings\DE76N53-shi-500.dgn

USER NAME = challandeske	DESIGNED -	REVISED -
	DRAWN -	REVISED -
PLOT SCALE = 100.0000' / in.	CHECKED -	REVISED -
PLOT DATE = 5/11/2020	DATE -	REVISED -

**STATE OF ILLINOIS  
DEPARTMENT OF TRANSPORTATION**

**SUMMARY OF QUANTITIES**

SCALE: SHEET OF SHEETS STA. TO STA.

F.A.P. RTE.	SECTION	COUNTY	TOTAL SHEETS	SHEET NO.
310	42-2DM-1	JERSEY	10	4
CONTRACT NO. 76N53				
ILLINOIS FED. AID PROJECT				



MODEL: Default  
 FILE NAME: p:\pub\mroom.dwg  
 PROJECT: 076N53CADData\CAD\Project\076N53-110.dwg

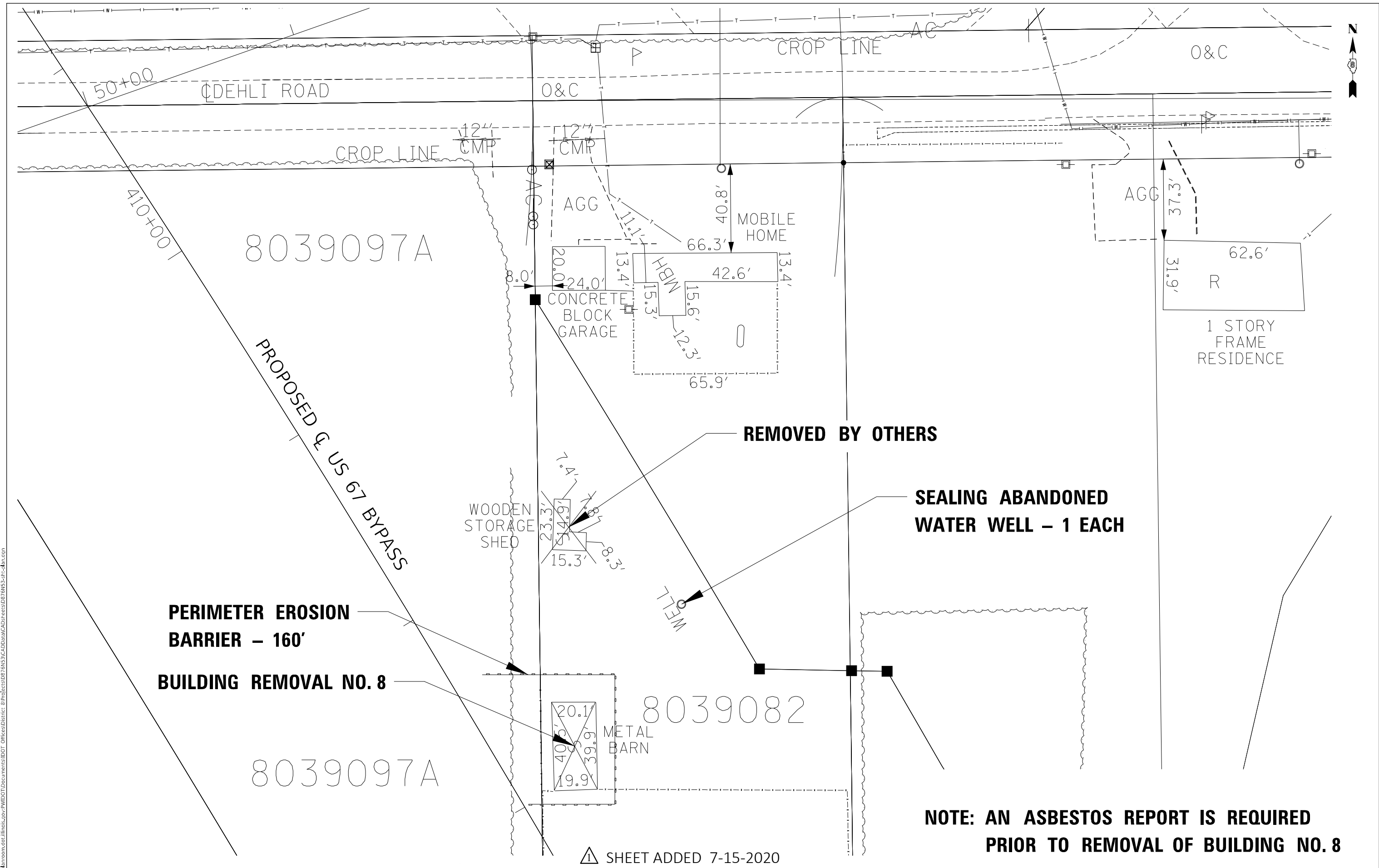

△ SHEET ADDED 7-15-2020

**NOTE: AN ASBESTOS REPORT IS REQUIRED PRIOR TO REMOVAL OF BUILDING NO. 8**

USER NAME = challandeske	DESIGNED -	REVISED -	KEC 7/15/2020
	DRAWN -	REVISED -	
PLOT SCALE = 40,0000 * / in.	CHECKED -	REVISED -	
PLOT DATE = 7/15/2020	DATE -	REVISED -	

**STATE OF ILLINOIS  
DEPARTMENT OF TRANSPORTATION**

**DEMOLITION PARCEL 8039082**

SCALE: SHEET OF SHEETS STA. TO STA.

F.A.P. RTE.	SECTION	COUNTY	TOTAL SHEETS	SHEET NO.
310	42-2DM-1	JERSEY	10	10A
CONTRACT NO. 76N53				
ILLINOIS FED. AID PROJECT				