F.A.I. RTE.	SECTION	COUNTY	TOTAL SHEETS	SHEET NO.
55	*	WILL	608	110
STA.		TO STA.		
FED. ROAD DIST. NO. 1	ILLINOIS	FED. AID PROJECT		

* (26, 26HB-1&114) R-2 CONTRACT NO. 60363

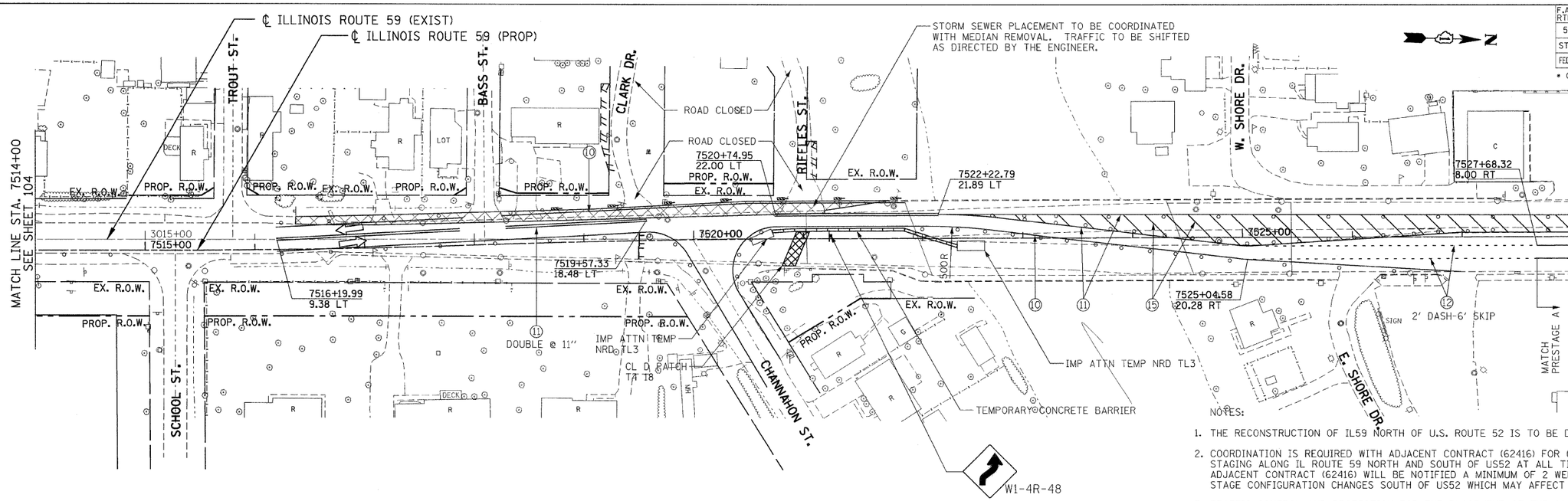

PRESTAGE B (PHASE I)

NOTES:

1. THE RECONSTRUCTION OF IL59 NORTH OF U.S. ROUTE 52 IS TO BE DONE BY OTHERS.
2. COORDINATION IS REQUIRED WITH ADJACENT CONTRACT (62416) FOR COMPATIBILITY OF ROADWAY STAGING ALONG IL ROUTE 59 NORTH AND SOUTH OF US52 AT ALL TIMES. THE ENGINEER FOR THE ADJACENT CONTRACT (62416) WILL BE NOTIFIED A MINIMUM OF 2 WEEKS IN ADVANCE OF ANY POTENTIAL STAGE CONFIGURATION CHANGES SOUTH OF US52 WHICH MAY AFFECT THE STAGING NORTH OF US52.
3. TRAFFIC CONTROL AND PROTECTION FOR THE PLACEMENT OF THE 90" STORM SEWER SHALL BE IN ACCORDANCE WITH STANDARD 701331.

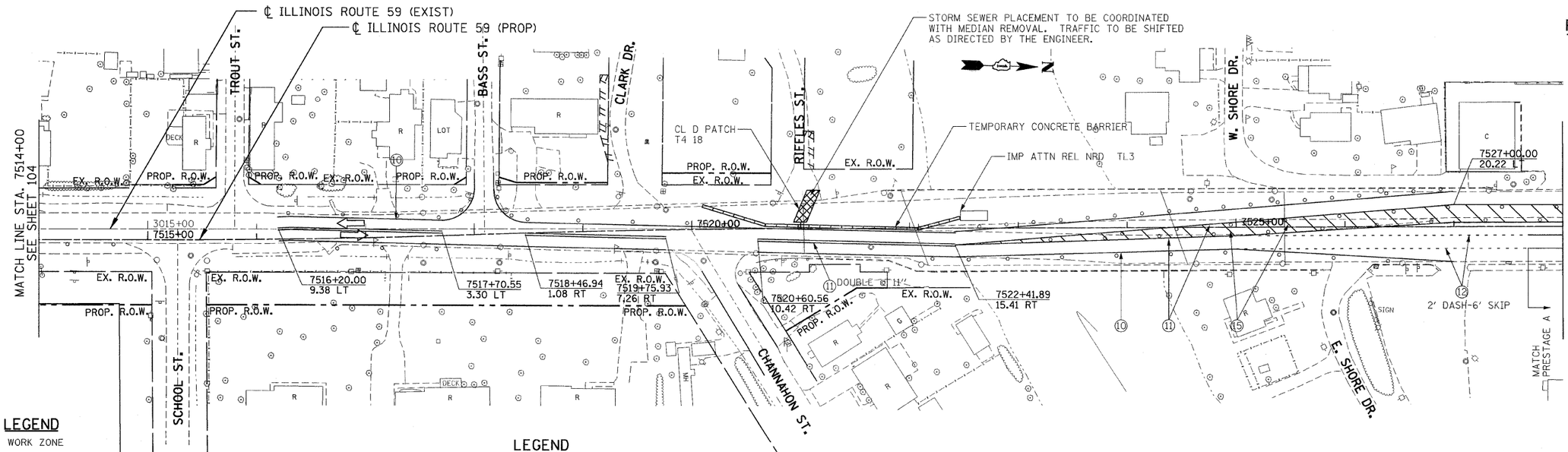

PRESTAGE B (PHASE II)

LEGEND

- WORK ZONE
- TEMPORARY PAVEMENT
- TEMP. PVMT - PREVIOUS STAGE
- CLASS D PATCHES (TYPE AND THICKNESS SPECIFIED AT EACH PATCH LOCATION)
- PAVEMENT REMOVAL
- PAVED SHOULDER REMOVAL (INCL. GORES)
- TRAFFIC FLOW
- ARROW BOARD
- VERTICAL PANELS
- BARRICADE, TYPE III
- PROP. TRAFFIC SIGN
- BARRICADES, TYPE II W/ FLASHING LIGHTS
- PLASTIC TYPE II BARRICADES OR DRUMS W/ STEADY BURN LIGHT
- TEMPORARY CONCRETE BARRIER

LEGEND

1. EPOXY PAVEMENT MARKING - LINE 4" (WHITE)
2. TEMPORARY PAVEMENT MARKING - 4" (WHITE)
3. TEMPORARY PAVEMENT MARKING - 4" (YELLOW)
5A. TEMPORARY PAVEMENT MARKING - 4" (YELLOW),10' DASH-30'SKIP
4. EPOXY PAVEMENT MARKING - LINE 4" (YELLOW)
5. TEMPORARY PAVEMENT MARKING - 8" (WHITE)
6. TEMPORARY PAVEMENT MARKING - 12" (WHITE)
7. EPOXY PAVEMENT MARKING - LINE 5" (WHITE) 10' DASH-30' SKIP
8. TEMPORARY PAVEMENT MARKING - 24" (WHITE)
9. PAVEMENT MARKING TAPE, TYPE III - LETTERS AND SYMBOLS
10. PAVEMENT MARKING TAPE, TYPE III - 4" (WHITE)
11. PAVEMENT MARKING TAPE, TYPE III - 4" (YELLOW)
11A. PAVEMENT MARKING TAPE, TYPE III - 4" (YELLOW), 10' DASH-30' SKIP
12. PAVEMENT MARKING TAPE, TYPE III - 6" (WHITE)
13. PAVEMENT MARKING TAPE, TYPE III - 8" (WHITE)
14. PAVEMENT MARKING TAPE, TYPE III - 12" (WHITE)
15. PAVEMENT MARKING TAPE, TYPE III - 12" (YELLOW)
16. PAVEMENT MARKING TAPE, TYPE III - 24" (WHITE)
17. PAVEMENT MARKING TAPE, TYPE III - 5" (WHITE), 10' DASH-30' SKIP

MOT23

REVISIONS	
NAME	DATE
1 JB - ENTIRE SHEET REVISED	07/11/08

ILLINOIS DEPARTMENT OF TRANSPORTATION
FAI 55 AT FAP 338 ILLINOIS ROUTE 59
SECTION: (26, 26HB-1&114) R-2

MAINTENANCE OF TRAFFIC PRE STAGE B STA. 7514+00 TO LIMIT

SCALE: 1" = 50' DRAWN BY: JB

DATE: 03/14/08 CHECKED BY: ACL

TENG

TENG & ASSOCIATES, INC.
ENGINEERS/ARCHITECTS/PLANNERS
300 N. MICHIGAN AVE. CHICAGO, IL 60601
TELEPHONE: 312/616-0000

..\ALTOOR46.DGN, ..\SUROOR15.DGN, ..\SUROOR19LDGN, ..\TPOOOR2P.DGN, ..\TPOOOR2T.DGN, ..\NROWOOR01.DGN, ..\NROWOOR01LDGN, ..\ALTOOR46.DGN, ..\SUROOR1LLDGN, ..\SUROOR5V.DGN, ..\EXHOOR1LSLDGN, ..\SUROOR5VLDGN,
7-14-2008, 8:41:50 T:\DOCUMENT\1032790\CTIL\DGN\MOT0087.DGN LEEAC
1 2 3 4 5 6 7 8 9 10 11 12 13 14 15 16 17 18 19 20 21 22 23 24 25 26 27 28 29 30 31 32 33 34 35 36 37 38 39 40 41 42 43 44 45 46 47 48 49 50 51 52 53 54 55 56 57 58 59 60 61 62 63