

PART OF THE SW 1/4 OF SECTION 13, T45N, R11 EAST OF THE 3rd PM, LAKE COUNTY, ILLINOIS

BEARINGS SHOWN HEREON ARE BASED ON SURVEY CONTROL DATA AS PROVIDED BY THE ILLINOIS DEPARTMENT OF TRANSPORTATION.

PARCEL NO.	OWNER	TOTAL HOLDING ACRES	R.O.W. REQUIRED ACRES	PREVIOUSLY DEDICATED ACRES	REMAINDER ACRES	EASEMENTS TEMP ACRES	EASEMENTS PERM ACRES	EASEMENT PURPOSE	PERMANENT TAX NUMBER	PROPERTY ACQUIRED BY
1EU0025	GEORGE W. & DAYNA J. BUTLER	0.374	0.086	0.003 119s.f.	0.288	N/A	N/A	N/A	07-13-320-003	
1EU0026	TRACEY & DANIELLE DEVERO	0.352	0.079	N/A	0.273	N/A	N/A	N/A	07-13-320-004	
1EU0027	DEUTSCHE BANK NATIONAL TRUST COMPANY, AS TRUSTEE	0.412	0.412	N/A	0.000	N/A	N/A	N/A	07-13-320-009	
1EU0034	FRANK S. & FOFI ARONIS	0.832	0.203	N/A	0.629	0.009 394s.f.	N/A	N/A	07-13-320-002 07-13-300-076	
1EU0045	LESTER O. & ESTELLE I. COOKSON	0.022	0.022	N/A	0.000	N/A	N/A	N/A	07-13-300-111 (pt)	
1EU0046	COUNTY OF LAKE, TRUSTEE	0.014	0.014	N/A	0.000	N/A	N/A	N/A	07-13-300-110 07-13-300-011(pt)	

* DENOTES DISTANCE TO THE QUARTER SECTION LINE

LEGEND

- EXISTING CENTERLINE
- PROPOSED CENTERLINE
- EXISTING RIGHT OF WAY LINE
- PROPOSED RIGHT OF WAY LINE
- PROPOSED EASEMENT LINE
- SECTION LINE
- QUARTER SECTION LINE
- PROPERTY (DEED) LINE
- APR APPARENT PROPERTY LINE
- MEASURED DIMENSION
- COMPUTED DIMENSION
- RECORDED DIMENSION
- FOUND IRON PIPE OR IRON ROD
- SET 3/8 INCH IRON ROD PERMANENT SURVEY MONUMENT, I.D.D.T. STD. 2135 (TO BE SET BY OTHERS)
- CUT CROSS FOUND OR SET
- SAME OWNERSHIP
- EXISTING TELEPHONE SPlice BOX
- EXISTING STREET LIGHT
- EXISTING MAIL BOX
- EXISTING WELL HEAD
- STAKING OF PROPOSED RIGHT OF WAY, SET 3/8 INCH METAL ROD WITH DIVISION OF HIGHWAY SURVEY MARKER TO MONUMENT THE POSITION SHOWN, IDENTIFIED BY INSCRIPTION DATA AND SURVEYORS REGISTRATION NUMBER
- STAKING OF PROPOSED RIGHT OF WAY IN CULTIVATED AREAS, SET 3/8 INCH METAL ROD WITH DIVISION OF HIGHWAY SURVEY MARKER 20 INCHES BELOW GROUND SURFACE TO MONUMENT THE POSITION SHOWN, IDENTIFIED BY INSCRIPTION DATA AND SURVEYORS REGISTRATION NUMBER
- SECTION CORNER
- QUARTER SECTION CORNER

SEE CONTINUATION ON SHEET 14

STATE OF ILLINOIS)
COUNTY OF WILL) SS

THIS IS TO CERTIFY THAT RUETTIGER, TONELLI & ASSOCIATES, INC., AN ILLINOIS DESIGN FIRM, HAS SURVEYED THE PLAT OF HIGHWAYS SHOWN HEREON IN SECTION 13, TOWNSHIP 45 NORTH, RANGE 11 EAST OF THE THIRD PRINCIPAL MERIDIAN, LAKE COUNTY, THAT THE SURVEY IS TRUE AND COMPLETE AS SHOWN TO THE BEST OF MY KNOWLEDGE AND BELIEF, THAT THE PLAT CORRECTLY REPRESENTS SAID SURVEY, THAT ALL MONUMENTS FOUND AND ESTABLISHED ARE OF PERMANENT QUALITY AND OCCUPY THE POSITIONS SHOWN THEREON AND THAT THE MONUMENTS ARE SUFFICIENT TO ENABLE THE SURVEY TO BE RETRACED. MADE FOR THE DEPARTMENT OF TRANSPORTATION, STATE OF ILLINOIS.

DATED AT JOLIET, ILLINOIS THIS 12th DAY OF NOVEMBER 2007
RONALD F. HOOGEN P.L.S. NO. 2630

SEE SHEETS 18 THROUGH 20 FOR MONUMENTATION REFERENCE TIES AND COORDINATES

RUETTIGER, TONELLI & ASSOCIATES, INC.
Lead Surveyors/Engineers/Planners/Landscape Architects/G.I.S. Consultants
214 OREGON STREET 2630 SOUTH WASHINGTON STREET SUITE 110
JOLIET, ILLINOIS 60435 WAPERVILLE, ILLINOIS 60565
PH (815) 744-6600 FAX (815) 744-0101 PH (630) 420-7740 FAX (630) 420-7741

ILLINOIS DEPARTMENT OF TRANSPORTATION
PLAT OF HIGHWAYS
FAP 346 US 41 @ IL 132

LAKE COUNTY
JOB NO. R-91-021-02
STATION 530+00 TO STATION 534+00

SHEET 9 OF 20

ILLINOIS DEPARTMENT OF TRANSPORTATION
DIVISION OF HIGHWAYS/DISTRICT 1
201 WEST CENTER COURT
SCHAUMBURG, ILLINOIS 60196

SHEET 1 OF 20 IS A COVER SHEET AND IS NOT RECORDED RT&A 20021947 (US 41)

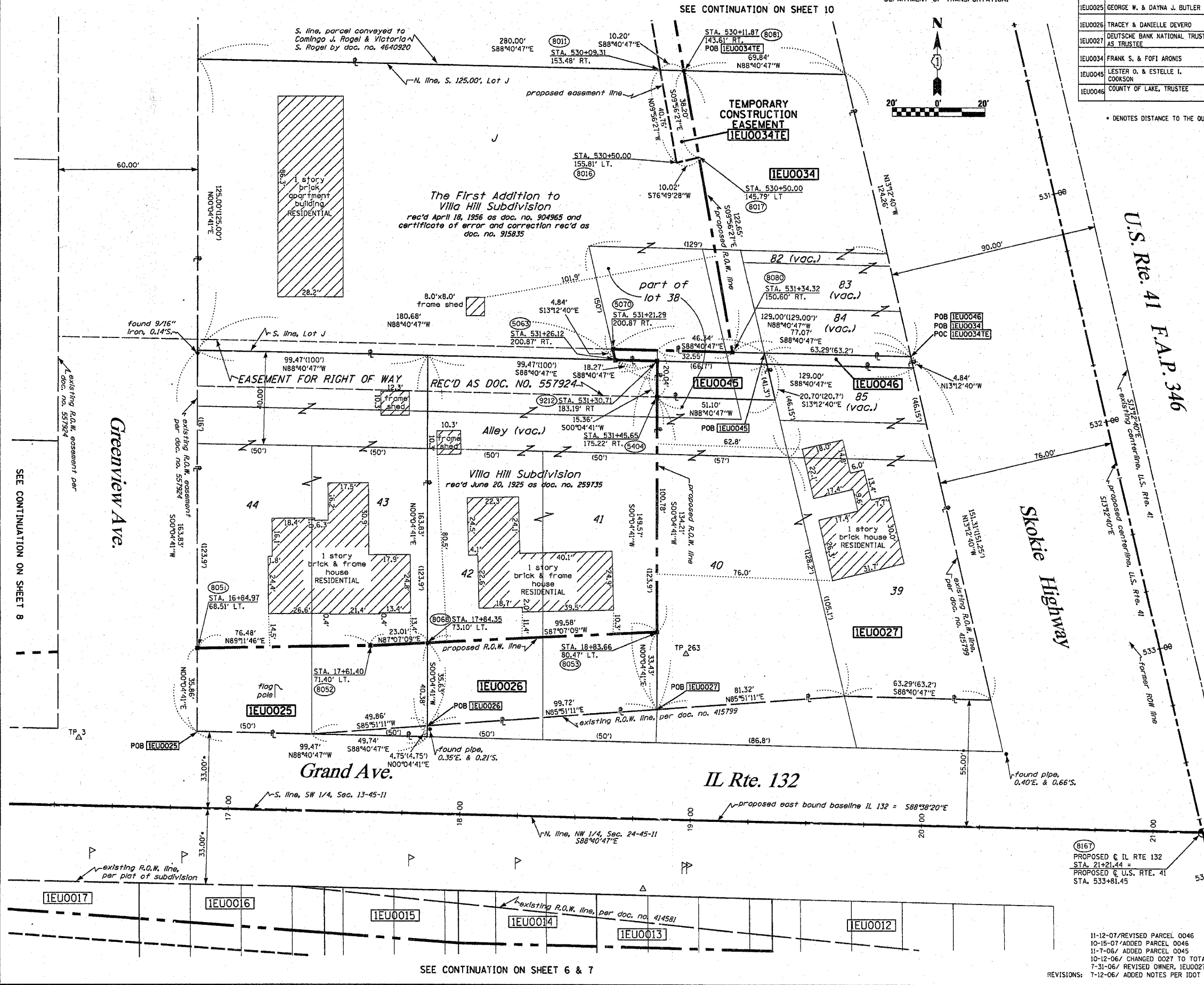

SEE CONTINUATION ON SHEET 8

SEE CONTINUATION ON SHEET 6 & 7

(6167)
PROPOSED C IL RTE 132
STA. 21+21.44 =
PROPOSED C U.S. RTE. 41
STA. 533+81.45

11-12-07/REVISED PARCEL 0046
10-15-07/ADDED PARCEL 0046
11-7-06/ADDED PARCEL 0046
10-12-06/ CHANGED 0027 TO TOTAL TAKE
7-31-06/ REVISED OWNER, 1EU0027
REVISIONS: 7-12-06/ ADDED NOTES PER IDOT

SCANNED