

PART OF THE SE 1/4 OF SECTION 13, T45N, R11 EAST, OF THE 3rd PM, LAKE COUNTY, ILLINOIS

BEARINGS SHOWN HEREON ARE BASED ON SURVEY CONTROL DATA AS PROVIDED BY THE ILLINOIS DEPARTMENT OF TRANSPORTATION.

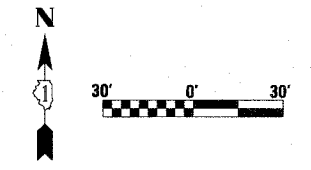

PARCEL NO.	OWNER	TOTAL HOLDING ACRES	R.O.W. REQUIRED ACRES	PREVIOUSLY DEDICATED ACRES	REMAINDER ACRES	EASEMENTS TEMP ACRES	EASEMENTS PERM ACRES	EASEMENT PURPOSE	PERMANENT TAX NUMBER	PROPERTY ACQUIRED BY
1EU0029	FIVE SAC SELF-STORAGE CORPORATION	4.149	0.248	0.159	3.901	0.052	N/A	CONSTR.	07-13-417-001	
1EU0031	GURNEE PROPERTY MANAGEMENT, INC.	0.754	0.021	N/A	0.733	0.033	N/A	CONSTR.	07-13-418-014 07-13-418-013	
1EU0032	GRAND PREMIER TRUST & INVESTMENT INC. AS TRUSTEE, TR. NO. 1893	0.467	0.003	N/A	0.464	0.052	N/A	CONSTR.	07-13-418-003	

LEGEND

- EXISTING CENTERLINE
- PROPOSED CENTERLINE
- EXISTING RIGHT OF WAY LINE
- PROPOSED RIGHT OF WAY LINE
- PROPOSED EASEMENT LINE
- SECTION LINE
- QUARTER SECTION LINE
- QUARTER QUARTER SECTION LINE
- PROPERTY (DEED) LINE
- APL APPARENT PROPERTY LINE
- MEASURED DIMENSION (121.45)
- COMPUTED DIMENSION (123.45)
- RECORDED DIMENSION (123.45)
- FOUND IRON PIPE OR IRON ROD
- SET 3/8" INCH IRON ROD PERMANENT SURVEY MONUMENT.
- I.D.O.T. STD. 2135 (TO BE SET BY OTHERS)
- CUT CROSS FOUND OR SET
- SAME OWNERSHIP
- EXISTING TELEPHONE SPLICE BOX
- EXISTING STREET LIGHT
- EXISTING MAIL BOX
- EXISTING WELL HEAD
- STAKING OF PROPOSED RIGHT OF WAY. SET 3/8" METAL ROD WITH DIVISION OF HIGHWAY SURVEY MARKER TO MONUMENT THE POSITION SHOWN, IDENTIFIED BY INSCRIPTION DATA AND SURVEYORS REGISTRATION NUMBER.
- STAKING OF PROPOSED RIGHT OF WAY IN CULTIVATED AREAS. SET 3/8" METAL ROD WITH DIVISION OF HIGHWAY SURVEY MARKER 20 INCHES BELOW GROUND SURFACE TO MONUMENT THE POSITION SHOWN, IDENTIFIED BY INSCRIPTION DATA AND SURVEYORS REGISTRATION NUMBER.

PROPOSED EAST BOUND BASELINE CURVE 2-ROUTE 132
 P.I. STA = 28+82.34
 Δ = 01°04'32"
 R = 10000.00'
 T = 93.86'
 L = 187.71'
 e = 0.44'
 CH = 187.70'
 CB = S88°06'04"E
 P.C. STA = 27+88.48
 P.T. STA = 29+76.19

PROPOSED EAST BOUND BASELINE CURVE 3-ROUTE 132
 P.I. STA = 30+76.71
 Δ = 01°09'06"
 R = 10000.00'
 T = 100.52'
 L = 201.02'
 e = 0.51'
 CH = 201.02'
 CB = S88°08'21"E
 P.C. STA = 29+76.19
 P.T. STA = 31+77.21

STATE OF ILLINOIS)
COUNTY OF WILL) SS

THIS IS TO CERTIFY THAT RUETTIGER, TONELLI & ASSOCIATES, INC., AN ILLINOIS DESIGN FIRM, HAS SURVEYED THE PLAT OF HIGHWAYS SHOWN HEREON IN SECTION 13, TOWNSHIP 45 NORTH, RANGE 11 EAST OF THE THIRD PRINCIPAL MERIDIAN, LAKE COUNTY, THAT THE SURVEY IS TRUE AND COMPLETE AS SHOWN TO THE BEST OF MY KNOWLEDGE AND BELIEF, THAT THE PLAT CORRECTLY REPRESENTS SAID SURVEY, THAT ALL MONUMENTS FOUND AND ESTABLISHED ARE OF PERMANENT QUALITY AND OCCUPY THE POSITIONS SHOWN THEREON AND THAT THE MONUMENTS ARE SUFFICIENT TO ENABLE THE SURVEY TO BE RETRACED, MADE FOR THE DEPARTMENT OF TRANSPORTATION, STATE OF ILLINOIS.

DATED AT JOLIET, ILLINOIS THIS 21st DAY OF AUGUST 2006.
 RONALD F. HODGEN P.L.S. NO. 2630

RECEIVED
 AUG 21 2006
 PLAT LEGALS

RUETTIGER, TONELLI & ASSOCIATES, INC.
 Land Surveyors/Engineers/Planners/Landscape Architects/G.I.S. Consultants
 2174 ONIDA STREET JOLIET, ILLINOIS 60435
 2630 SOUTH WASHINGTON STREET SUITE 170 JOLIET, ILLINOIS 60435
 PH (815) 744-6600 FAX (815) 744-0101 PH (815) 400-1740 FAX (815) 400-1741

ILLINOIS DEPARTMENT OF TRANSPORTATION
 PLAT OF HIGHWAYS
 FAP 346 US 41 @ IL 132
 LAKE COUNTY
 JOB NO. R-91-021-02
 STATION 25+00 TO STATION 31+50

ILLINOIS DEPARTMENT OF TRANSPORTATION
 DIVISION OF HIGHWAYS/DISTRICT 1
 201 WEST CENTER COURT
 SCHUMBERG, ILLINOIS 60196

SHEET 16 OF 20

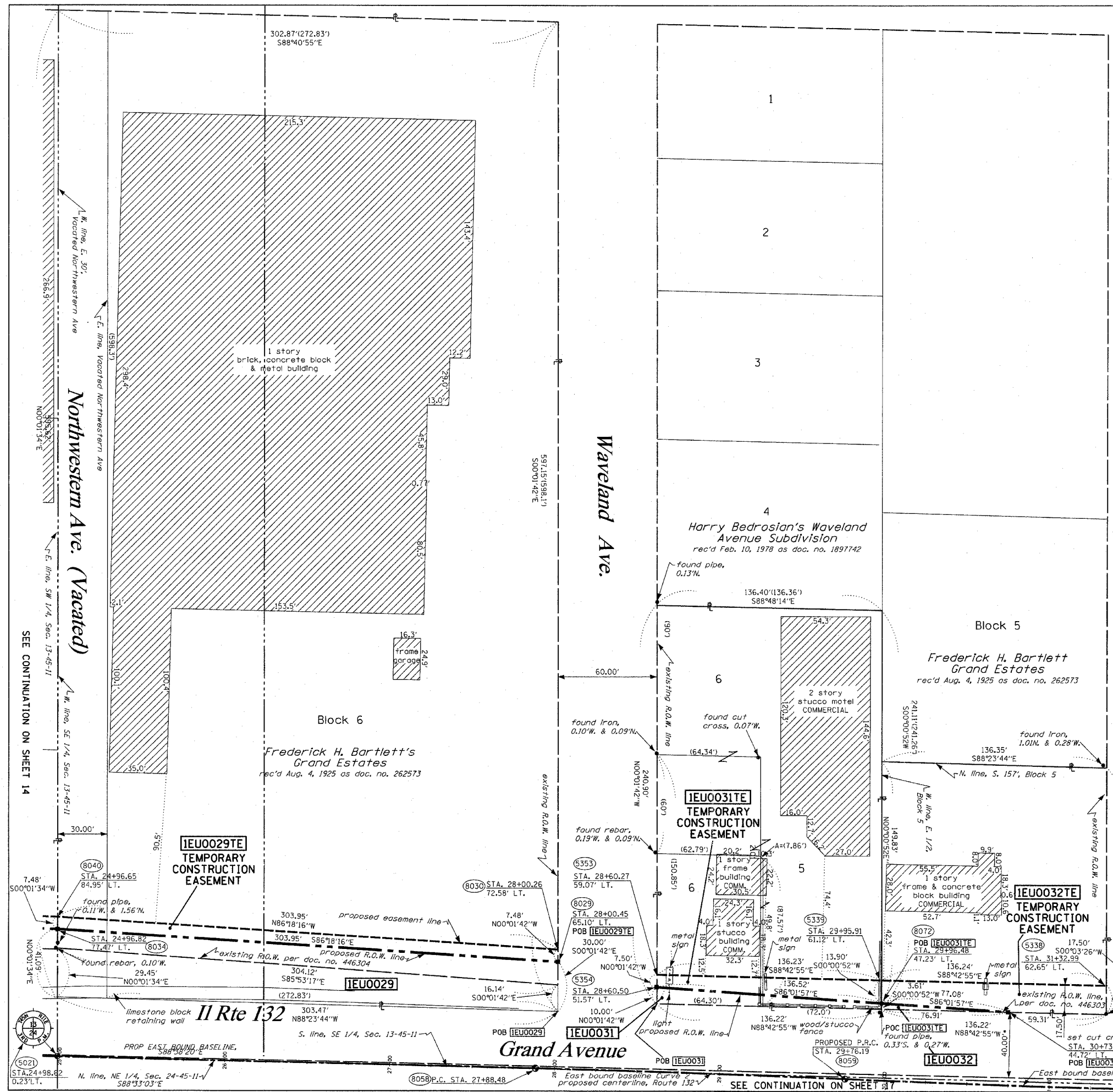

SEE CONTINUATION ON SHEET 14

SEE CONTINUATION ON SHEET 17