

BEARINGS SHOWN HEREON ARE BASED ON SURVEY CONTROL DATA AS PROVIDED BY THE ILLINOIS DEPARTMENT OF TRANSPORTATION.

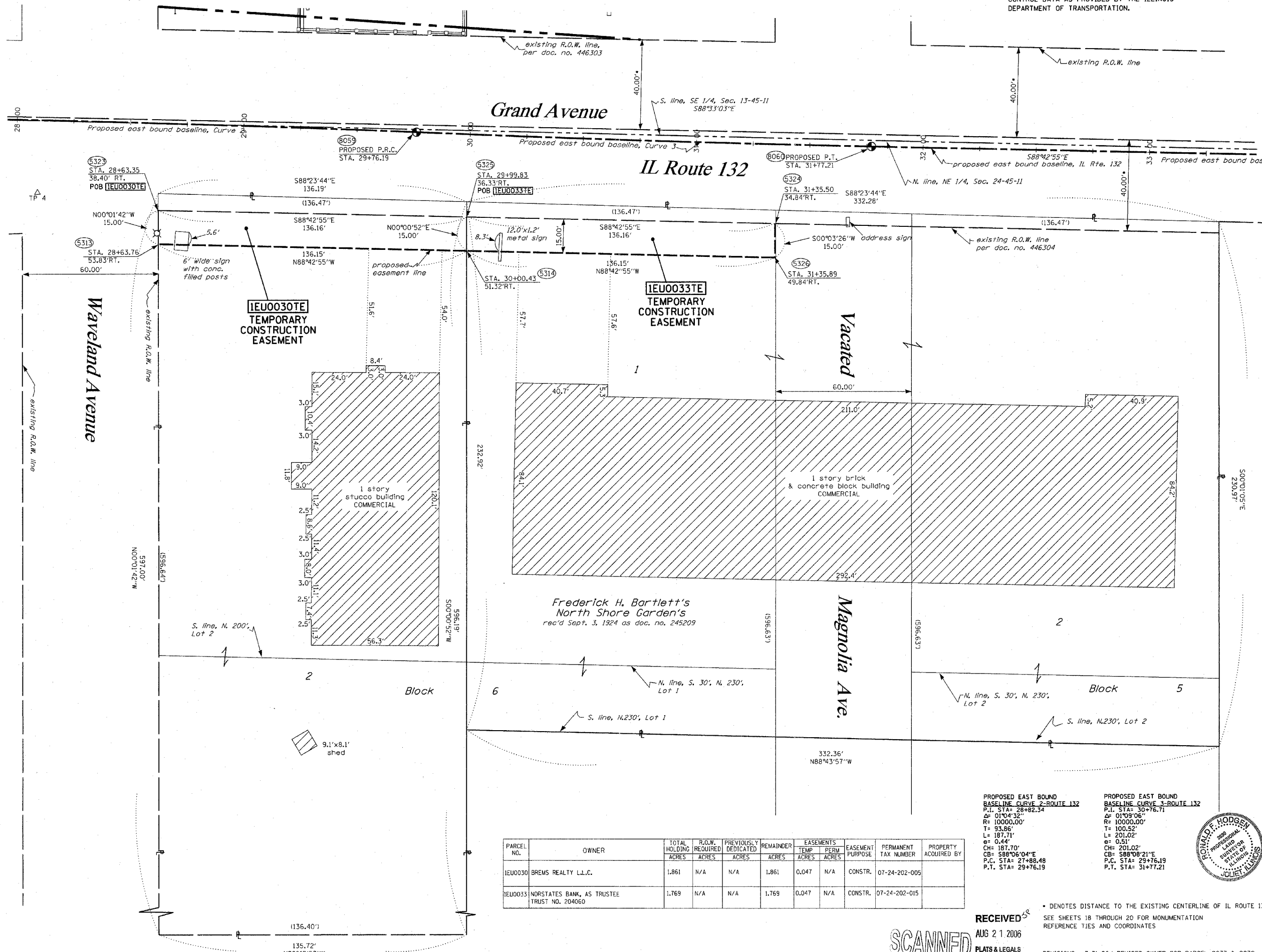
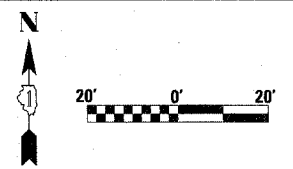

**LEGEND**

- EXISTING CENTERLINE
- PROPOSED CENTERLINE
- EXISTING RIGHT OF WAY LINE
- PROPOSED RIGHT OF WAY LINE
- PROPOSED EASEMENT LINE
- SECTION LINE
- QUARTER SECTION LINE
- QUARTER QUARTER SECTION LINE
- PROPERTY (DEED) LINE
- APL APPARENT PROPERTY LINE
- 121.45 MEASURED DIMENSION
- 123.45 (COMP) COMPUTED DIMENSION
- (123.45) RECORDED DIMENSION
- FOUND IRON PIPE OR IRON ROD
- SET 3/8 INCH IRON ROD
- PERMANENT SURVEY MONUMENT
- I.D.O.T. STD. 2135 (TO BE SET BY OTHERS)
- CUT CROSS FOUND OR SET
- SAME OWNERSHIP
- EXISTING TELEPHONE SPLICE BOX
- EXISTING STREET LIGHT
- EXISTING MAIL BOX
- EXISTING WELL HEAD
- STAKING OF PROPOSED RIGHT OF WAY. SET 3/8 INCH METAL ROD WITH DIVISION OF HIGHWAY SURVEY MARKER TO MONUMENT THE POSITION SHOWN. IDENTIFIED BY INSCRIPTION DATA AND SURVEYORS REGISTRATION NUMBER.
- STAKING OF PROPOSED RIGHT OF WAY IN CULTIVATED AREAS. SET 3/8 INCH METAL ROD WITH DIVISION OF HIGHWAY SURVEY MARKER 20 INCHES BELOW GROUND SURFACE TO MONUMENT THE POSITION SHOWN. IDENTIFIED BY INSCRIPTION DATA AND SURVEYORS REGISTRATION NUMBER.

STATE OF ILLINOIS )  
 COUNTY OF WILL ) SS

THIS IS TO CERTIFY THAT RUETTIGER, TONELLI & ASSOCIATES, INC., AN ILLINOIS DESIGN FIRM, HAS SURVEYED THE PLAT OF HIGHWAYS SHOWN HEREON IN SECTION 24, TOWNSHIP 45 NORTH, RANGE 11 EAST OF THE THIRD PRINCIPAL MERIDIAN, LAKE COUNTY, THAT THE SURVEY IS TRUE AND COMPLETE AS SHOWN TO THE BEST OF MY KNOWLEDGE AND BELIEF, THAT THE PLAT CORRECTLY REPRESENTS SAID SURVEY, THAT ALL MONUMENTS FOUND AND ESTABLISHED ARE OF PERMANENT QUALITY AND OCCUPY THE POSITIONS SHOWN THEREON AND THAT THE MONUMENTS ARE SUFFICIENT TO ENABLE THE SURVEY TO BE RETRACED. MADE FOR THE DEPARTMENT OF TRANSPORTATION, STATE OF ILLINOIS.

DATED AT JOLIET, ILLINOIS THIS 21st DAY OF AUGUST 2006.

RONALD F. HODGEN P.L.S. NO. 2630

**RUETTIGER, TONELLI & ASSOCIATES, INC.**  
 Lead Surveyors/Engineers/Planners/Landscape Architects/G.I.S. Consultants  
 2174 ONEIDA STREET JOLIET, ILLINOIS 60435  
 2630 SOUTH WASHINGTON STREET SUITE 170 NAPERVILLE, ILLINOIS 60565  
 PH (815) 744-6600 FAX (815) 744-0101 PH (630) 420-7740 FAX (630) 420-7741

**ILLINOIS DEPARTMENT OF TRANSPORTATION**  
**PLAT OF HIGHWAYS**  
 FAP 346 US 41 @ IL 132

LAKE COUNTY  
 JOB NO. R-91-021-02  
 STATION 28+00 TO STATION 33+50

SHEET 17 OF 20

PARCEL NO.	OWNER	TOTAL HOLDING ACRES	R.O.W. ACRES	PREVIOUSLY DEDICATED ACRES	REMAINDER ACRES	EASEMENTS TEMP ACRES	PERM ACRES	EASEMENT PURPOSE	PERMANENT TAX NUMBER	PROPERTY ACQUIRED BY
1E00030	BREMS REALTY L.L.C.	1.861	N/A	N/A	1.861	0.047	N/A	CONSTR.	07-24-202-005	
1E00033	NORSTATES BANK, AS TRUSTEE TRUST NO. 204060	1.769	N/A	N/A	1.769	0.047	N/A	CONSTR.	07-24-202-015	

PROPOSED EAST BOUND  
 BASELINE CURVE 2-ROUTE 132  
 P.L. STA= 28+82.34  
 Δ= 01°04'32"  
 R= 10000.00'  
 T= 93.86'  
 L= 187.71'  
 e= 0.44'  
 CH= 187.70'  
 CB= S88°06'04"E  
 P.C. STA= 27+88.48  
 P.T. STA= 29+76.19

PROPOSED EAST BOUND  
 BASELINE CURVE 3-ROUTE 132  
 P.L. STA= 30+76.71  
 Δ= 01°09'06"  
 R= 10000.00'  
 T= 100.52'  
 L= 201.02'  
 e= 0.51'  
 CH= 201.02'  
 CB= S88°08'21"E  
 P.C. STA= 29+76.19  
 P.T. STA= 31+77.21

RECEIVED  
 AUG 21 2006  
 PLATS & LEGALS

\* DENOTES DISTANCE TO THE EXISTING CENTERLINE OF IL ROUTE 132  
 SEE SHEETS 18 THROUGH 20 FOR MONUMENTATION REFERENCE TIES AND COORDINATES

REVISIONS: 7-31-06/ REVISED OWNER FOR PARCEL 0033 & 0030  
 REVISIONS: 7-12-06/ ADDED SIGNS PER IDOT