

PLAN	SURVEYED	DATE
NOTE BOOK	ALIGNED	
NO.	CHKD	
	BY	
	DATE	

PROFILE	SURVEYED	DATE
NOTE BOOK	ALIGNED	
NO.	CHKD	
	BY	
	DATE	

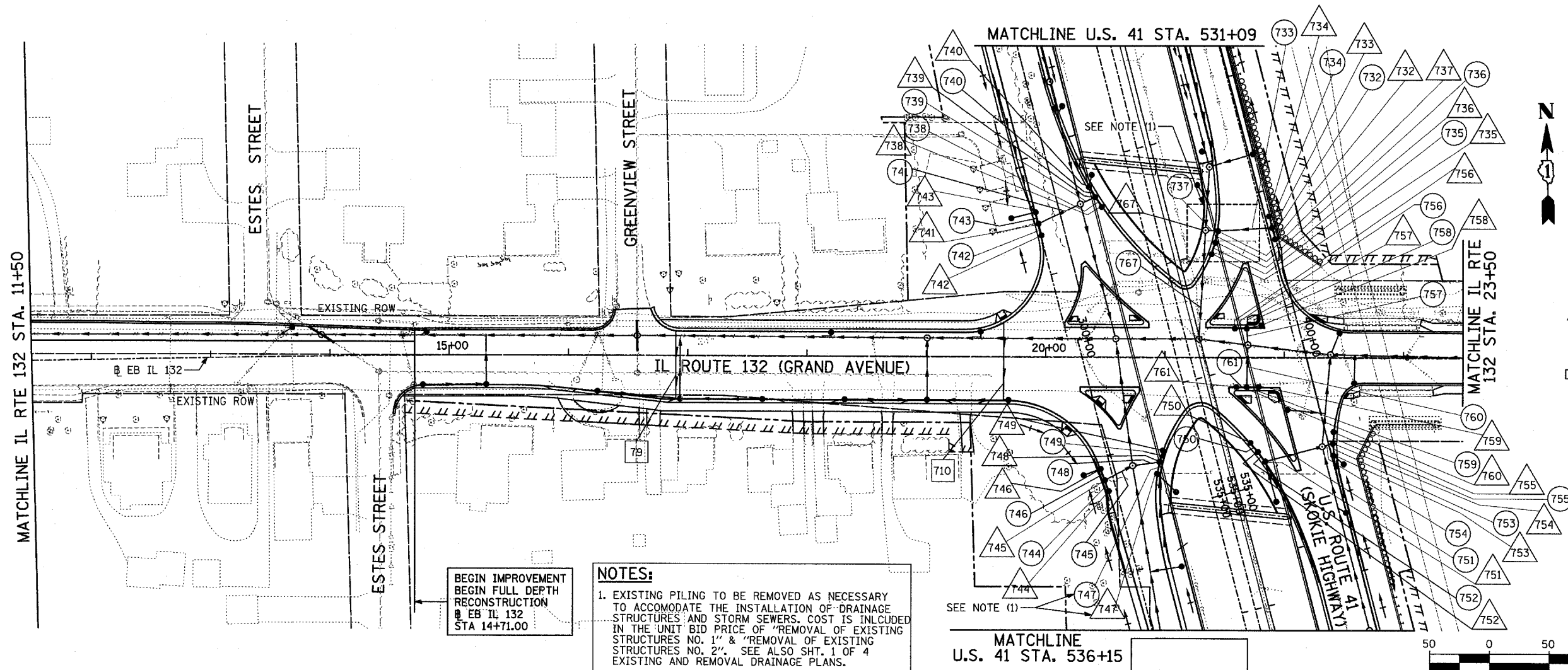

BEGIN IMPROVEMENT  
BEGIN FULL DEPTH  
RECONSTRUCTION  
EB IL 132  
STA 14+71.00

**NOTES:**

1. EXISTING PILING TO BE REMOVED AS NECESSARY TO ACCOMMODATE THE INSTALLATION OF DRAINAGE STRUCTURES AND STORM SEWERS. COST IS INCLUDED IN THE UNIT BID PRICE OF "REMOVAL OF EXISTING STRUCTURES NO. 1" & "REMOVAL OF EXISTING STRUCTURES NO. 2". SEE ALSO SHT. 1 OF 4 EXISTING AND REMOVAL DRAINAGE PLANS.

**LEGEND:**

(XY) PROPOSED STORM SEWER NUMBER (X=SHEET NO., Y=PIPE NO.)

(XY) PROPOSED STRUCTURE NUMBER (X=SHEET NO., Y=STRUCTURE NO.)

(XY) PROPOSED PIPE UNDERDRAINS 6" (X=SHEET NO., Y=PIPE NO.)

→ SHEET FLOW

