

SECTIONS 3, 4, 9 & 10, 35N, R9E OF THE 3rd PM, TROY TOWNSHIP, WILL COUNTY, ILLINOIS.

SECTIONS 33 & 34, T36N, R9E OF THE 3rd PM, PLAINFIELD TOWNSHIP, WILL COUNTY, ILLINOIS.

LEGEND

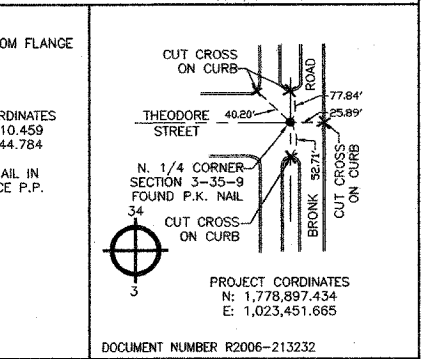
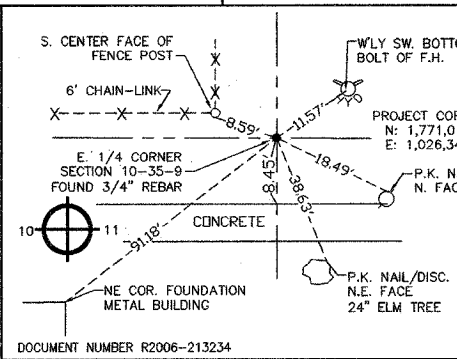
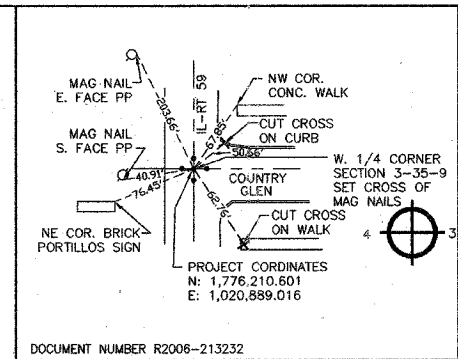
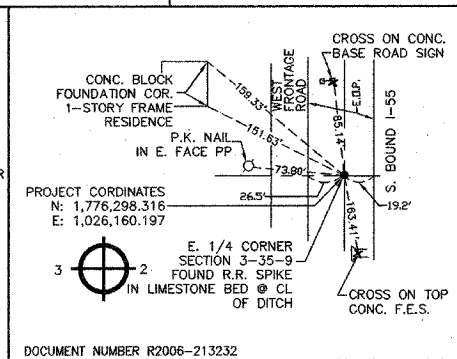
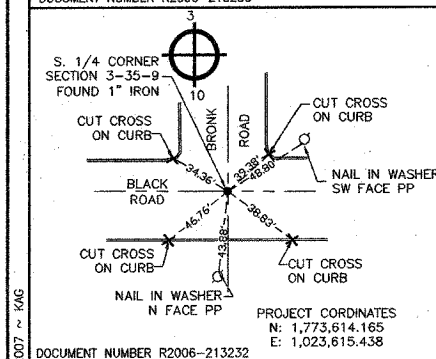
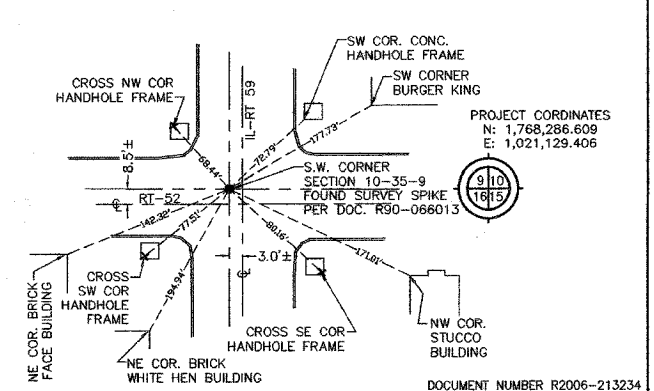
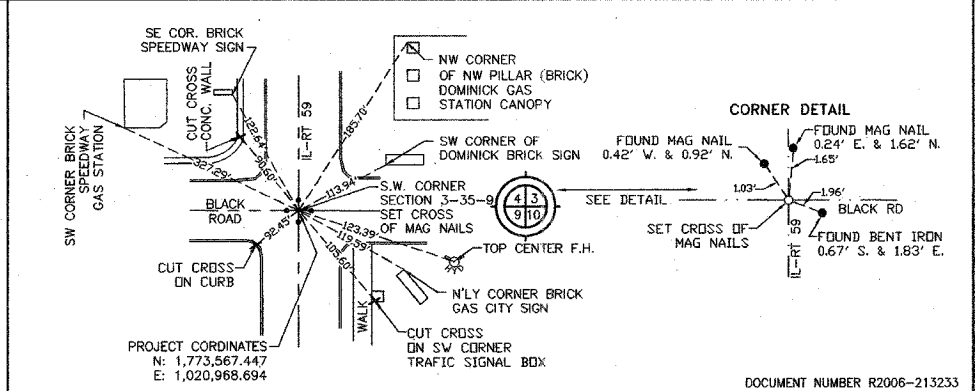
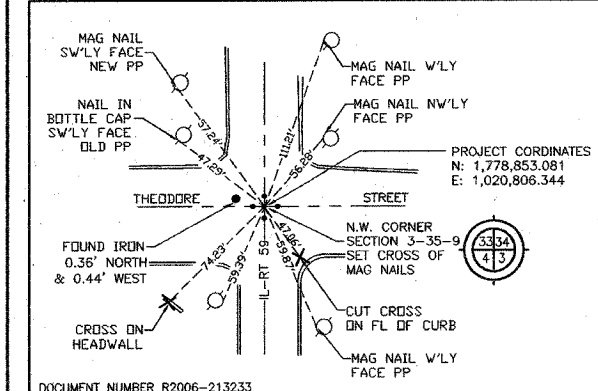
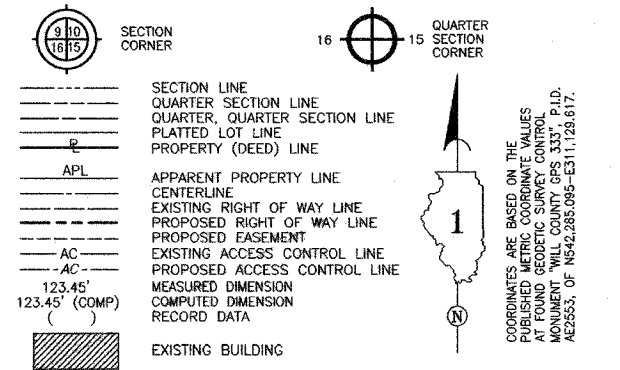

- IRON PIPE OR ROD FOUND ○ SET 5/8" x 30" REBAR
- + CUT CROSS FOUND OR SET ● PK FOUND PK NAIL ○ SET MAG NAIL
- T1 THESE STAKES REFERENCE FOUND OR SET MONUMENTATION.
- T2 SET 5/8 INCH REBAR FLUSH WITH GROUND TO THE FOUND IRON STAKE. IDENTIFIED BY COLORED PLASTIC CAP AND BEARING SURVEYORS PROFESSIONAL NUMBER.
- T3 BY COLORED PLASTIC CAP AND BEARING SURVEYORS PROFESSIONAL NUMBER.
- BT1 THESE STAKES, IN CULTIVATED AREAS, REFERENCE FOUND OR SET MONUMENTATION.
- BT2 BURIED 5/8 INCH REBAR 20 INCHES BELOW GROUND TO TIE FOUND IRON STAKE.
- BT3 IDENTIFIED BY COLORED PLASTIC CAP BEARING SURVEYORS PROFESSIONAL NUMBER.
- STAKING OF PROPOSED RIGHT OF WAY. SET DIVISION OF HIGHWAYS SURVEY MARKER TO MONUMENT THE POSITION SHOWN. IDENTIFIED BY INSCRIPTION DATA AND SURVEYORS PROFESSIONAL NUMBER.
- M STAKING OF PROPOSED RIGHT OF WAY IN CULTIVATED AREAS. BURIED 5/8 INCH REBAR 20 INCHES BELOW GROUND TO MARK FUTURE SURVEY MARKER POSITION. IDENTIFIED BY COLORED PLASTIC CAP BEARING SURVEYORS PROFESSIONAL NUMBER.
- ⊙ PERMANENT SURVEY MARKER. IDOT STD. 2135 (TO BE SET BY OTHERS)
- RIGHT OF WAY STAKING PROPOSED TO BE SET.

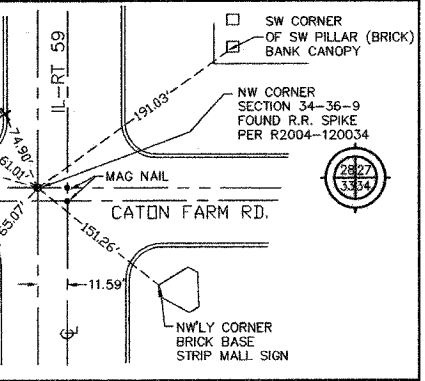
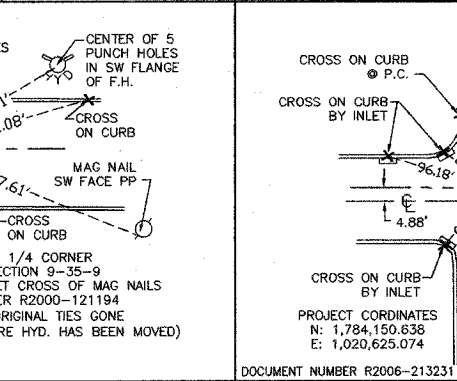
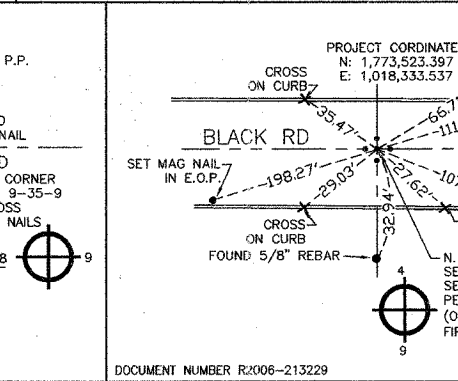
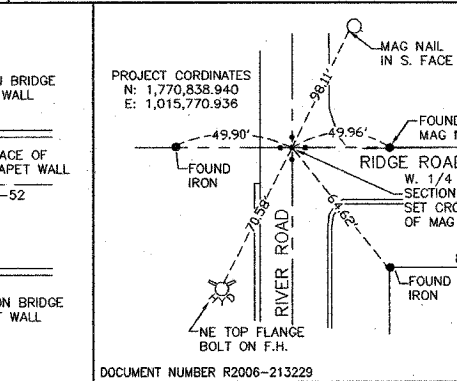
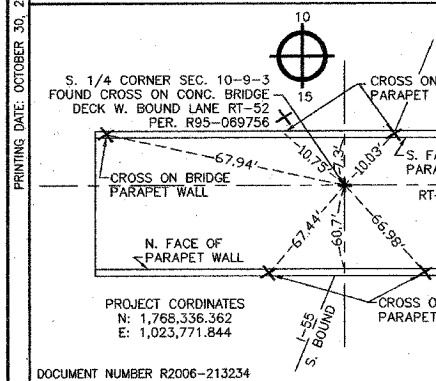

STATE OF ILLINOIS)
COUNTY OF WILL) SS

THIS IS TO CERTIFY THAT WE, CLAASSEN, WHITE & ASSOCIATES, P.C., AN ILLINOIS PROFESSIONAL DESIGN FIRM LAND SURVEYING CORPORATION NUMBER 184-004039, HAVE SURVEYED THE PLAT OF HIGHWAYS SHOWN HEREON BETWEEN SECTIONS 3, 4, 9 & 10, TOWNSHIP 35 NORTH, RANGE 9 EAST, AND SECTIONS 33 & 34, TOWNSHIP 36 NORTH, RANGE 9 EAST OF THE THIRD PRINCIPAL MERIDIAN, WILL COUNTY, THAT THE SURVEY IS TRUE AND COMPLETE AS SHOWN TO THE BEST OF MY KNOWLEDGE AND BELIEF, THAT THE PLAT CORRECTLY REPRESENTS SAID SURVEY, THAT ALL MONUMENTS FOUND AND ESTABLISHED ARE OF PERMANENT QUALITY AND OCCUPY THE POSITIONS SHOWN THEREON AND THAT THE MONUMENTS ARE SUFFICIENT TO ENABLE THE SURVEY TO BE RETRACED. THIS SURVEY CONFORMS TO THE CURRENT ILLINOIS MINIMUM STANDARDS FOR A BOUNDARY SURVEY. MADE FOR THE DEPARTMENT OF TRANSPORTATION, STATE OF ILLINOIS.

DATED AT JULIET, ILLINOIS THIS 3rd DAY OF April 2007.

Rhonda J. White PRESIDENT
RHONDA J. WHITE
ILLINOIS PROFESSIONAL LAND SURVEYOR NO. 035-003306
LICENSE EXPIRES NOVEMBER 30, 2008
Claassen, White & Associates, P.C.
121 AIRPORT DRIVE, UNIT 1
JULIET, ILLINOIS 60431
(815) 744-3720

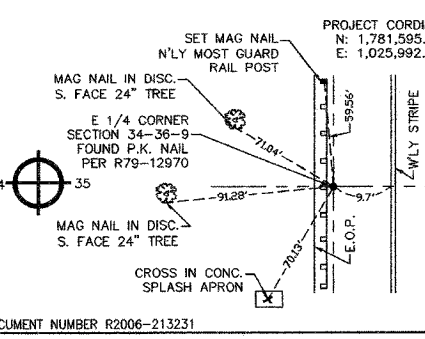
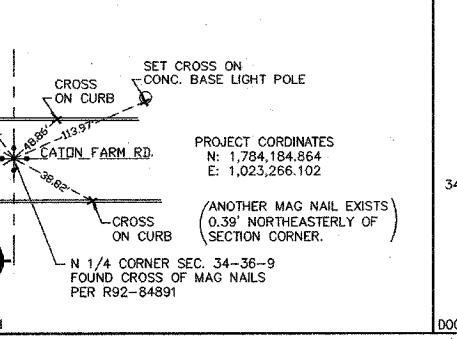
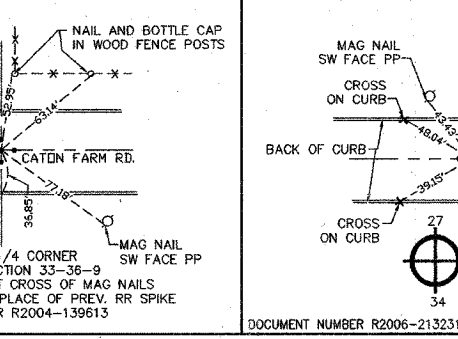
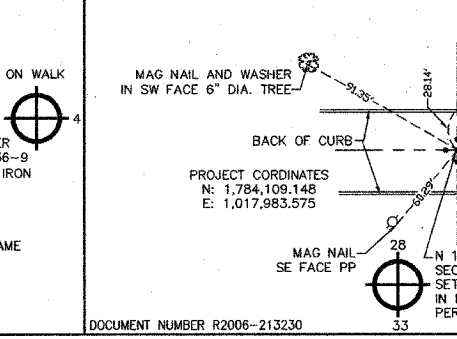
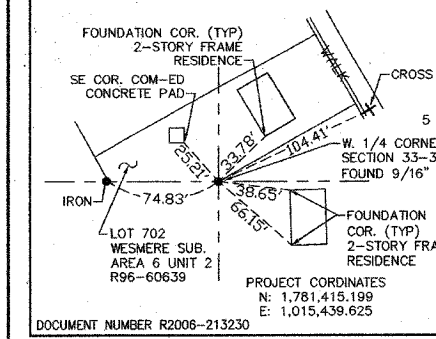
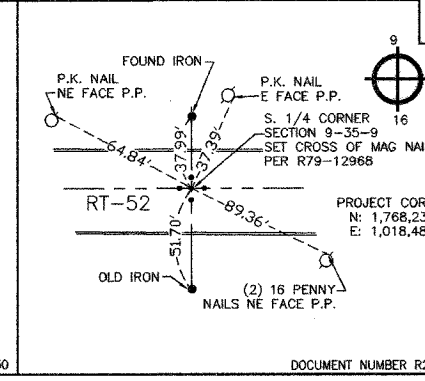
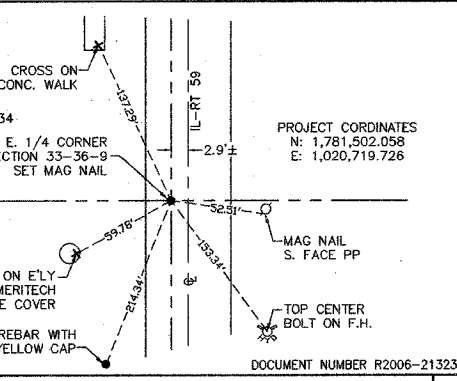
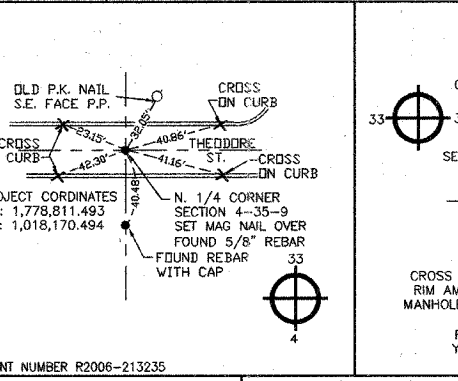
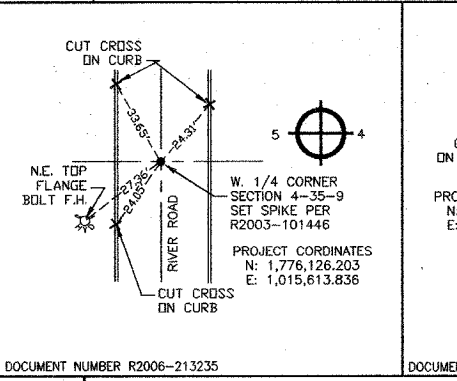
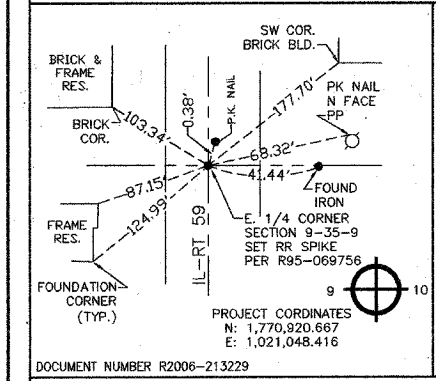

RECEIVED
DEC 11 2007
PLATS & LEGALS

SHEET 1 IS A COVER SHEET AND IS NOT RECORDED

PLAT OF HIGHWAYS
STATE OF ILLINOIS
DEPARTMENT OF TRANSPORTATION
FAP 338 (ILLINOIS ROUTE 59)

SECTION PROJECT STATION SCALE: NOT TO SCALE

WILL COUNTY
JOB NO. R-91-067-01
TO STATION

SHEET A31 OF 34
SHEET 60 OF 395

BUREAU OF LAND ACQUISITION
201 WEST CENTER COURT
SCHAUMBURG, ILLINOIS 60196-1096

SCANNED

PRINTING DATE: OCTOBER 30, 2007 2:46G