

STATE OF ILLINOIS
DEPARTMENT OF TRANSPORTATION

ROUTE NO.	SECTION	COUNTY	TOTAL SHEETS	SHEET NO.
F.A.P. 338	114R-1	WILL	355	287
F.S. ROAD DIST. NO. / E. IMP. /		FED. AID PROJECT-		

Contract # 62416

Wang Engineering, INC.
Consulting Geotechnical and Environmental Engineers
wangeng3@wangeng.com
1145 Main Street
Lombard, IL 60148
Telephone: 630 953-9928
Fax: 630 953-9938

BORING LOG RW1-3
WEI Job No.: 790-05-01

Datum: NGVD
Elevation: 600.98 ft
North: 1770567.56 ft
East: 1021053.57 ft
Station: 3052+26.93
Offset: 2.19 RT

Client: **TranSystems Corporation**
Project: **RT 59 (FAP 338) Reconstruction, IDOT D-91-123-02**
Location: **T35N R9E, Will County, Illinois**

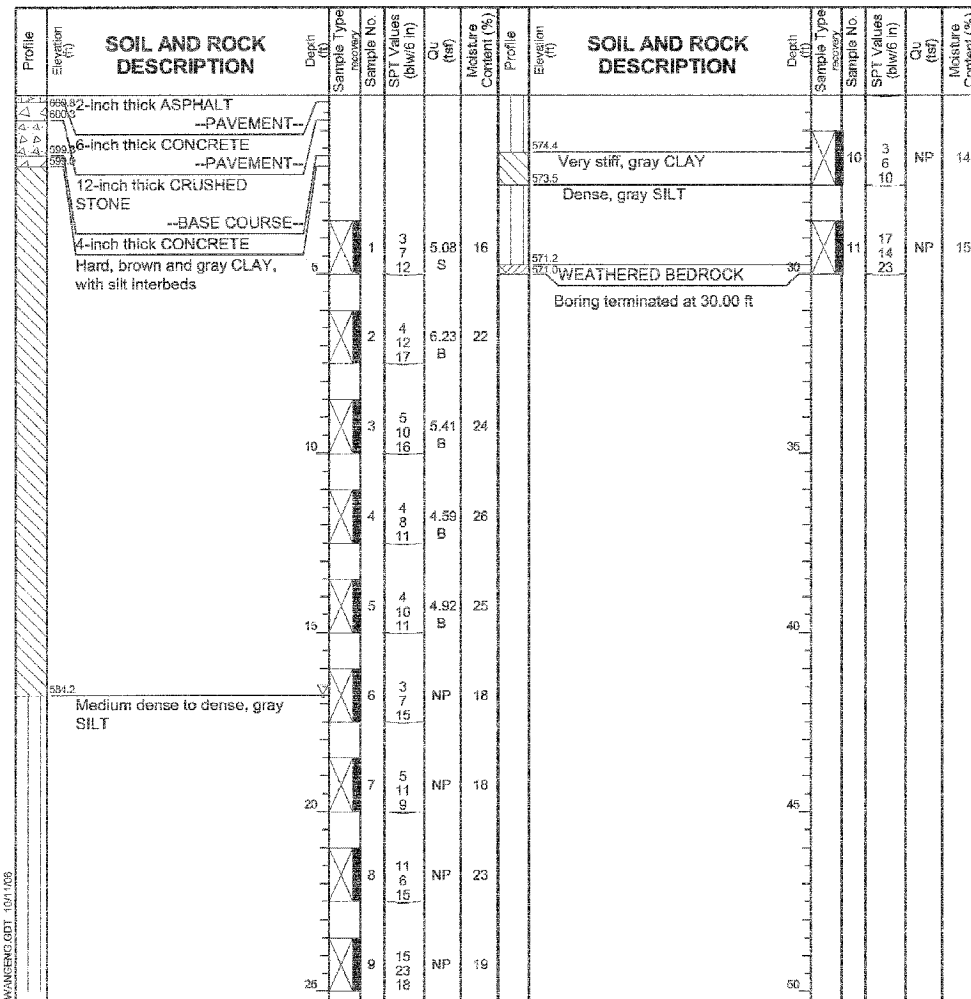

GENERAL NOTES		WATER LEVEL DATA	
Begin Drilling	04-16-2003	While Drilling	16.75 ft
Complete Drilling	04-16-2003	At Completion of Drilling	DRY
Drilling Contractor	Patrick Drilling	Drill Rig	CME-55 TMR
Driller	K&J	Logger	A. Taylor
Checked by	E. Datz	Time After Drilling	NA
Drilling Method	3.25 ID HSA; Boring backfilled upon completion	Depth to Water	NA

The stratification lines represent the approximate boundary between soil types; the actual transition may be gradual.

Wang Engineering, INC.
Consulting Geotechnical and Environmental Engineers
wangeng3@wangeng.com
1145 Main Street
Lombard, IL 60148
Telephone: 630 953-9928
Fax: 630 953-9938

BORING LOG RW1-4
WEI Job No.: 790-05-01

Datum: NGVD
Elevation: 599.74 ft
North: 1770473.56 ft
East: 1021058.81 ft
Station: 3051+32.88
Offset: 2.51 RT

Client: **TranSystems Corporation**
Project: **RT 59 (FAP 338) Reconstruction, IDOT D-91-123-02**
Location: **T35N R9E, Will County, Illinois**

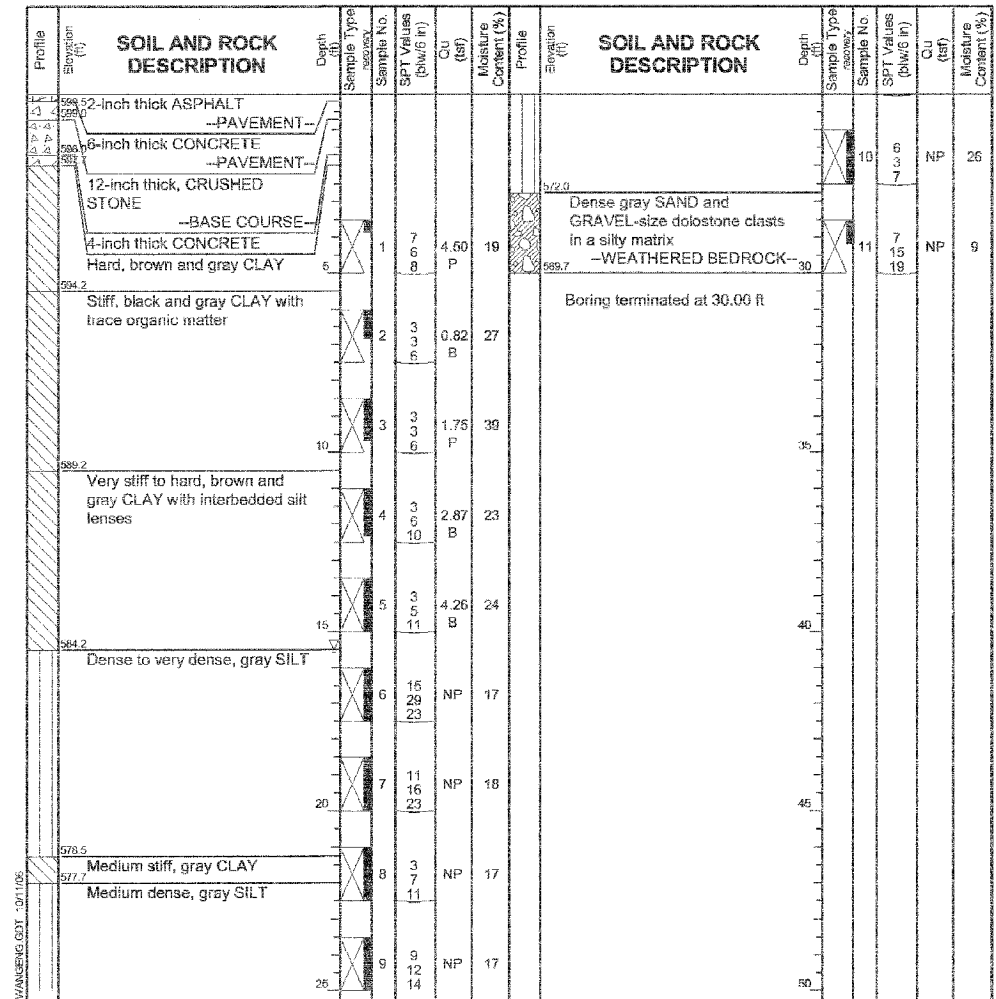

GENERAL NOTES		WATER LEVEL DATA	
Begin Drilling	04-16-2003	While Drilling	15.50 ft
Complete Drilling	04-16-2003	At Completion of Drilling	DRY
Drilling Contractor	Patrick Drilling	Drill Rig	CME-55 TMR
Driller	K&J	Logger	A. Taylor
Checked by	E. Datz	Time After Drilling	NA
Drilling Method	3.25 ID HSA; Boring backfilled upon completion	Depth to Water	NA

The stratification lines represent the approximate boundary between soil types; the actual transition may be gradual.

DESIGNED	SLC
CHECKED	MDS
DRAWN	MDS
CHECKED	SLC

BORING LOGS II
RETAINING WALL ALONG IL ROUTE 59
F.A.P. ROUTE 338 SECTION 114R-1
WILL COUNTY
STATION 3051+60.30 TO STATION 3053+56.25
STRUCTURE NO. 099-W017

TranSystems
1051 PERIMETER DRIVE, SUITE 1025
SCHMIDT, IL 60175-6058
TEL (847) 605-9600
FAX (847) 605-9600

4/15/06 4:14 PM G:\Projects\0002\Structure\Sheet\Borings\Borings.dwg