

RTE	SECTION	COUNTY	TOTAL SHEETS	SHEET NO.
338	114R-1	WILL	355	101
STA. 3069+50 TO STA. 3098+00 (IL ROUTE 59) STA. 13+75 TO STA. 16+50 (BLACK ROAD) FED. ROAD DIST. NO. 7 ILLINOIS FED. AID PROJECT				

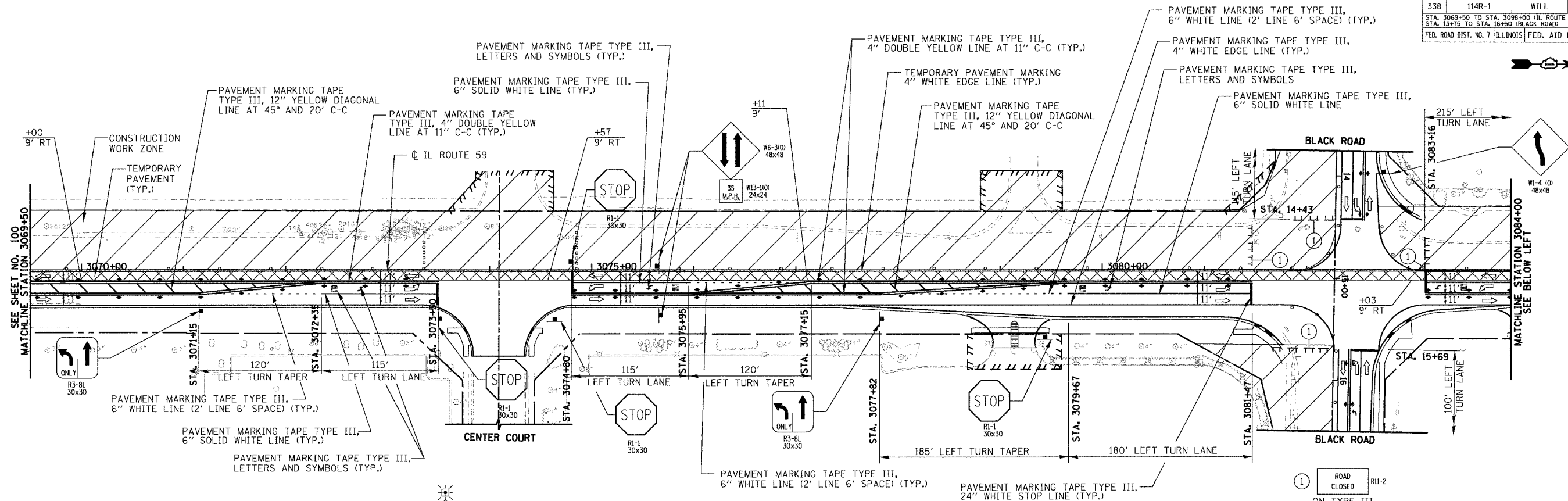

**STAGE II CONSTRUCTION
TRAFFIC CONTROL AND PROTECTION**

NOTES

1. FOR THE INTERSECTION CONSTRUCTION PROCEDURE AND MAINTENANCE OF TRAFFIC STAGING OF IL-59 AND BLACK ROAD SEE SUB STAGING SHEETS.

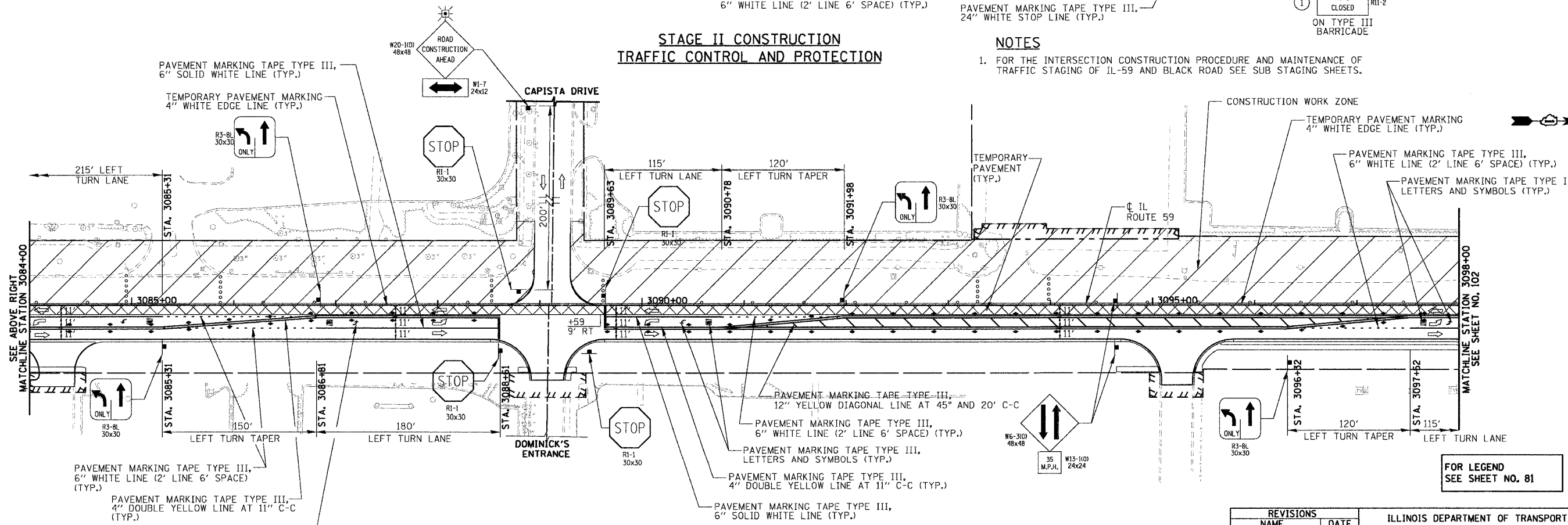

**STAGE II CONSTRUCTION
TRAFFIC CONTROL AND PROTECTION**

FOR LEGEND
SEE SHEET NO. 81

REVISIONS	
NAME	DATE

ILLINOIS DEPARTMENT OF TRANSPORTATION
**SUGGESTED CONSTRUCTION PROCEDURE
AND MAINTENANCE OF TRAFFIC STAGE II**

ILLINOIS ROUTE 59
STATION 3069+50 TO STATION 3098+00
BLACK ROAD
STATION 13+75 TO STATION 16+50

DATE: 3/18/08
DRAWN BY: NM, RM
CHECKED BY: AS

SCALE IN FEET

PLAN	DATE
REVISIONS	BY
NO. 1	
NO. 2	
NO. 3	
NO. 4	
NO. 5	
NO. 6	
NO. 7	
NO. 8	
NO. 9	
NO. 10	

PROFILE	DATE
REVISIONS	BY
NO. 1	
NO. 2	
NO. 3	
NO. 4	
NO. 5	
NO. 6	
NO. 7	
NO. 8	
NO. 9	
NO. 10	

RTE	SECTION	COUNTY	TOTAL SHEETS	SHEET NO.
338	114R-1	WILL	355	103

STA. 3127+00 TO STA. 3153+00 (IL ROUTE 59)
 STA. 98+50 TO STA. 101+50 (THEODORE STREET)
 FED. ROAD DIST. NO. 7 ILLINOIS FED. AID PROJECT

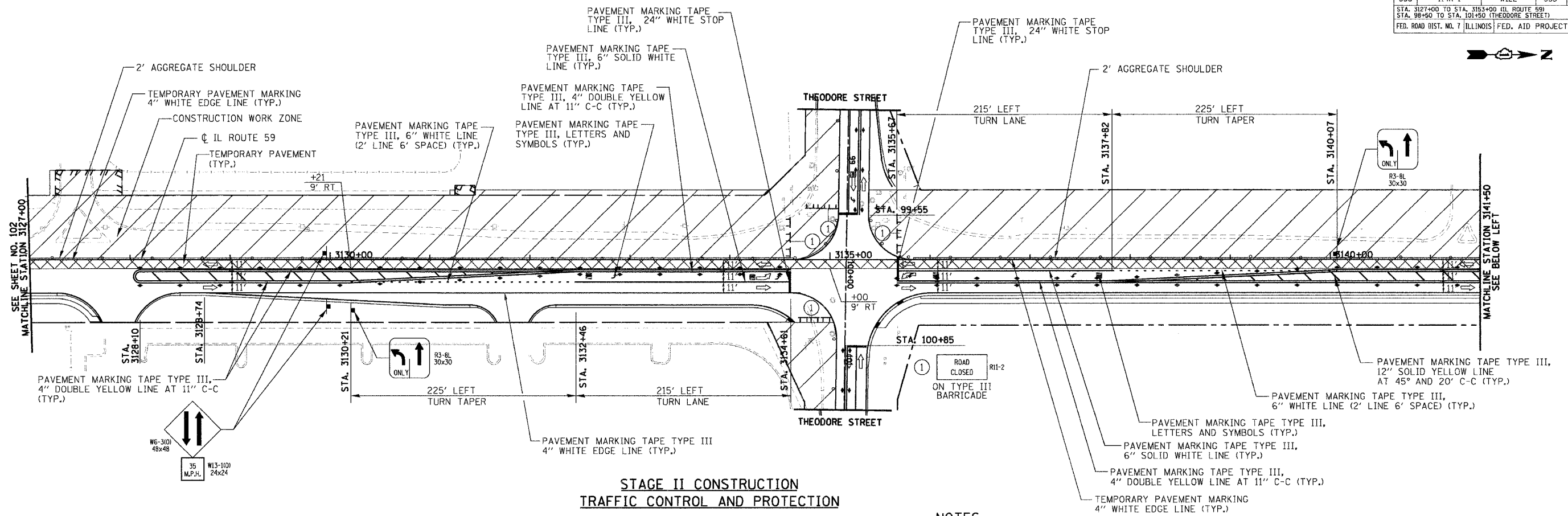

**STAGE II CONSTRUCTION
TRAFFIC CONTROL AND PROTECTION**

NOTES

1. FOR THE INTERSECTION CONSTRUCTION PROCEDURE AND MAINTENANCE OF TRAFFIC STAGING OF IL-59 AND THEODORE STREET SEE SUB STAGING SHEETS.

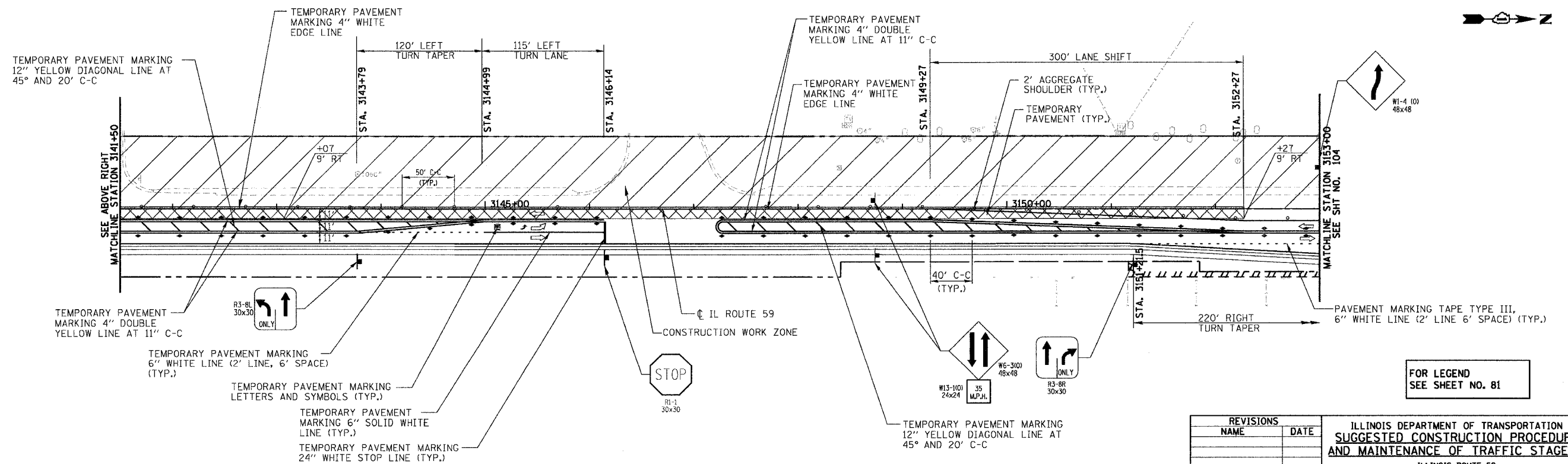

**STAGE II CONSTRUCTION
TRAFFIC CONTROL AND PROTECTION**

FOR LEGEND
SEE SHEET NO. 81

REVISIONS	
NAME	DATE

ILLINOIS DEPARTMENT OF TRANSPORTATION
**SUGGESTED CONSTRUCTION PROCEDURE
 AND MAINTENANCE OF TRAFFIC STAGE II**

ILLINOIS ROUTE 59
 STATION 3127+00 TO STATION 3153+00
 THEODORE STREET
 STATION 98+50 TO STATION 101+50

DATE: 3/18/08
 DRAWN BY: NM, RM
 CHECKED BY: AS

SCALE IN FEET

PLAN	SURVEYED	DATE
	PLOTTED	BY
	CHECKED	
	INT. OF WAY CHECKED	
	PAID FILE NAME	

PROFILE	SURVEYED	DATE
	PLOTTED	BY
	CHECKED	
	INT. OF WAY CHECKED	
	STRUCTURE NOTATIONS CRD	

RTE	SECTION	COUNTY	TOTAL SHEETS	SHEET NO.
338	114R-1	WILL	355	104
STA. 3153+00		TO STA. 3182+00		
FED. ROAD DIST. NO. 7 ILLINOIS FED. AID PROJECT				



DATE	BY
DATE	BY
DATE	BY
DATE	BY

DATE	BY
DATE	BY
DATE	BY
DATE	BY

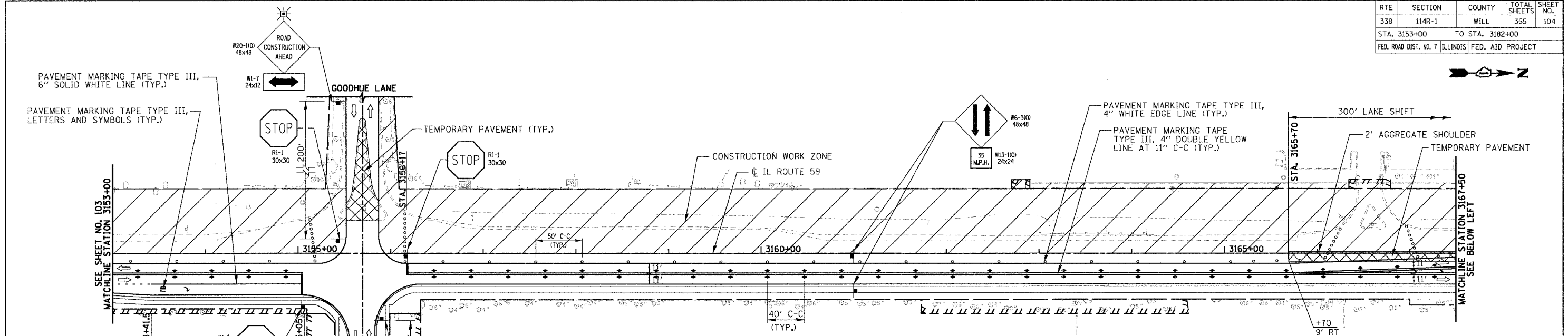

**STAGE II CONSTRUCTION
TRAFFIC CONTROL AND PROTECTION**

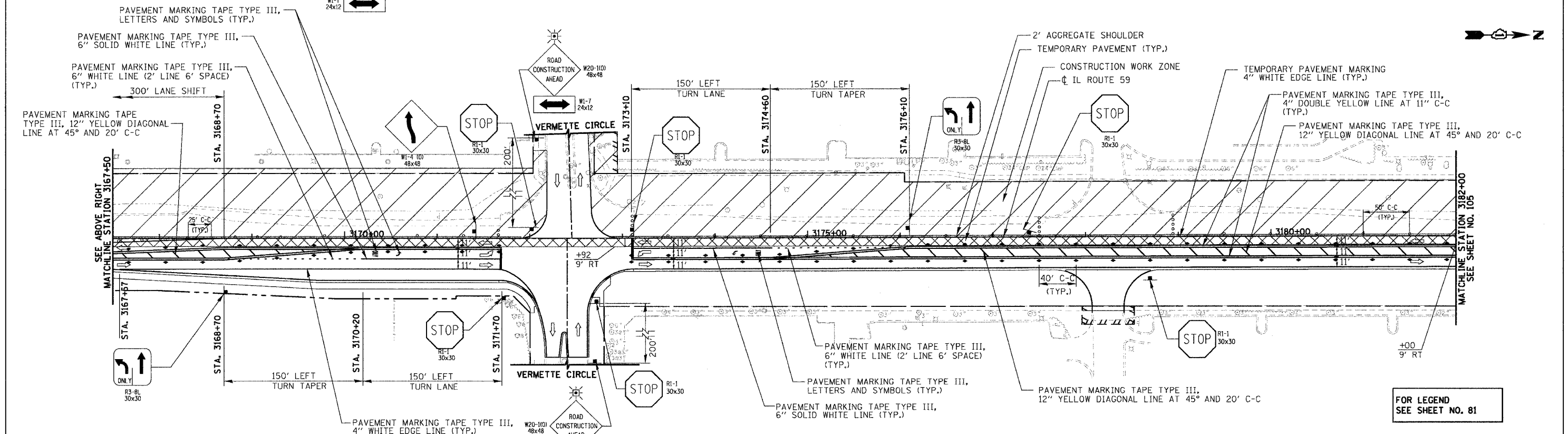

**STAGE II CONSTRUCTION
TRAFFIC CONTROL AND PROTECTION**

FOR LEGEND
SEE SHEET NO. 81

REVISIONS	
NAME	DATE

ILLINOIS DEPARTMENT OF TRANSPORTATION
**SUGGESTED CONSTRUCTION PROCEDURE
AND MAINTENANCE OF TRAFFIC STAGE II**
ILLINOIS ROUTE 59

STATION 3153+00 TO STATION 3182+00

SCALE IN FEET

DATE 3/18/08
DRAWN BY: NM, RM
CHECKED BY: AS

RTE	SECTION	COUNTY	TOTAL SHEETS	SHEET NO.
338	114R-1	WILL	355	105
STA. 3182+00 TO STA. 3193+25 (IL ROUTE 59)				
STA. 479+00 TO STA. 481+75 (CATON FARM ROAD)				
FED. ROAD DIST. NO. 7 ILLINOIS FED. AID PROJECT				

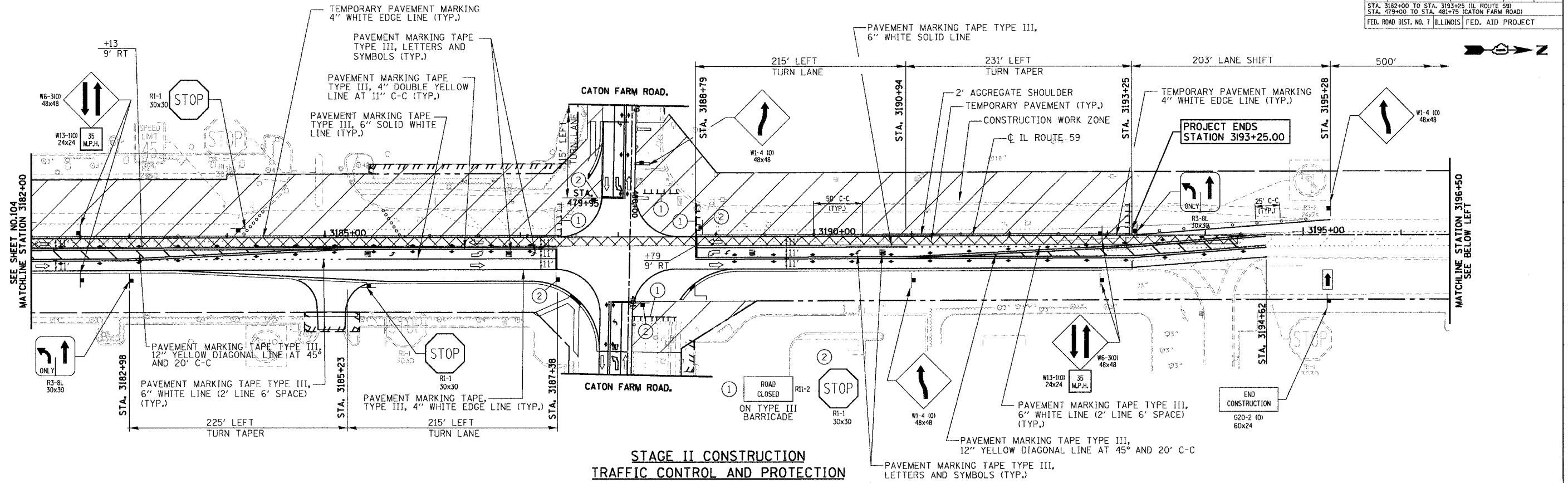

**STAGE II CONSTRUCTION
TRAFFIC CONTROL AND PROTECTION**

NOTES:

- FOR THE INTERSECTION CONSTRUCTION PROCEDURE AND MAINTENANCE OF TRAFFIC STAGING OF IL-59 AND CATON FARM ROAD SEE SUB STAGING SHEETS.
- COORDINATION IS REQUIRED WITH ADJACENT CONTRACT (62417) FOR COMPATIBILITY OF ROADWAY STAGING ALONG IL ROUTE 59 NORTH OF CATON FARM ROAD @ STATION 3193+24.87 AT ALL TIMES. THE ENGINEER FOR THE ADJACENT CONTRACT (62417) WILL BE NOTIFIED A MINIMUM OF 2 WEEKS IN ADVANCE OF ANY POTENTIAL STAGE CONFIGURATION CHANGES SOUTH OF CATON FARM ROAD WHICH MAY AFFECT THE STAGING NORTH OF CATON FARM ROAD.

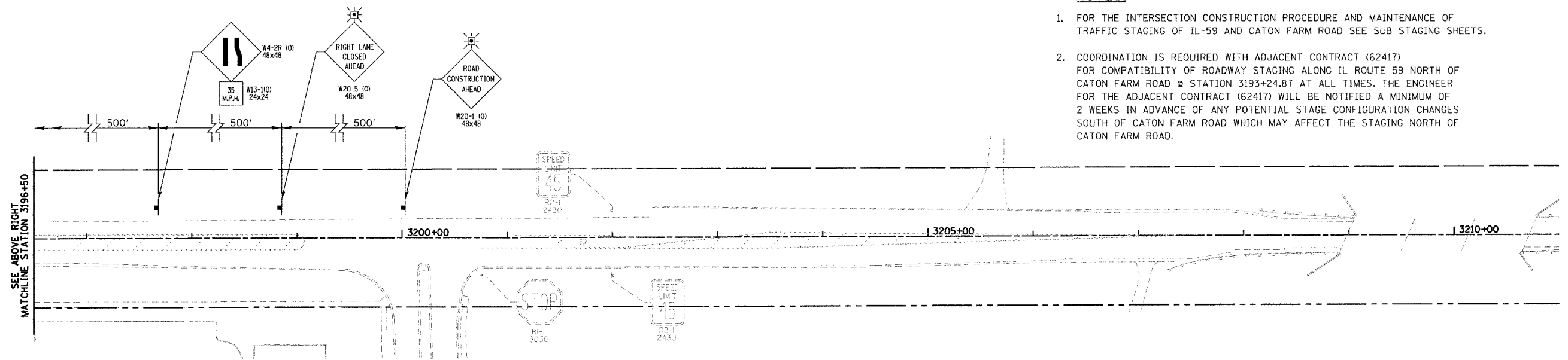

**STAGE II CONSTRUCTION
TRAFFIC CONTROL AND PROTECTION**

FOR LEGEND
SEE SHEET NO. 81

REVISIONS		ILLINOIS DEPARTMENT OF TRANSPORTATION SUGGESTED CONSTRUCTION PROCEDURE AND MAINTENANCE OF TRAFFIC STAGE II	
NAME	DATE		
		ILLINOIS ROUTE 59 STATION 3182+00 TO STATION 3193+25 CATON FARM ROAD STATION 479+00 TO STATION 481+75	
		DATE	3/18/08
		DRAWN BY:	NM, RM
		CHECKED BY:	AS

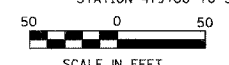

PLAN	SURVEYED	DATE

PROFILE	SURVEYED	DATE

RTE	SECTION	COUNTY	TOTAL SHEETS	SHEET NO.
338	114R-1	WILL	355	106
STA. 2+00 TO STA. 31+00 (BLACK ROAD) STA. 3079+00 TO STA. 3085+50 (IL-59) FED. ROAD DIST. NO. 7 ILLINOIS FED. AID PROJECT				

PLAN	SURVEYED	DATE
	BY	
	NOTED	
	CHECKED	
	DATE	
	NO. OF MAY CHECKED	
	ADD FILE NAME	
	NO.	

PROFILE	SURVEYED	DATE
	BY	
	NOTED	
	CHECKED	
	DATE	
	NO. OF MAY CHECKED	
	ADD FILE NAME	
	NO.	

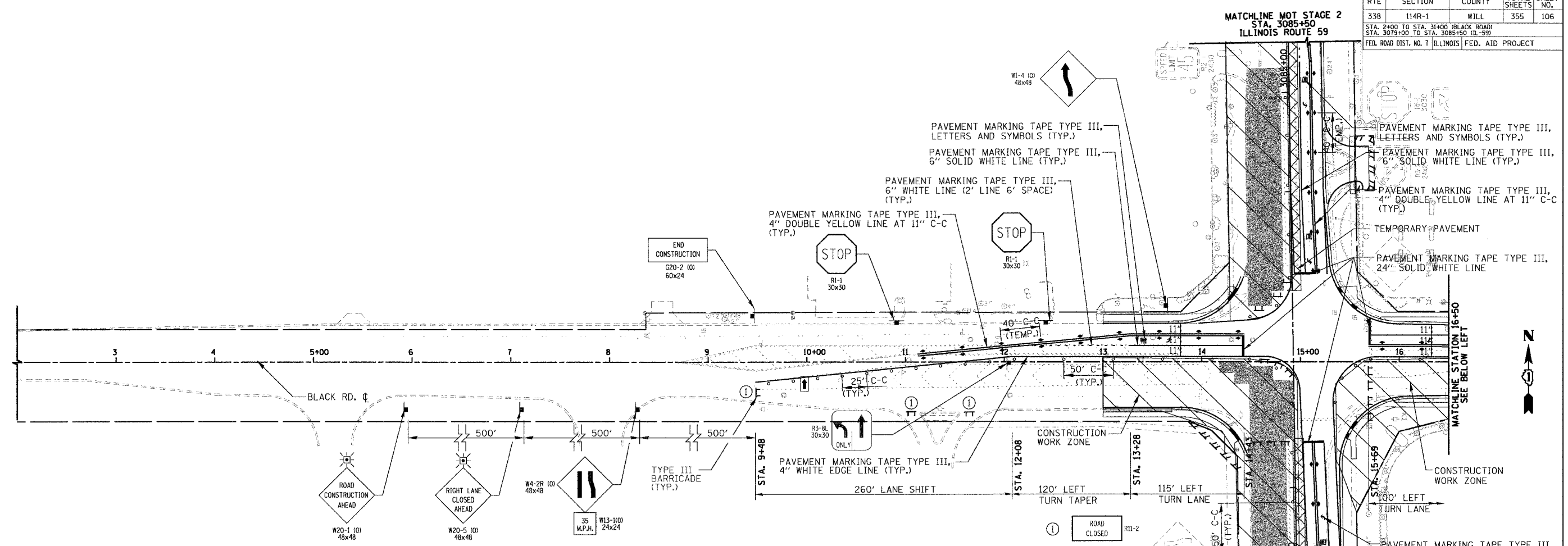

**STAGE II-A CONSTRUCTION
TRAFFIC CONTROL AND PROTECTION**

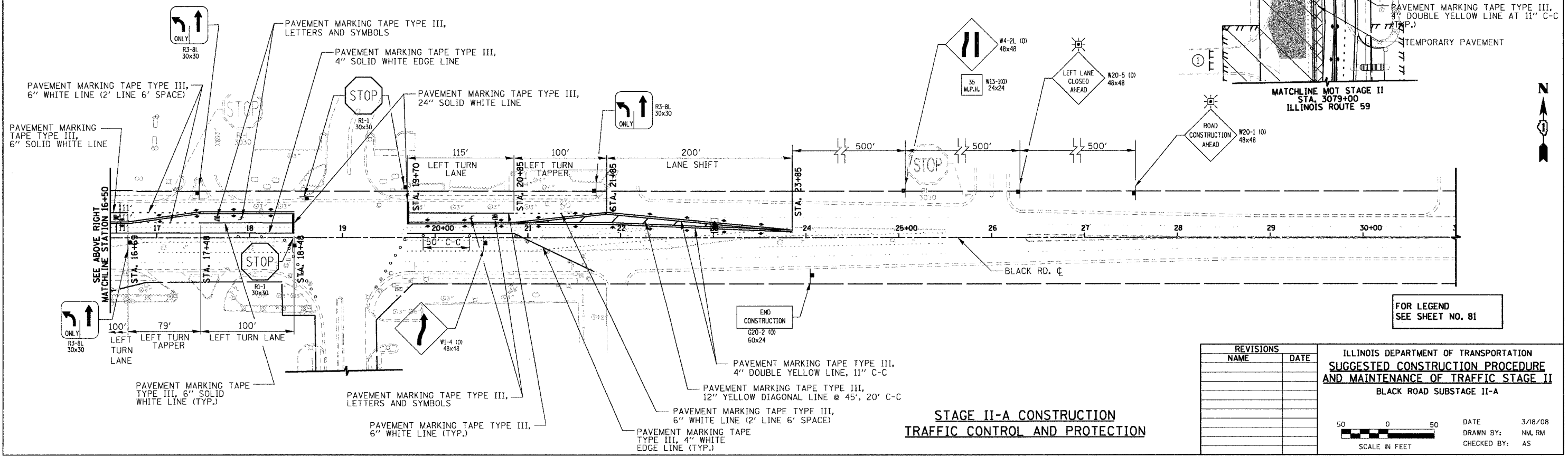

FOR LEGEND
SEE SHEET NO. 81

REVISIONS	
NAME	DATE

ILLINOIS DEPARTMENT OF TRANSPORTATION
**SUGGESTED CONSTRUCTION PROCEDURE
AND MAINTENANCE OF TRAFFIC STAGE II**
BLACK ROAD SUBSTAGE II-A

DATE: 3/18/08
DRAWN BY: NM, RM
CHECKED BY: AS

SCALE IN FEET: 0 50

**STAGE II-A CONSTRUCTION
TRAFFIC CONTROL AND PROTECTION**

RTE	SECTION	COUNTY	TOTAL SHEETS	SHEET NO.
338	114R-1	WILL	355	107
STA. 2+00 TO STA. 27+50 (BLACK ROAD) STA. 3077+00 TO STA. 3084+00 (IL-59) FED. ROAD DIST. NO. 7 ILLINOIS FED. AID PROJECT				

PLAN	SURVEYED	DATE
	DESIGNED	
	CHECKED	
	BY	
	DATE	
	NO. OF SHEETS	
	NO. OF THIS SHEET	
	DATE	
	BY	
	DATE	

PROFILE	SURVEYED	DATE
	DESIGNED	
	CHECKED	
	BY	
	DATE	
	NO. OF SHEETS	
	NO. OF THIS SHEET	
	DATE	
	BY	
	DATE	

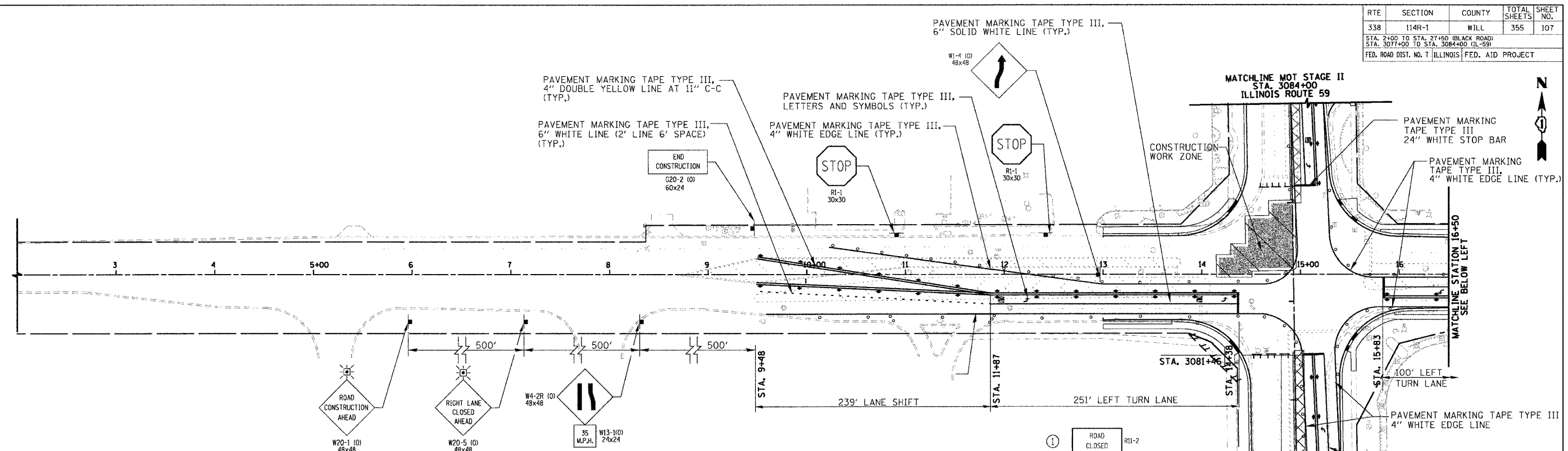

**STAGE II-B CONSTRUCTION
TRAFFIC CONTROL AND PROTECTION**

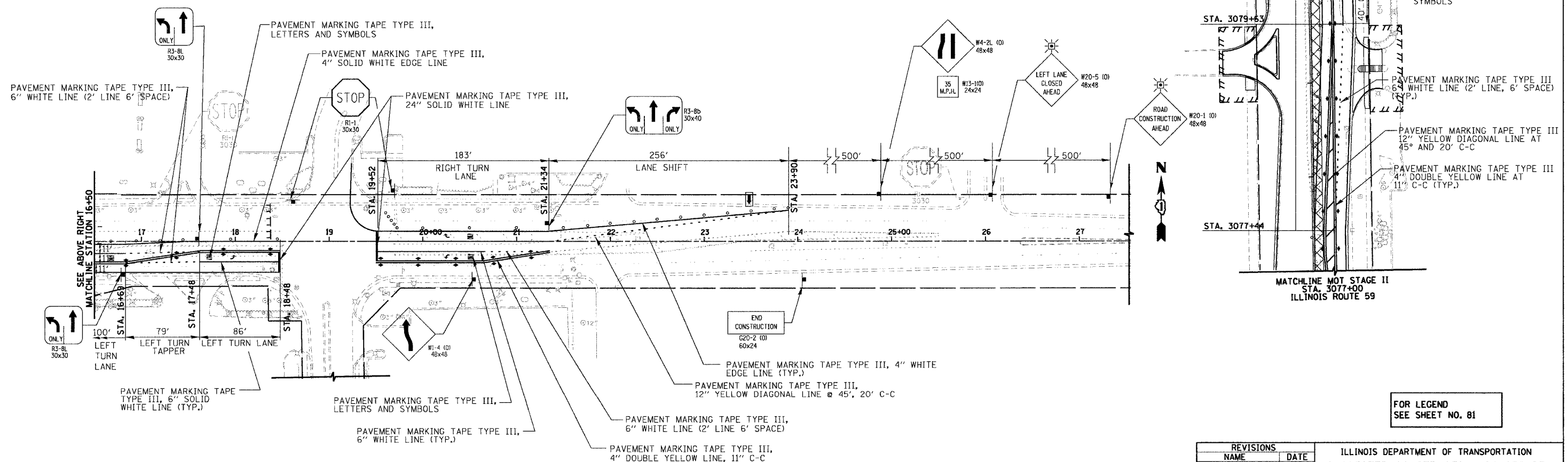

**STAGE II-B CONSTRUCTION
TRAFFIC CONTROL AND PROTECTION**

FOR LEGEND
SEE SHEET NO. 81

REVISIONS	
NAME	DATE

ILLINOIS DEPARTMENT OF TRANSPORTATION
**SUGGESTED CONSTRUCTION PROCEDURE
AND MAINTENANCE OF TRAFFIC STAGE II**
BLACK ROAD SUBSTAGE II-B

DATE: 3/18/08
DRAWN BY: NM, RM
CHECKED BY: AS

SCALE IN FEET: 0, 50

RTE	SECTION	COUNTY	TOTAL SHEETS	SHEET NO.
338	114R-1	WILL	355	108
STA. 2+00 TO STA. 31+00 (BLACK ROAD) STA. 3081+00 TO STA. 3083+50 (IL-59)				
FED. ROAD DIST. NO. 7 ILLINOIS FED. AID PROJECT				

PLAN	SURVEYED	DATE
	BY	
	CHECKED	
	DATE	
	NO. OF PAGES	
	FILE NAME	
	NO.	

PROFILE	SURVEYED	DATE
	BY	
	CHECKED	
	DATE	
	NO. OF PAGES	
	FILE NAME	
	NO.	

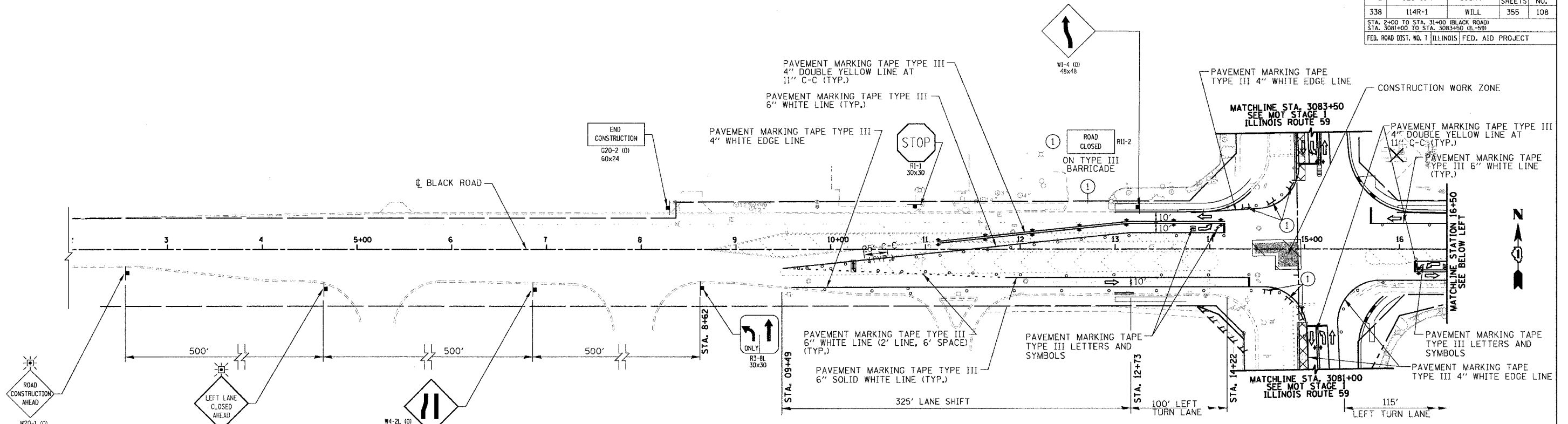

**STAGE II-C CONSTRUCTION
TRAFFIC CONTROL AND PROTECTION**

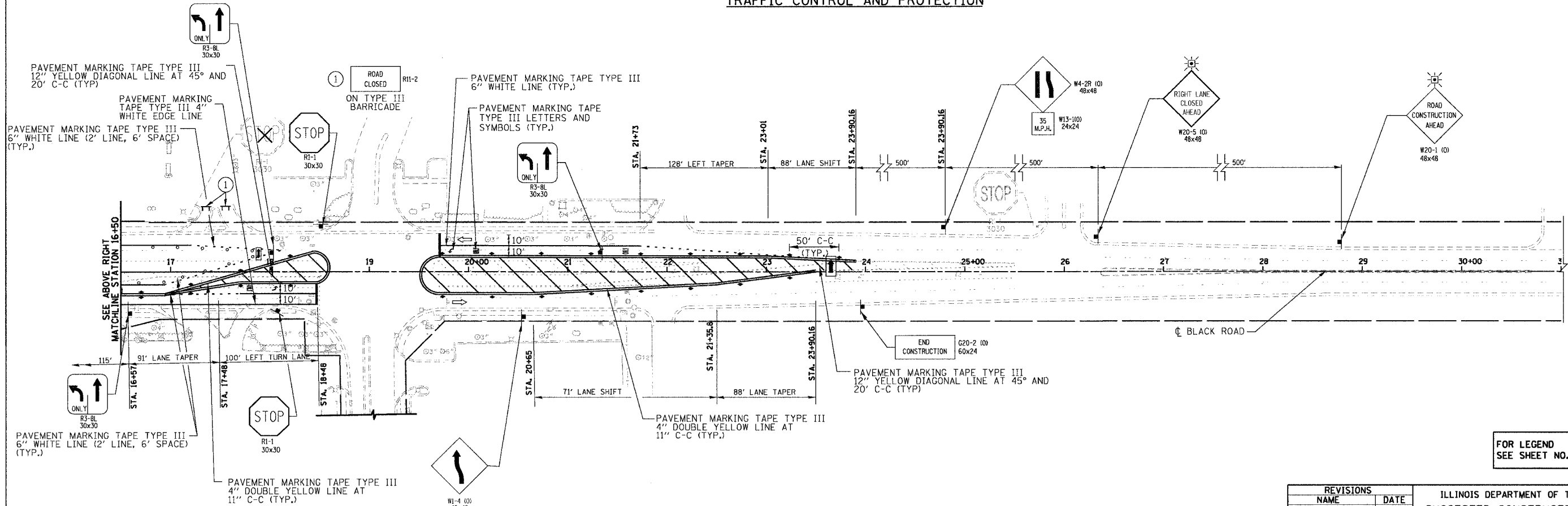

**FOR LEGEND
SEE SHEET NO. 81**

**STAGE II-C CONSTRUCTION
TRAFFIC CONTROL AND PROTECTION**

REVISIONS	
NAME	DATE

ILLINOIS DEPARTMENT OF TRANSPORTATION
**SUGGESTED CONSTRUCTION PROCEDURE
AND MAINTENANCE OF TRAFFIC STAGE II**
BLACK ROAD SUB STAGE II-C

DATE: 3/18/08
DRAWN BY: NM, RM
CHECKED BY: AS

50 0 50
SCALE IN FEET

RTE	SECTION	COUNTY	TOTAL SHEETS	SHEET NO.
338	114R-1	WILL	355	109

STA. 88+00 TO STA. 112+00 (THEODORE ST.)
 STA. 3132+00 TO STA. 3138+50 (IL-59)
 FED. ROAD DIST. NO. 7 ILLINOIS FED. AID PROJECT

PLAN	DATE	BY
REVIEWED		
APPROVED		
NOTED		
NO. OF SHEETS		
NO. OF SHEETS CHECKED		
NO. OF SHEETS PAID FOR		

PROFILE	DATE	BY
REVIEWED		
APPROVED		
NOTED		
NO. OF SHEETS		
NO. OF SHEETS CHECKED		
NO. OF SHEETS PAID FOR		

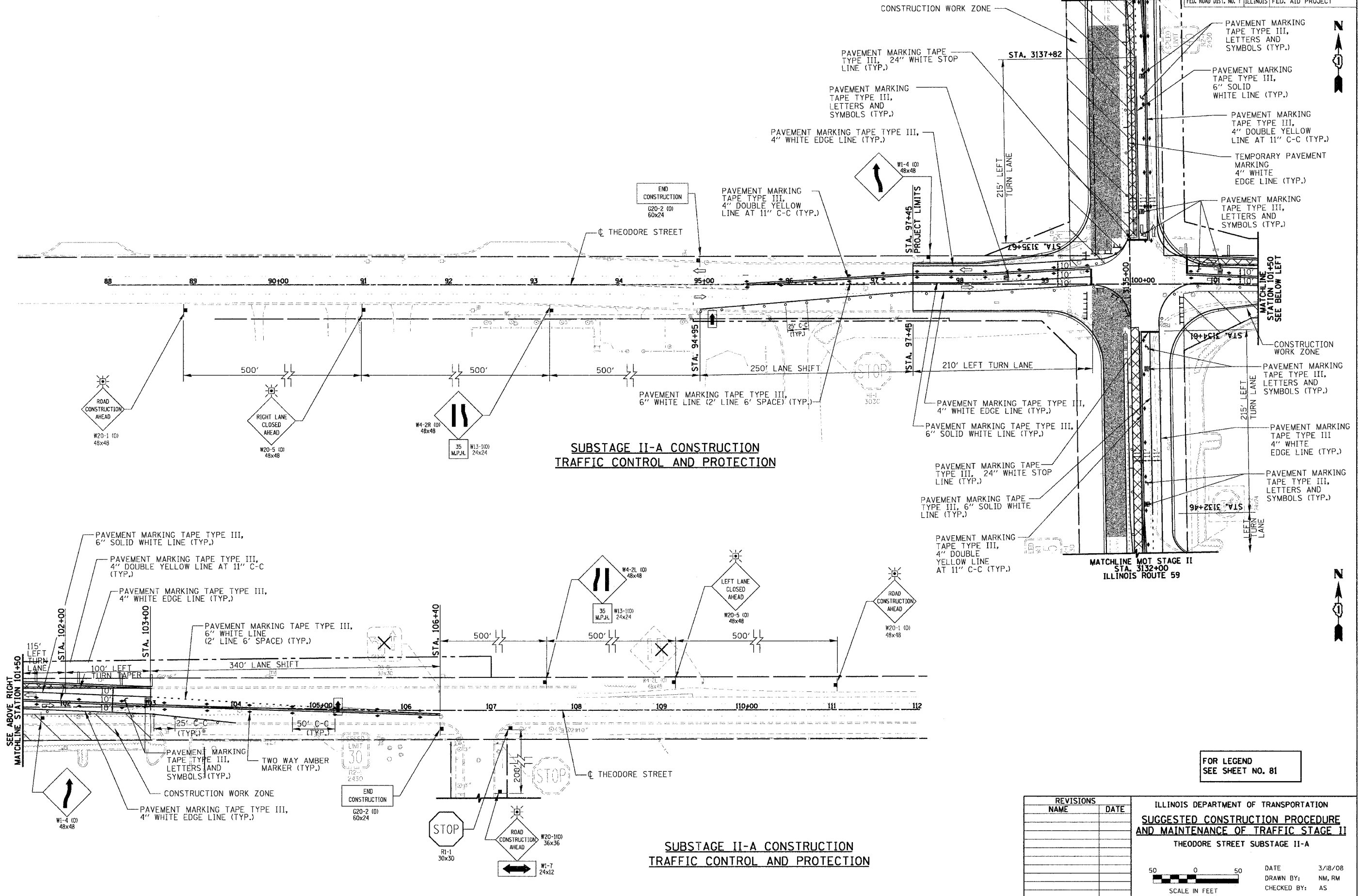

FOR LEGEND
 SEE SHEET NO. 81

REVISIONS	
NAME	DATE

ILLINOIS DEPARTMENT OF TRANSPORTATION
**SUGGESTED CONSTRUCTION PROCEDURE
 AND MAINTENANCE OF TRAFFIC STAGE II**
 THEODORE STREET SUBSTAGE II-A

DATE: 3/18/08
 DRAWN BY: NM, RM
 CHECKED BY: AS

SCALE IN FEET

RTE	SECTION	COUNTY	TOTAL SHEETS	SHEET NO.
338	114R-1	WILL	355	110
STA. 88+00 TO STA. 112+00 (THEODORE ST.)				
STA. 3134+00 TO STA. 3136+50 (IL-59)				
FED. ROAD DIST. NO. 7 ILLINOIS FED. AID PROJECT				

PLAN	DATE
SURVEYED	BY
CLOSED	BY
NOTED	BY
STRUCTURE	NOTATIONS
NO.	FILE NAME

PROFILE	DATE
SURVEYED	BY
CLOSED	BY
NOTED	BY
STRUCTURE	NOTATIONS
NO.	FILE NAME

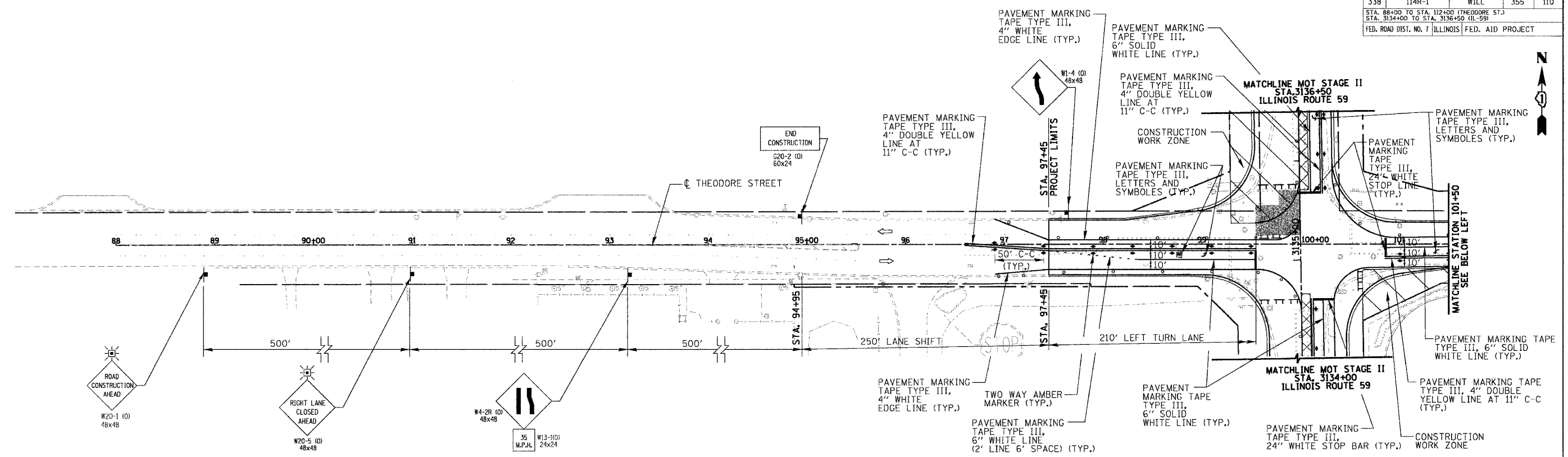

**STAGE II-B CONSTRUCTION
TRAFFIC CONTROL AND PROTECTION**

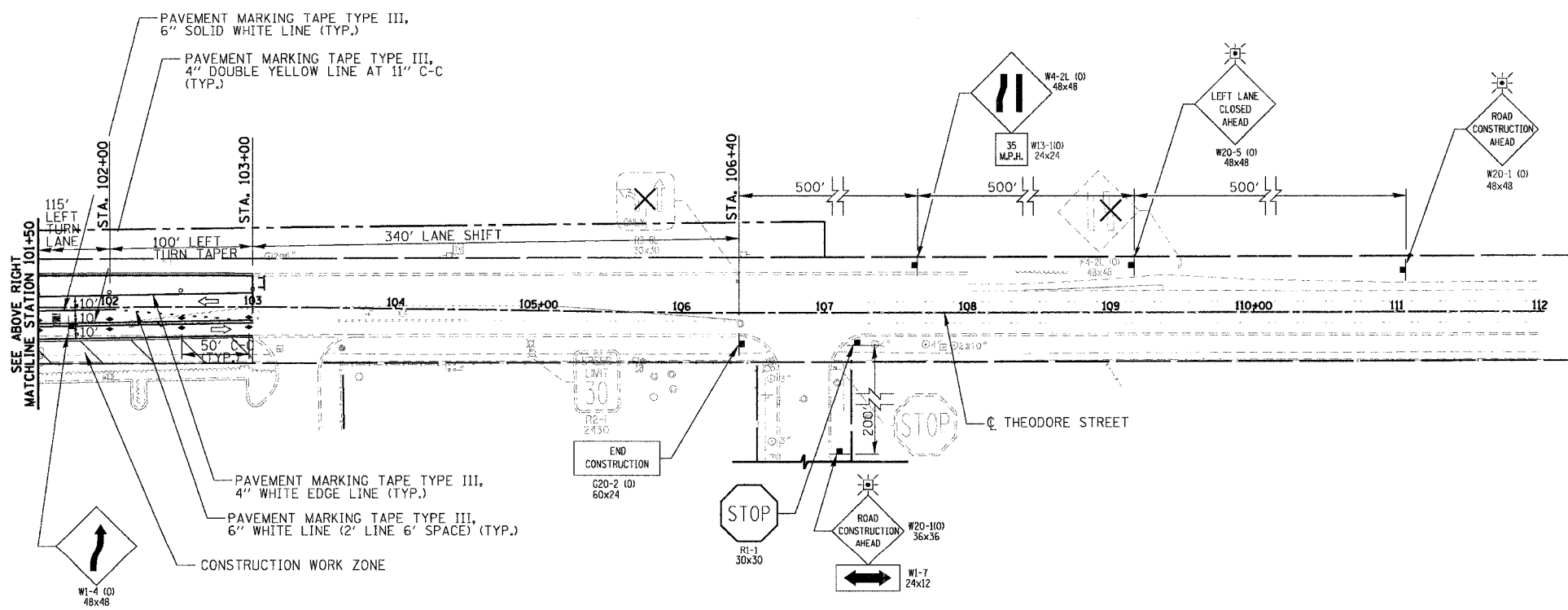

**STAGE II-B CONSTRUCTION
TRAFFIC CONTROL AND PROTECTION**

FOR LEGEND
SEE SHEET NO. 81

REVISIONS	
NAME	DATE

ILLINOIS DEPARTMENT OF TRANSPORTATION
**SUGGESTED CONSTRUCTION PROCEDURE
AND MAINTENANCE OF TRAFFIC STAGE II**
THEODORE STREET SUBSTAGE II-B

DATE: 3/18/08
DRAWN BY: NM, RM
CHECKED BY: AS

SCALE IN FEET: 0, 50

RTE	SECTION	COUNTY	TOTAL SHEETS	SHEET NO.
338	114R-1	WILL	355	111
STA. 87+00 TO STA. 112+00 (THEODORE ST.)				
STA. 3134+00 TO STA. 3136+50 (IL-59)				
FED. ROAD DIST. NO. 7 ILLINOIS FED. AID PROJECT				

PLAN	SURVEYED	DATE
	PLANNED	
	CHECKED	
	BY	
	NO.	

PROFILE	SURVEYED	DATE
	PLANNED	
	CHECKED	
	BY	
	NO.	

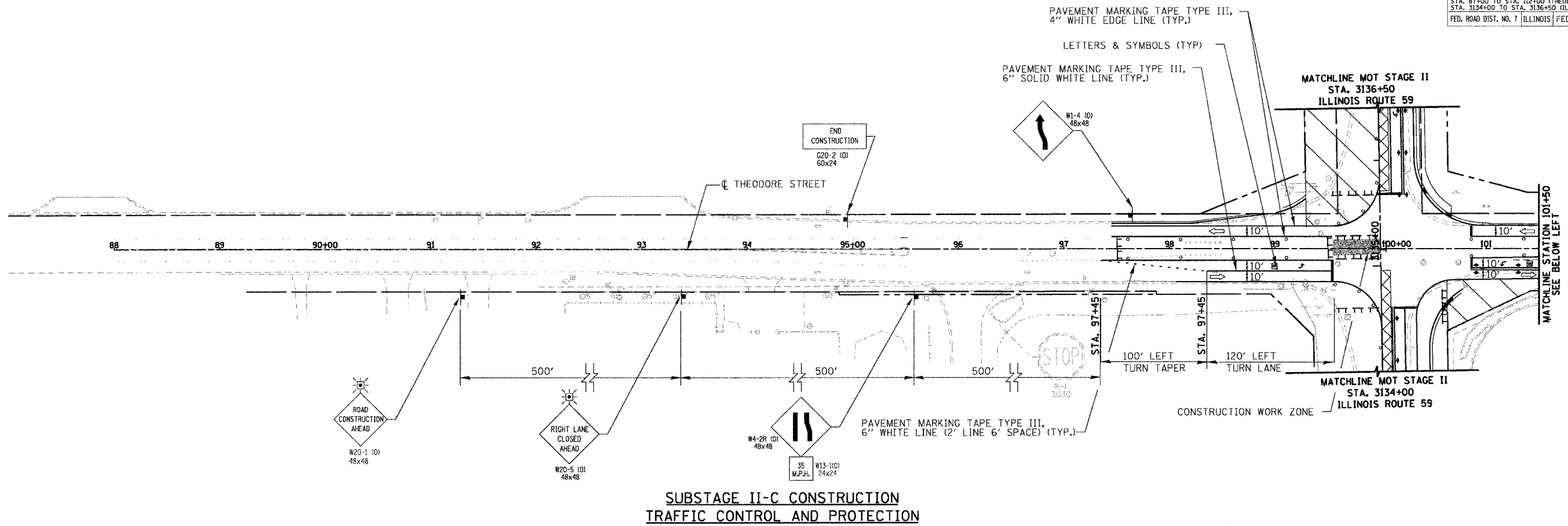

**SUBSTAGE II-C CONSTRUCTION
TRAFFIC CONTROL AND PROTECTION**

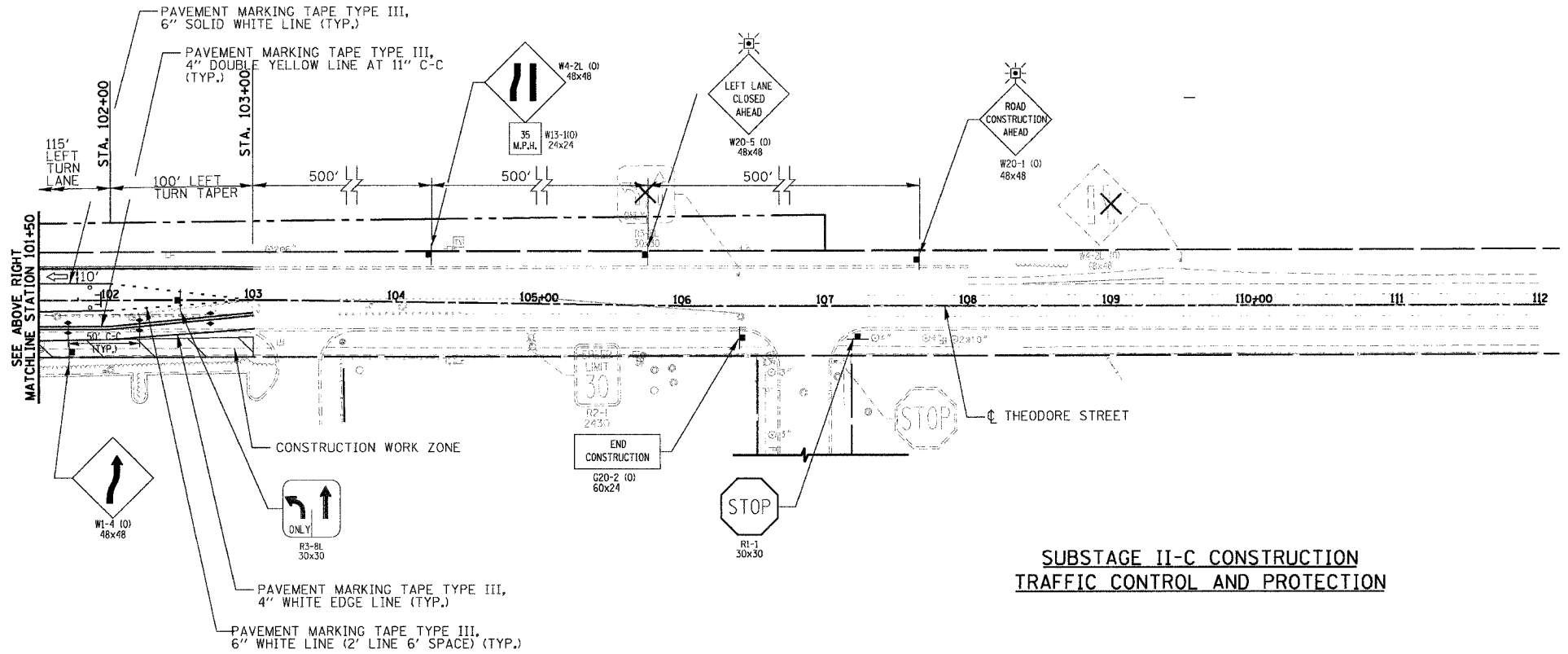

**SUBSTAGE II-C CONSTRUCTION
TRAFFIC CONTROL AND PROTECTION**

NOTE
1. ALL CURB AND GUTTER WILL BE CONSTRUCTED IN SUBSTAGE II-D.

**FOR LEGEND
SEE SHEET NO. 81**

REVISIONS		ILLINOIS DEPARTMENT OF TRANSPORTATION SUGGESTED CONSTRUCTION PROCEDURE AND MAINTENANCE OF TRAFFIC STAGE II	
NAME	DATE	THEODORE STREET SUBSTAGE II-C	

DATE: 3/18/08
DRAWN BY: NM, RM
CHECKED BY: AS

SCALE IN FEET: 50 0 50

RTE	SECTION	COUNTY	TOTAL SHEETS	SHEET NO.
338	114R-1	WILL	355	112
STA. 467+25 TO STA. 491+25 (CATON FARM) STA. 3085+00 TO STA. 3191+50 (I-59) FED. ROAD DIST. NO. 7 ILLINOIS FED. AID PROJECT				

PLAN	DATE
SURVEYED	BY
PLANNED	DATE
FILED	DATE
CHECKED	DATE
NOTED	DATE
PAID	DATE
FILE	DATE
NO.	DATE

PROFILE	DATE
SURVEYED	BY
PLANNED	DATE
FILED	DATE
CHECKED	DATE
NOTED	DATE
PAID	DATE
FILE	DATE
NO.	DATE

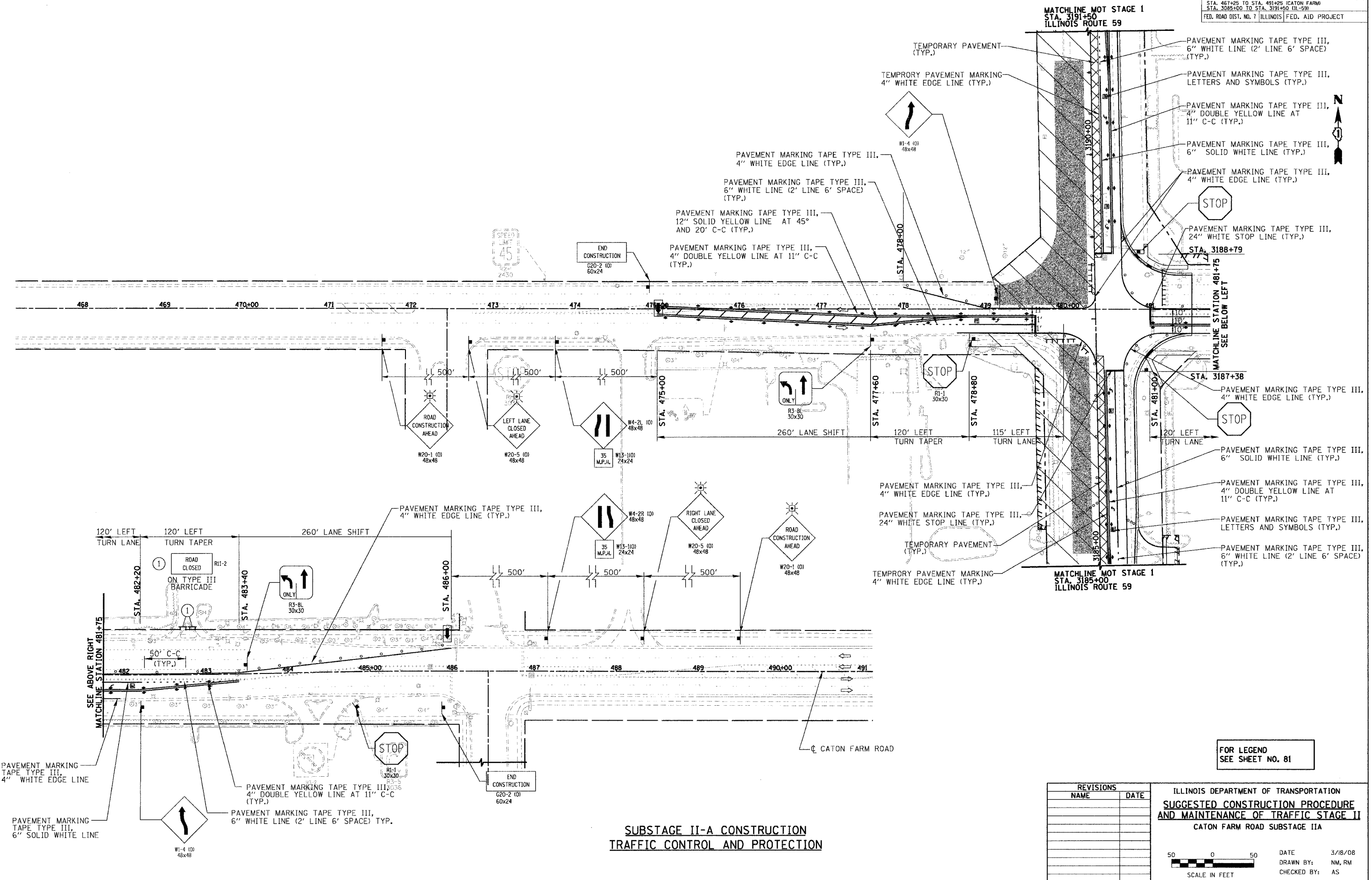

**SUBSTAGE II-A CONSTRUCTION
TRAFFIC CONTROL AND PROTECTION**

FOR LEGEND
SEE SHEET NO. 81

REVISIONS		ILLINOIS DEPARTMENT OF TRANSPORTATION	
NAME	DATE	SUGGESTED CONSTRUCTION PROCEDURE AND MAINTENANCE OF TRAFFIC STAGE II	
		CATON FARM ROAD SUBSTAGE IIA	
		DATE	3/18/08
		DRAWN BY:	NM, RM
		CHECKED BY:	AS

SCALE IN FEET

RTE	SECTION	COUNTY	TOTAL SHEETS	SHEET NO.
338	114R-1	WILL	355	113
STA. 467+25 TO STA. 479+00				
STA. 3051+00 TO STA. 3337+00				
FED. ROAD DIST. NO. 7 ILLINOIS FED. AID PROJECT				

PLAN	SURVEYED	DATE
	PLOTTED	BY
	CHECKED	
	BY	
	NO. OF	
	WAY	
	CHECKED	
	PAID	
	FILE	
	NO.	

PROFILE	SURVEYED	DATE
	PLOTTED	BY
	CHECKED	
	BY	
	NO. OF	
	WAY	
	CHECKED	
	PAID	
	FILE	
	NO.	

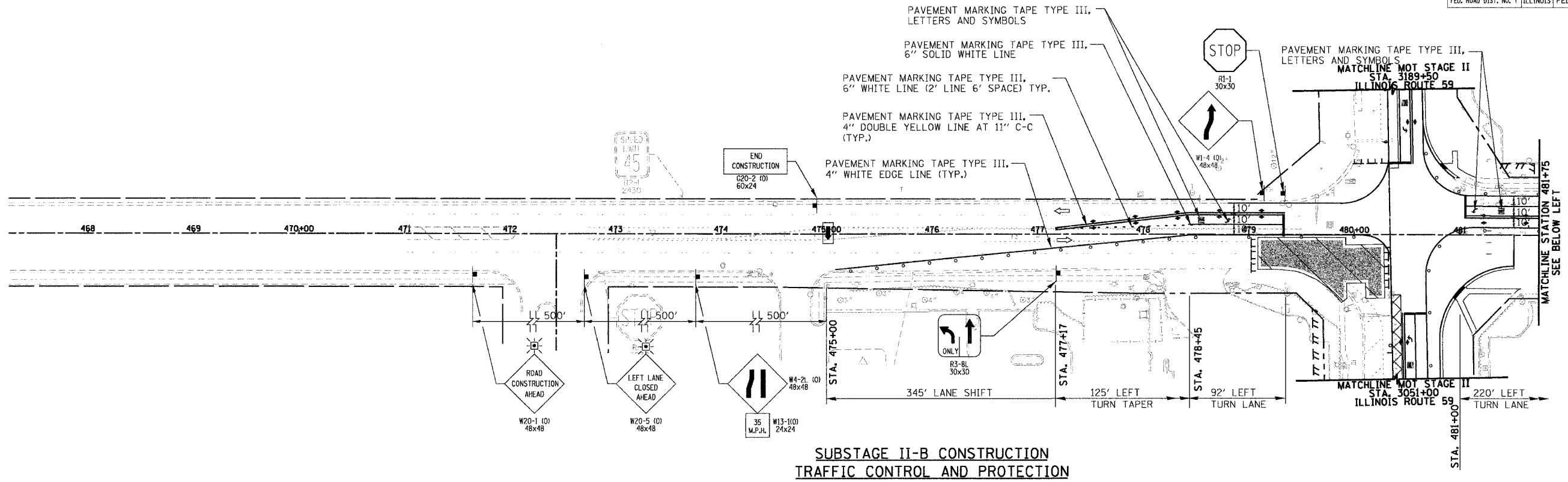

**SUBSTAGE II-B CONSTRUCTION
TRAFFIC CONTROL AND PROTECTION**

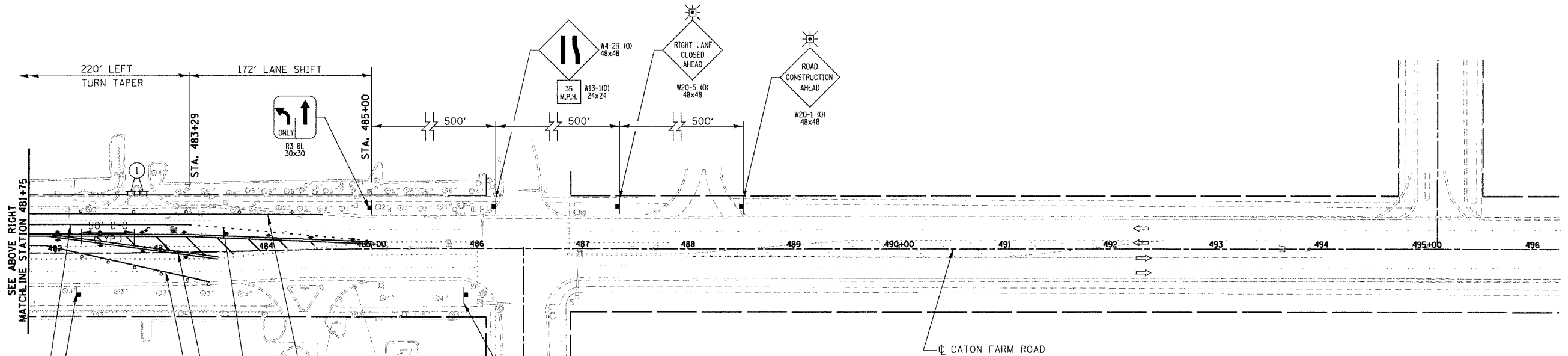

**SUBSTAGE II-B CONSTRUCTION
TRAFFIC CONTROL AND PROTECTION**

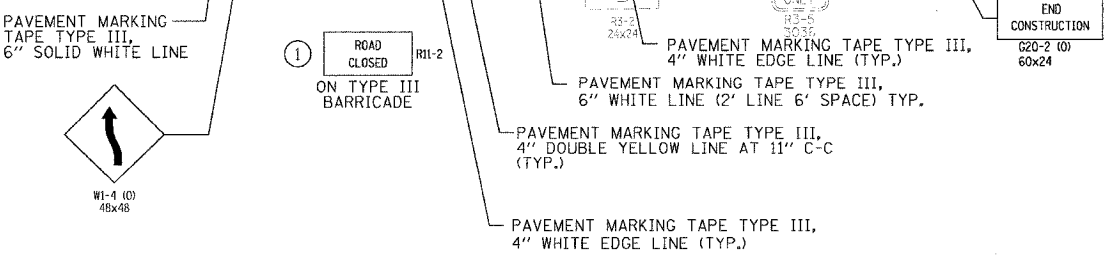

FOR LEGEND
SEE SHEET NO. 81

REVISIONS	
NAME	DATE

ILLINOIS DEPARTMENT OF TRANSPORTATION
**SUGGESTED CONSTRUCTION PROCEDURE
AND MAINTENANCE OF TRAFFIC STAGE II**
CATON FARM ROAD SUBSTAGE II-B

50 0 50
SCALE IN FEET

DATE 3/18/08
DRAWN BY: NM, RM
CHECKED BY: AS

RTE	SECTION	COUNTY	TOTAL SHEETS	SHEET NO.
338	114R-1	WILL	355	114
STA. 467+25 TO STA. 496+00				
STA. 481+75 TO STA. 496+25				
FED. ROAD DIST. NO. 7 ILLINOIS FED. AID PROJECT				

PLAN	SURVEYED	DATE
PLANNED	BY	
CHECKED		
BY		
NOTE BOOK		
NO.		

PROFILE	SURVEYED	DATE
NOTED	BY	
BEAM		
STRUCTURE		
NOTATION		
NO.		

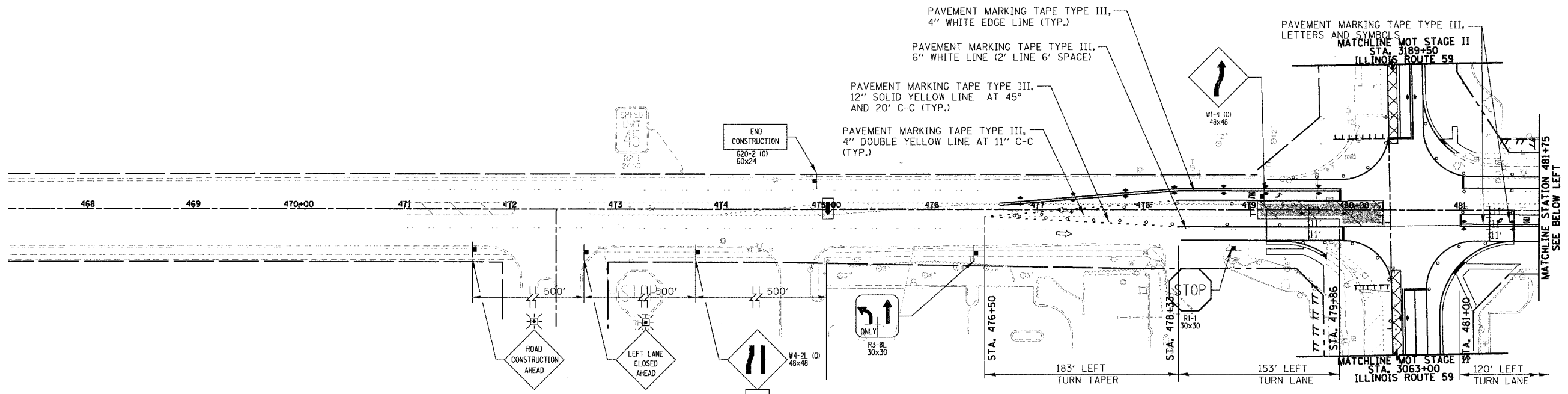

**SUBSTAGE II-C CONSTRUCTION
TRAFFIC CONTROL AND PROTECTION**

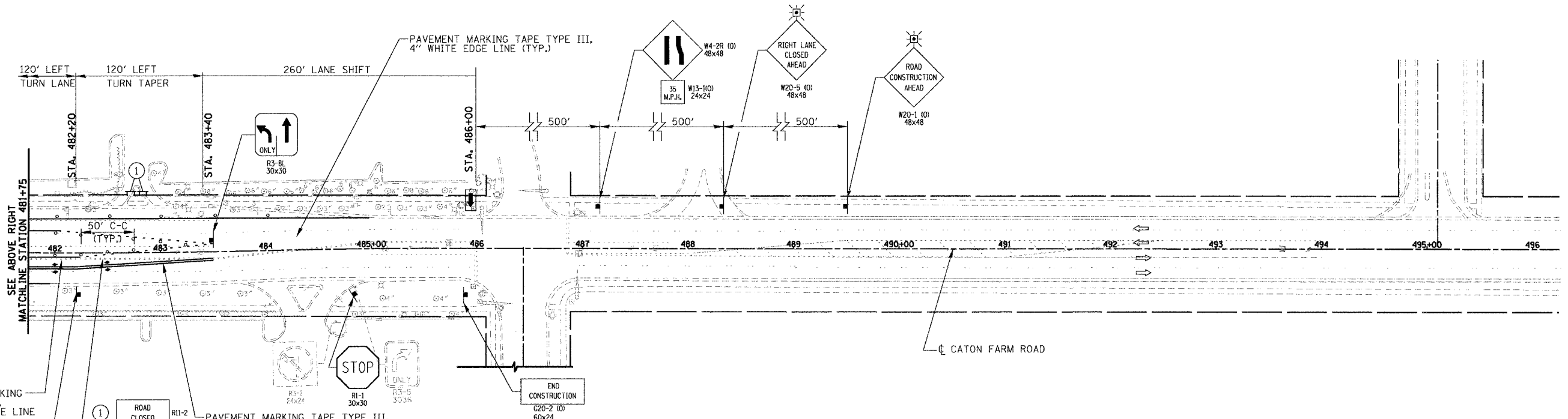

**SUBSTAGE II-C CONSTRUCTION
TRAFFIC CONTROL AND PROTECTION**

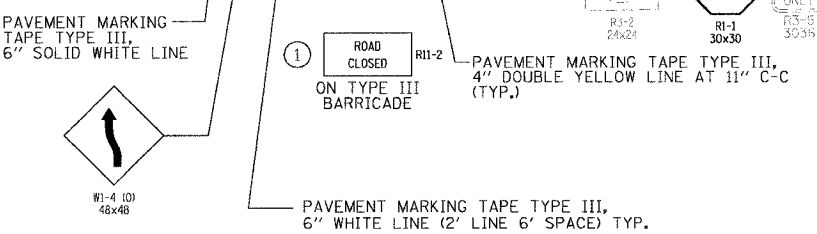

FOR LEGEND
SEE SHEET NO. 81

REVISIONS	
NAME	DATE

ILLINOIS DEPARTMENT OF TRANSPORTATION
**SUGGESTED CONSTRUCTION PROCEDURE
AND MAINTENANCE OF TRAFFIC STAGE II**
CATON FARM ROAD SUBSTAGE II-C

DATE: 3/18/08
DRAWN BY: NM, RM
CHECKED BY: AS

SCALE IN FEET: 0 to 50

RTE	SECTION	COUNTY	TOTAL SHEETS	SHEET NO.
338	114R-1	WILL	355	115
STA. 3098+00		TO STA. 3127+00		
FED. ROAD DIST. NO. 7 ILLINOIS FED. AID PROJECT				

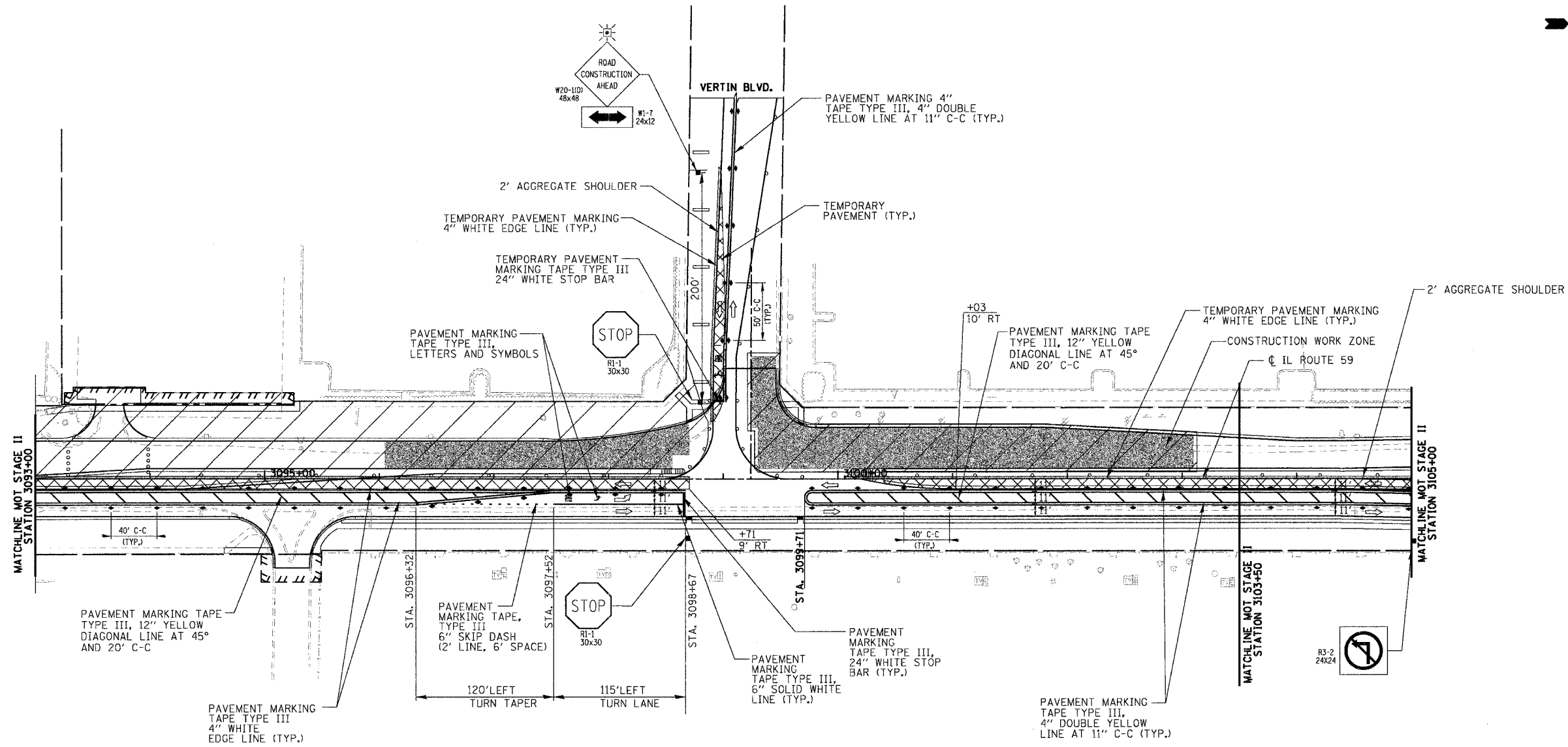

**SUBSTAGE II-A CONSTRUCTION
TRAFFIC CONTROL AND PROTECTION**

PLAN	DATE
BY	
REVISIONS	
NO.	
DATE	
BY	
REVISIONS	
NO.	
DATE	
BY	

PROFILE	DATE
BY	
REVISIONS	
NO.	
DATE	
BY	
REVISIONS	
NO.	
DATE	
BY	

FOR LEGEND
SEE SHEET NO. 81

REVISIONS	
NAME	DATE

ILLINOIS DEPARTMENT OF TRANSPORTATION
**SUGGESTED CONSTRUCTION PROCEDURE
AND MAINTENANCE OF TRAFFIC STAGE II**

VERTIN BLVD. SUBSTAGE II-A

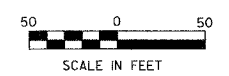

DATE 3/18/08
DRAWN BY: NM, RM
CHECKED BY: AS

RTE	SECTION	COUNTY	TOTAL SHEETS	SHEET NO.
338	114R-1	WILL	355	116
STA. 3093+00		TO STA. 3105+00		
FED. ROAD DIST. NO. 7		ILLINOIS FED. AID PROJECT		

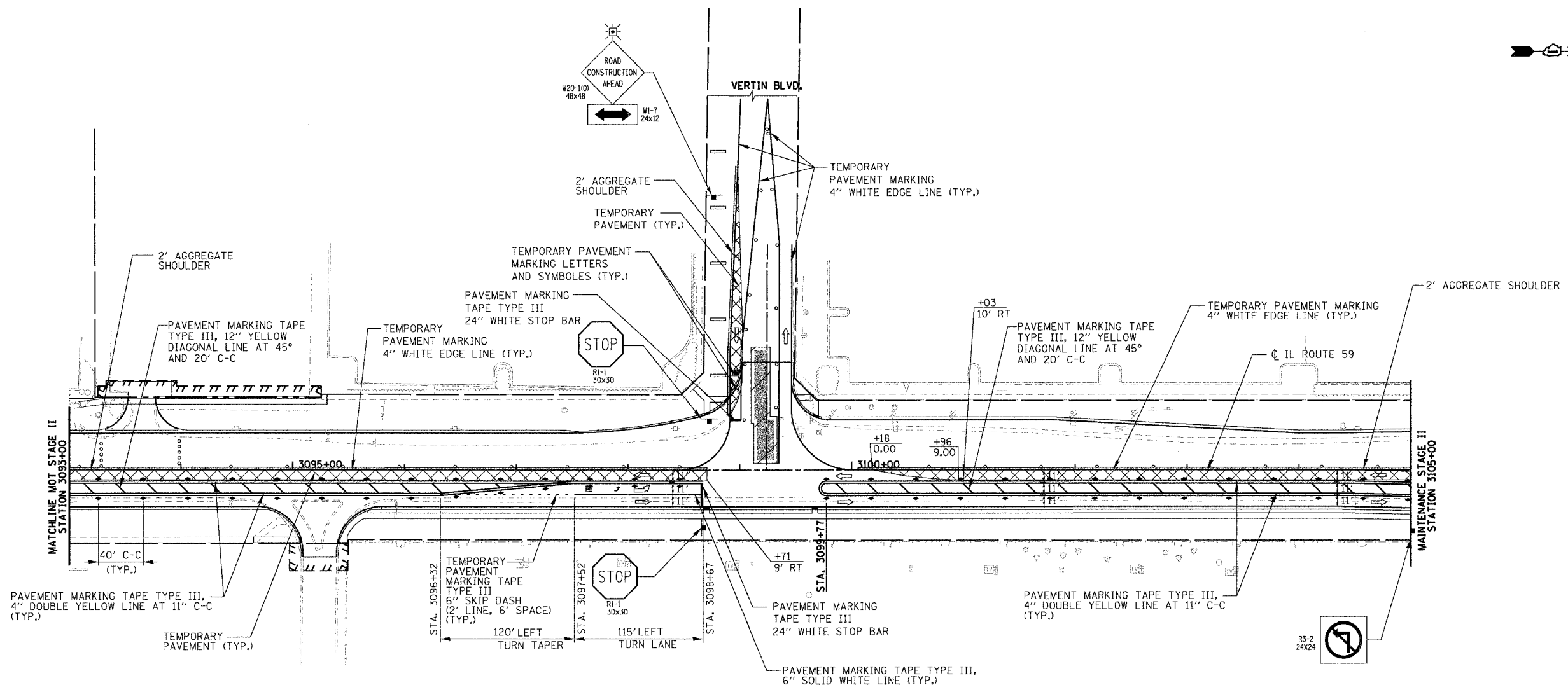

**SUBSTAGE II-B CONSTRUCTION
TRAFFIC CONTROL AND PROTECTION**

PLAN	SURVEYED	DATE
NO.	BY	
	CHECKED	
	BY	
	FILE NAME	

PROFILE	SURVEYED	DATE
NO.	BY	
	CHECKED	
	BY	
	NOTATIONS	

FOR LEGEND
SEE SHEET NO. 81

REVISIONS	
NAME	DATE

ILLINOIS DEPARTMENT OF TRANSPORTATION
**SUGGESTED CONSTRUCTION PROCEDURE
AND MAINTENANCE OF TRAFFIC STAGE II**

VERTIN BLVD. SUBSTAGE II-B

SCALE IN FEET

DATE: 3/18/08
DRAWN BY: NM, RM
CHECKED BY: AS

RTE	SECTION	COUNTY	TOTAL SHEETS	SHEET NO.
338	114R-1	WILL	355	117
STA. 3093+00		TO STA. 3105+00		
FED. ROAD DIST. NO. 7		ILLINOIS FED. AID PROJECT		

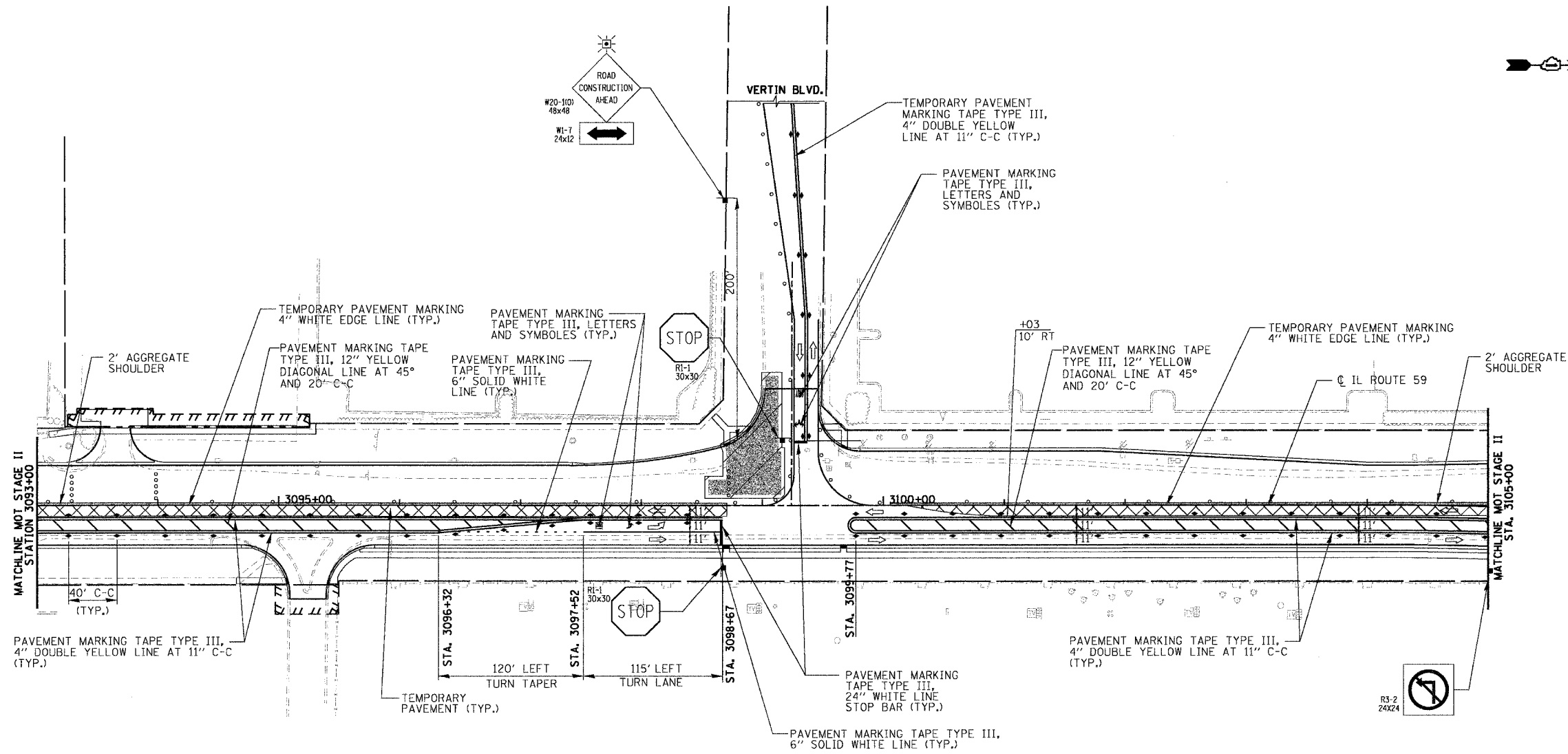

**SUBSTAGE II-C CONSTRUCTION
TRAFFIC CONTROL AND PROTECTION**

PLAN	DATE
BY	
REVIEWED	
DATE	
BY	
NOTED	
DATE	
BY	
NOTED	
DATE	
BY	
NOTED	
DATE	

PROFILE	DATE
BY	
REVIEWED	
DATE	
BY	
NOTED	
DATE	
BY	
NOTED	
DATE	
BY	
NOTED	
DATE	

FOR LEGEND
SEE SHEET NO. 81

REVISIONS	
NAME	DATE

ILLINOIS DEPARTMENT OF TRANSPORTATION
**SUGGESTED CONSTRUCTION PROCEDURE
AND MAINTENANCE OF TRAFFIC STAGE II**

VERTIN BLVD SUBSTAGE II-C

50 0 50
SCALE IN FEET

DATE 3/18/08
DRAWN BY: NM, RM
CHECKED BY: AS

F.A.P. RTE.	SECTION	COUNTY	TOTAL SHEETS	SHEET NO.
338	114R-1	WILL	355	118
STA. 3032+25.77 TO STA. 3040+50				
FED. ROAD DIST. NO. 1 ILLINOIS FED. AID PROJECT				

LEGEND

SYMBOL	DESCRIPTION
	TEMPORARY DITCH CHECK, ROLLED EXCELSIOR (150' C-C UNLESS OTHERWISE DEPICTED) (SEE STANDARD 280001)
	INLET AND PIPE PROTECTION (SEE STANDARD 280001)
	SEDIMENT CONTROL, SILT FENCE
	TEMPORARY FENCE
	FLOWLINE FOR PROPOSED DITCH
	CONSTRUCTION WORK ZONE
	TEMPORARY PAVEMENT
	SEDIMENT BASIN (SEE STANDARD 280001)
	TEMPORARY INLET
	TEMPORARY MANHOLE
	TEMPORARY STORM SEWER / PIPE CULVERT
	TEMPORARY END SECTION
	TEMPORARY DITCH FLOWLINE
	TREE TRUNK PROTECTION

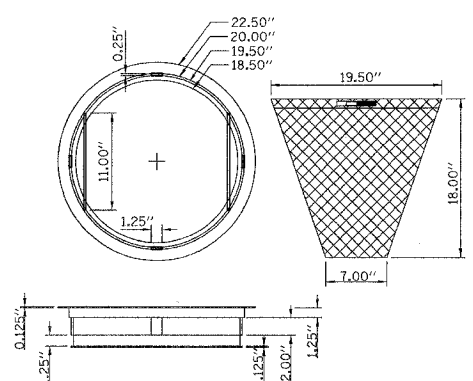

FRAME: TOP RING CONSTRUCTED FROM 1 1/4" X 1/4" X 1/8" ANGLE. BASE RING CONSTRUCTED FROM 1 1/2" X 1/2" X 1/8" ANGLE. HANDLES AND SUSPENSION BRACKETS CONSTRUCTED FROM 1/4" X 1/4" FLAT. ALL STEEL CONFORMING TO ASTM-A36.

REPLACABLE BAG: CONSTRUCTED FROM 135 GRAMS/SM (4 OZ/SQ YD) NON-WOVEN POLYPROPYLENE GEOTEXTILE REINFORCED WITH POLYESTER MESH, CONNECTED TO BASE RING WITH STAINLESS STEEL STRAP AND LOCK.

INLET FILTER

TEMPORARY EROSION CONTROL NOTES

1. THE CONTRACTOR WILL BE REQUIRED TO IMPLEMENT AND MAINTAIN EROSION CONTROL MEASURES IMMEDIATELY AFTER STRIPPING OF EXISTING VEGETATION.
2. NO RUNOFF FROM STRIPPED AREAS WILL LEAVE THE SITE OTHER THAN THROUGH SEDIMENTATION/STILLING BASINS. THE CONTRACTOR WILL ADJUST HIS OPERATIONS AND IMPLEMENT EROSION CONTROL MEASURES ACCORDINGLY.
3. THE QUANTITY SHOWN FOR TEMPORARY DITCH CHECKS, ROLLED EXCELSIOR AND INLET AND PIPE PROTECTION IS SUFFICIENT FOR ONE (1) SET UP AND THREE (3) REPLACEMENTS OVER THE DURATION OF THE CONTRACT. THESE ITEMS ARE MEASURED AS EACH, REGARDLESS OF TYPE OR CONFIGURATION USED.
4. THE CONTRACTOR SHALL SURROUND ALL EARTH STOCKPILES WITH SEDIMENT CONTROL, SILT FENCE.
5. EROSION CONTROL MEASURES SHALL BE INSPECTED BY THE CONTRACTOR AND ENGINEER WITHIN 24 HOURS OF ANY STORM EXCEEDING 1/2" OF PRECIPITATION.
6. THE CONTRACTOR SHALL TAKE ALL PRECAUTIONS TO PREVENT POLLUTION OF STORM WATER AND SHALL FOLLOW IEPA & IDOT CONSTRUCTION MEMORANDUM NO. 02-60.
7. EROSION CONTROL SHALL BE PROVIDED IN ACCORDANCE WITH SEQUENCE OF STAGE CONSTRUCTION.
8. STABILIZATION MEASURES SHALL BE INITIATED AS SOON AS PRACTICAL, BUT NO MORE THAN 14 DAYS AFTER CONSTRUCTION ACTIVITY HAS CEASED IN AN AREA WHERE CONSTRUCTION ACTIVITY WILL NOT OCCUR FOR A PERIOD OF 21 OR MORE CALENDAR DAYS.
9. THE CONTRACTOR SHALL APPLY TEMPORARY EROSION CONTROL SEEDING AND MULCH, METHOD 2 TO ALL ERODIBLE BARE EARTH AREAS WITHIN THE CONTRACT LIMITS EACH WEEK, REGARDLESS OF WEATHER CONDITIONS OR PROGRESS OF THE WORK, UNLESS OTHERWISE DIRECTED BY THE ENGINEER. ERODIBLE EMBANKMENT AND EXCAVATION AREAS WHERE WORK IS IN PROGRESS SHALL BE INCLUDED ON THE AREAS TO BE SEEDING.
10. SEDIMENT CONTROL, SILT FENCE PLACED IN STAGE I AND REQUIRED IN STAGE II SHALL BE LEFT IN PLACE. IT SHALL ONLY BE REPLACED IF DAMAGED, AT THE DIRECTION OF THE ENGINEER.
11. A QUANTITY OF ONE (1) INLET FILTER AND TWO (2) INLET FILTER CLEANINGS HAVE BEEN PROVIDED FOR EVERY EXISTING AND PROPOSED INLET WITHIN THE PROJECT LIMITS. THE FILTERS WILL BE INSTALLED PRIOR TO CONSTRUCTION ACTIVITIES.
12. TEMPORARY FENCE IS TO BE PLACED AT THE DRIPLINE OF TREES TO ENSURE THAT ROOT ZONES ARE PROTECTED.
13. PARTIALLY CONSTRUCTED STORM SEWERS ARE TO BE PLUGGED AS DIRECTED BY THE ENGINEER UNTIL THE REMAINDER OF THE STORM SEWER IS COMPLETED DURING A SUBSEQUENT STAGE OF CONSTRUCTION.
14. TEMPORARY PAVEMENT, TEMPORARY DRAINAGE, AND ASSOCIATED EROSION CONTROL MEASURES CONSTRUCTED DURING THE PRE-STAGE WILL REMAIN THROUGH THE END OF STAGE I.

DATE	01
PLANNED	
PRINTED	
NOTED	
NO. 1	
NO. 2	
NO. 3	
NO. 4	
NO. 5	
NO. 6	
NO. 7	
NO. 8	
NO. 9	
NO. 10	

DATE	
PROPOSED	
NOTED	
NO. 1	
NO. 2	
NO. 3	
NO. 4	
NO. 5	
NO. 6	
NO. 7	
NO. 8	
NO. 9	
NO. 10	

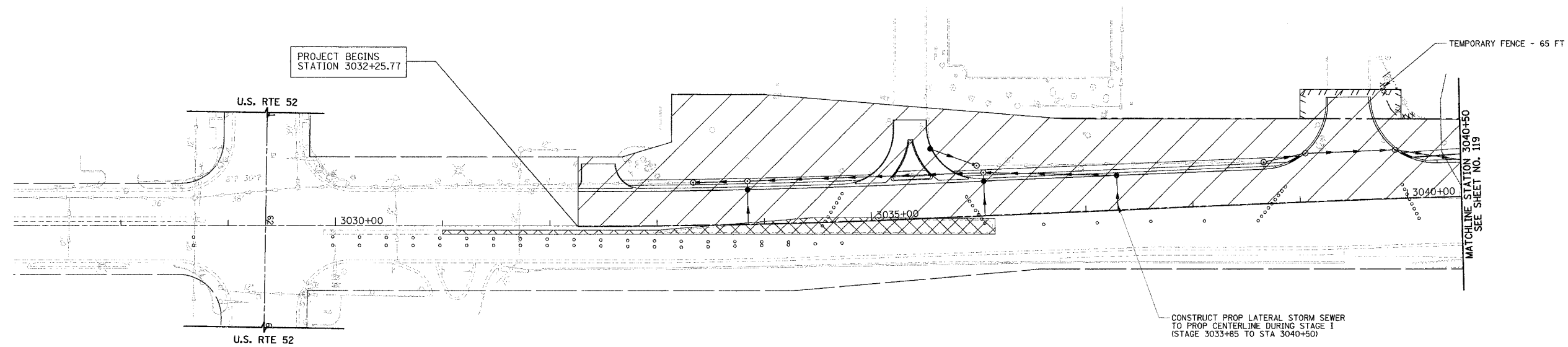

REVISIONS	
NAME	DATE
REVISED IL59 ALIGN.	12/22/06

ILLINOIS DEPARTMENT OF TRANSPORTATION
EROSION CONTROL PLAN
STAGE I
 ILLINOIS ROUTE 59
 STATION 3032+25.77 TO STATION 3040+50

DATE 3/18/08
 DRAWN BY MJG
 CHECKED BY VJD

SCALE IN FEET

F.A.P. RTE.	SECTION	COUNTY	TOTAL SHEETS	SHEET NO.
338	114R-1	WILL	355	120
STA. 3069+50 TO STA 3098+00				
FED. ROAD DIST. NO. 1 ILLINOIS FED. AID PROJECT				

STAGE IA EROSION CONTROL
 MAINTAIN TEMPORARY DITCH CHECKS
 STA 3061+00 TO STA 3072+00, RT OF C
 (STAGE IA NOT SHOWN)

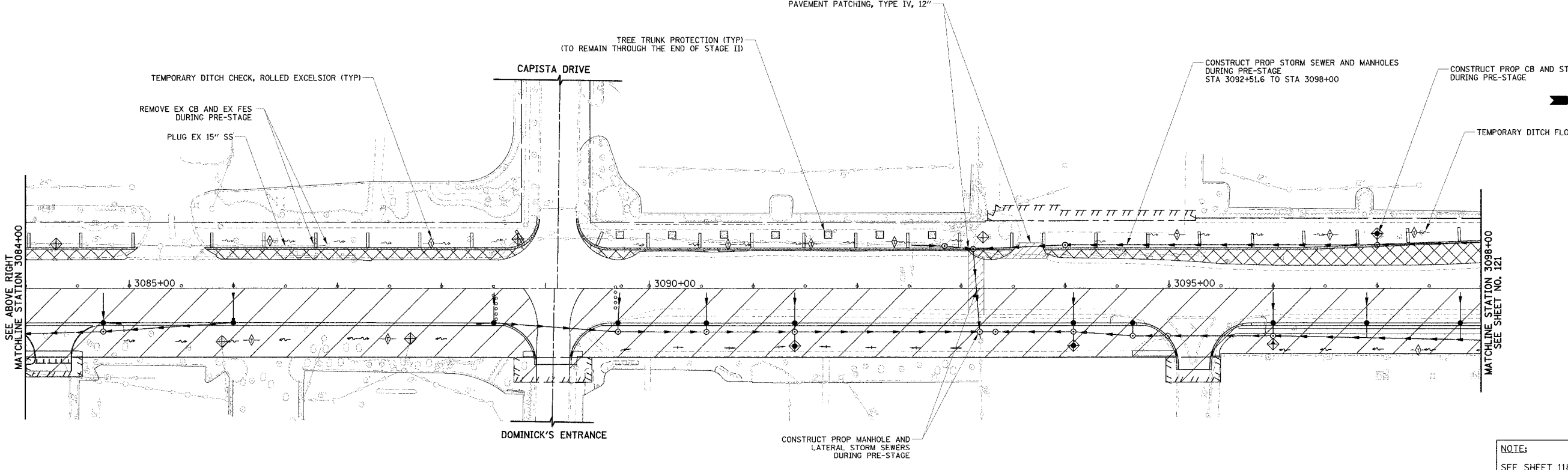
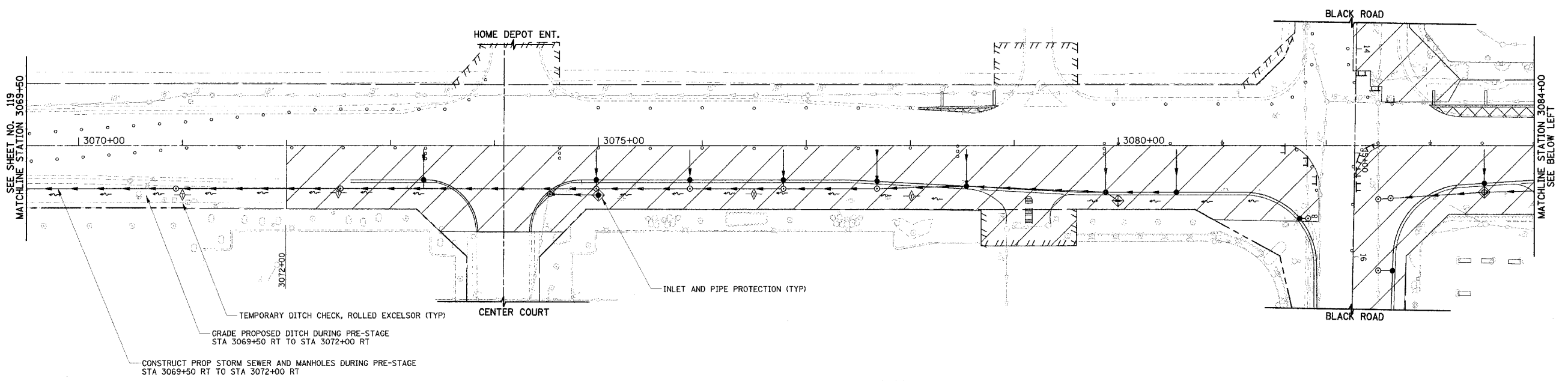
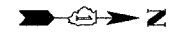

NOTE:
 SEE SHEET 118 FOR LEGEND

PLAN	DATE
REVISIONS	DATE
NO. 1	
NO. 2	
NO. 3	
NO. 4	
NO. 5	
NO. 6	
NO. 7	
NO. 8	
NO. 9	
NO. 10	

PROFILE	DATE
REVISIONS	DATE
NO. 1	
NO. 2	
NO. 3	
NO. 4	
NO. 5	
NO. 6	
NO. 7	
NO. 8	
NO. 9	
NO. 10	

REVISIONS	
NAME	DATE
REVISED IL59 ALIGN.	12/22/06

ILLINOIS DEPARTMENT OF TRANSPORTATION
EROSION CONTROL PLAN
STAGE I/IA
 ILLINOIS ROUTE 59
 STATION 3069+50 TO STATION 3098+00
 BLACK ROAD
 STATION 13+75 TO STATION 16+50
 DATE 3/18/08
 DRAWN BY MJG
 CHECKED BY VJD

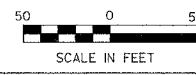

F.A.P. RTE.	SECTION	COUNTY	TOTAL SHEETS	SHEET NO.
338	114R-1	WILL	355	121
STA. 3098+00		TO STA. 3127+00		
FED. ROAD DIST. NO. 1 ILLINOIS FED. AID PROJECT				

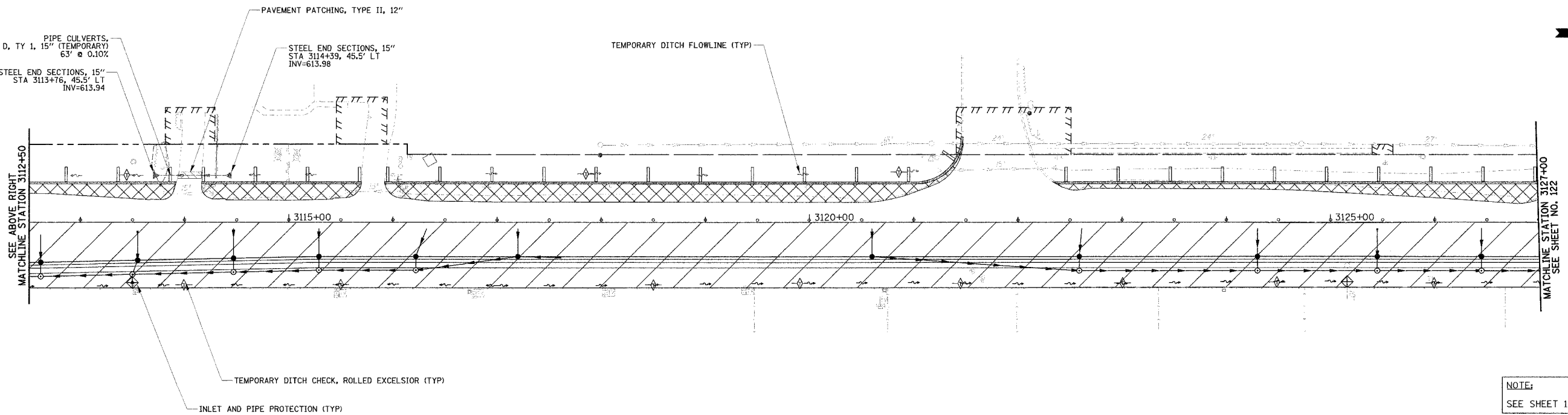
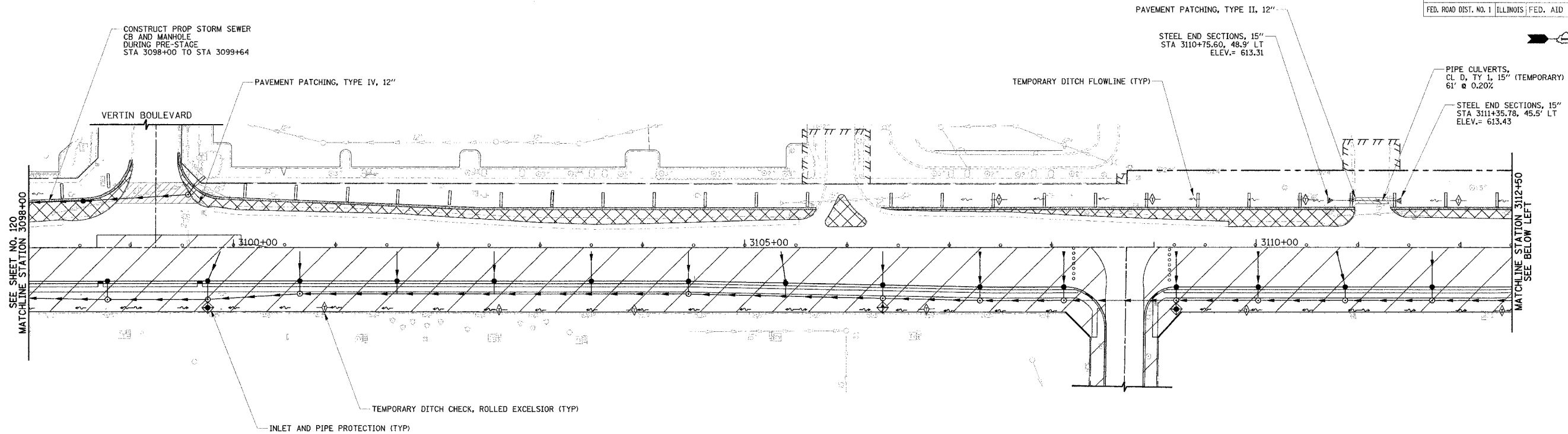

DATE	BY
PROJECT	PROJ. NO.
PROJ. NAME	PROJ. LOCATION
DATE	BY
PROJECT	PROJ. NO.
PROJ. NAME	PROJ. LOCATION

DATE	BY
PROJECT	PROJ. NO.
PROJ. NAME	PROJ. LOCATION
DATE	BY
PROJECT	PROJ. NO.
PROJ. NAME	PROJ. LOCATION

NOTE:
SEE SHEET 118 FOR LEGEND

REVISIONS	
NAME	DATE
REVISED IL59 ALIGN.	12/22/06

ILLINOIS DEPARTMENT OF TRANSPORTATION
EROSION CONTROL PLAN
STAGE I
ILLINOIS ROUTE 59
STATION 3098+00 TO STATION 3127+00

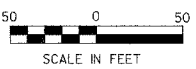

DATE 3/18/08
DRAWN BY MJG
CHECKED BY VJD

F.A.P. RTE.	SECTION	COUNTY	TOTAL SHEETS	SHEET NO.
338	114R-1	WILL	355	122
STA. 3127+00 TO STA. 3153+00				
FED. ROAD DIST. NO. 1 ILLINOIS FED. AID PROJECT				

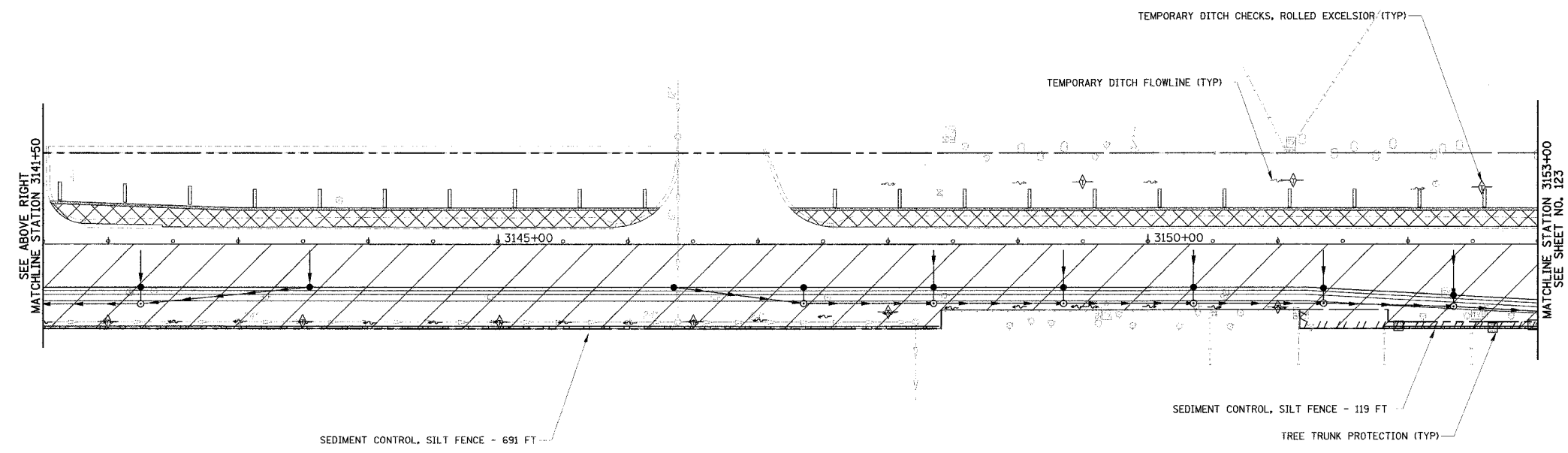
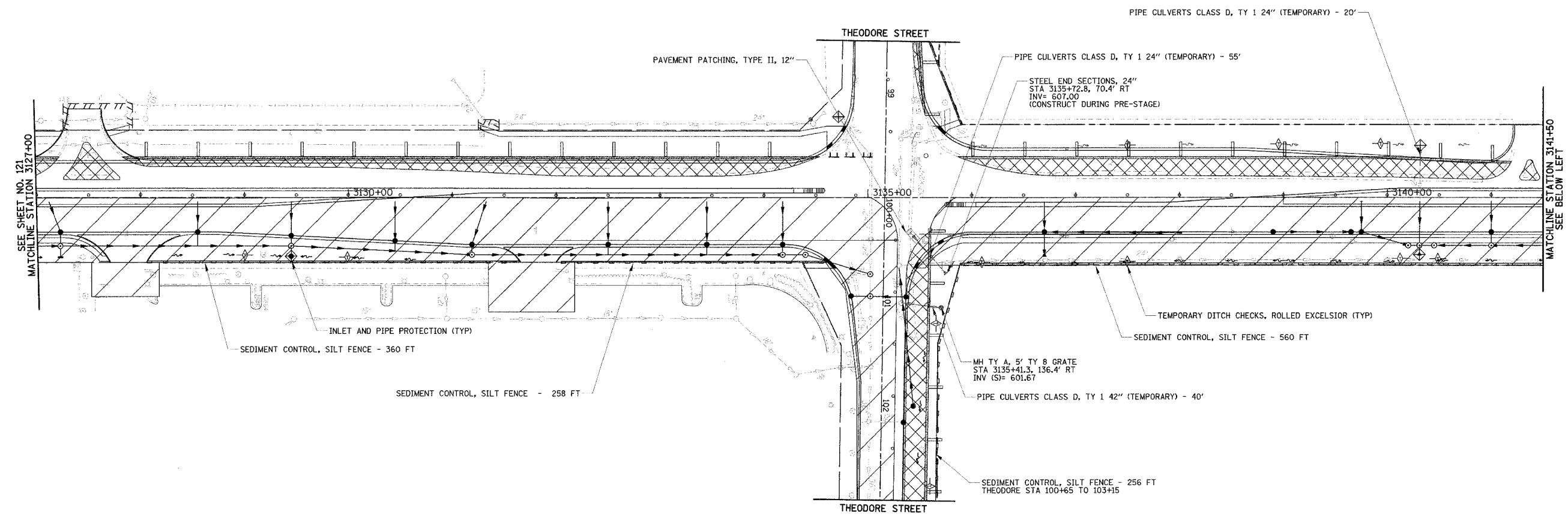

NOTE:
SEE SHEET 118 FOR LEGEND

PLAN	DATE
REVISIONS	
NO. 1	
NO. 2	
NO. 3	
NO. 4	
NO. 5	
NO. 6	
NO. 7	
NO. 8	
NO. 9	
NO. 10	

PROFILE	DATE
REVISIONS	
NO. 1	
NO. 2	
NO. 3	
NO. 4	
NO. 5	
NO. 6	
NO. 7	
NO. 8	
NO. 9	
NO. 10	

REVISIONS	
NAME	DATE
REVISED IL59 ALIGN.	12/22/08

ILLINOIS DEPARTMENT OF TRANSPORTATION
EROSION CONTROL PLAN
STAGE I
 ILLINOIS ROUTE 59
 STATION 3127+00 TO STATION 3153+00
 THEODORE STREET
 STATION 98+50 TO STATION 101+50
 DATE 3/18/08
 DRAWN BY MJG
 CHECKED BY VJD

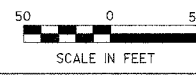

F.A.P. RTE.	SECTION	COUNTY	TOTAL SHEET SHEETS	NO.
338	114R-1	WILL	355	123
STA. 3153+00		TO STA. 3182+00		
FED. ROAD DIST. NO. 1		ILLINOIS FED. AID PROJECT		

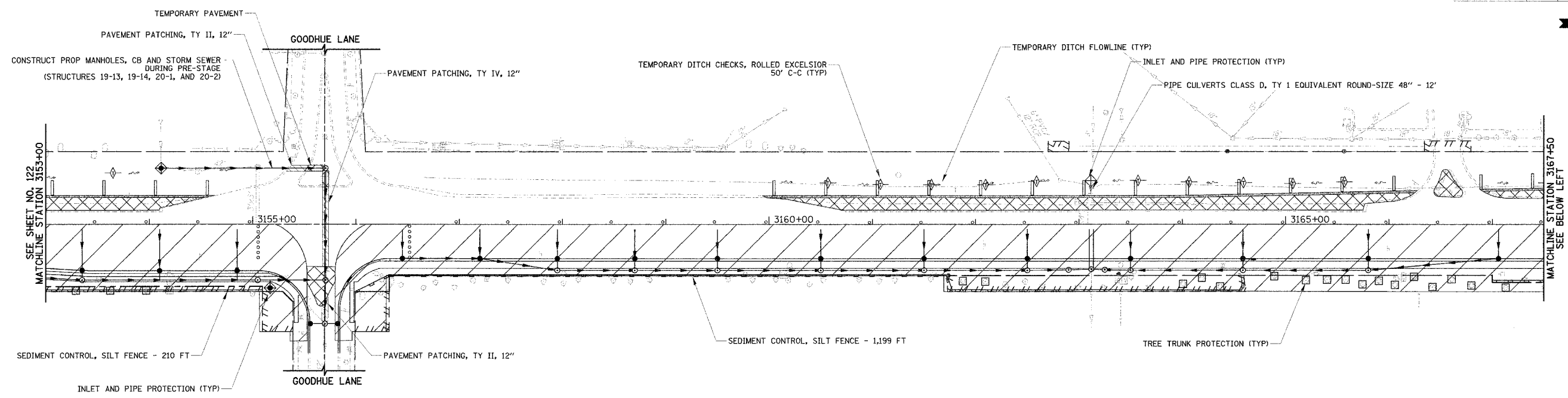
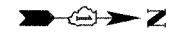

SEE SHEET NO. 122
MATCHLINE STATION 3153+00

MATCHLINE STATION 3167+50
SEE BELOW LEFT

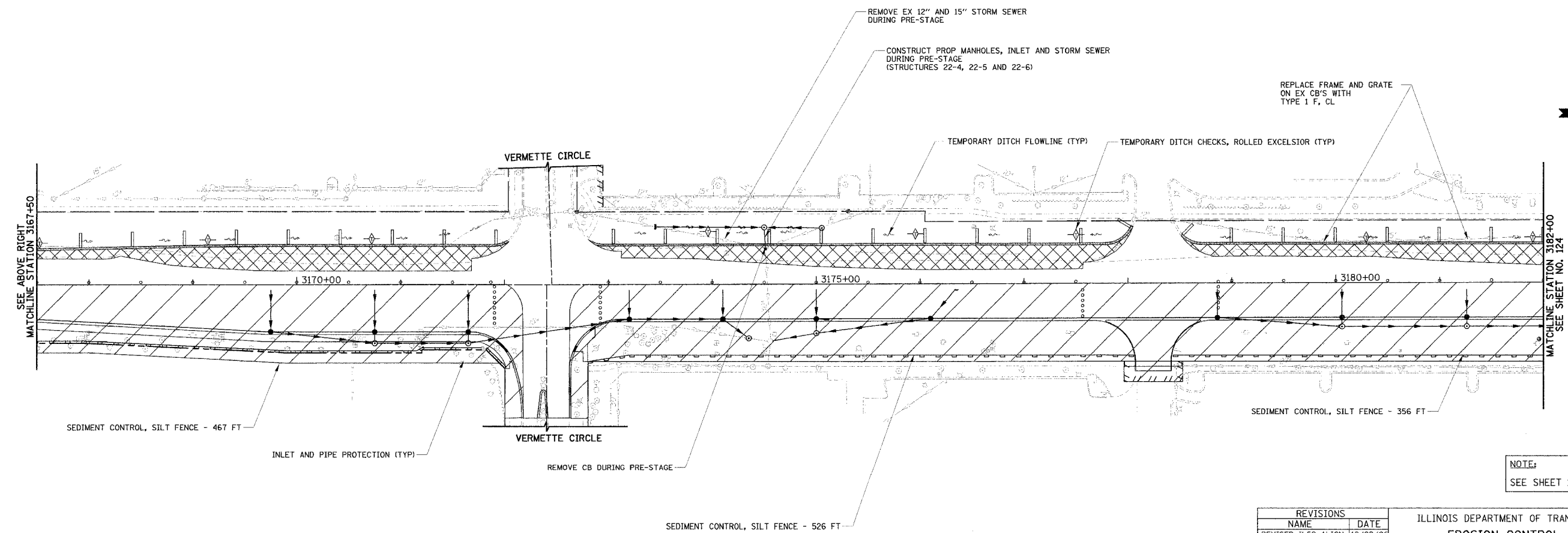

SEE ABOVE RIGHT
MATCHLINE STATION 3167+50

MATCHLINE STATION 3182+00
SEE SHEET NO. 124

NOTE:
SEE SHEET 118 FOR LEGEND

PLAN	DATE
NO. 1	12/22/06
NO. 2	
NO. 3	
NO. 4	
NO. 5	
NO. 6	
NO. 7	
NO. 8	
NO. 9	
NO. 10	

PROFILE	DATE
NO. 1	12/22/06
NO. 2	
NO. 3	
NO. 4	
NO. 5	
NO. 6	
NO. 7	
NO. 8	
NO. 9	
NO. 10	

REVISIONS	
NAME	DATE
REVISED IL59 ALIGN.	12/22/06

ILLINOIS DEPARTMENT OF TRANSPORTATION
EROSION CONTROL PLAN
STAGE I
 ILLINOIS ROUTE 59
 STATION 3153+00 TO STATION 3182+00

DATE: 3/18/08
 DRAWN BY: MJG
 CHECKED BY: VJD

50 0 50
 SCALE IN FEET

F.A.P. RTE.	SECTION	COUNTY	TOTAL SHEETS	SHEET NO.
338	114R-1	WILL	355	124
STA. 3182+00 TO STA. 3193+25				
FED. ROAD DIST. NO. 1 ILLINOIS FED. AID PROJECT				



PLAN	DATE
BY	
CHECKED	
NO. 1	

PROFILE	DATE
BY	
CHECKED	
NO. 1	

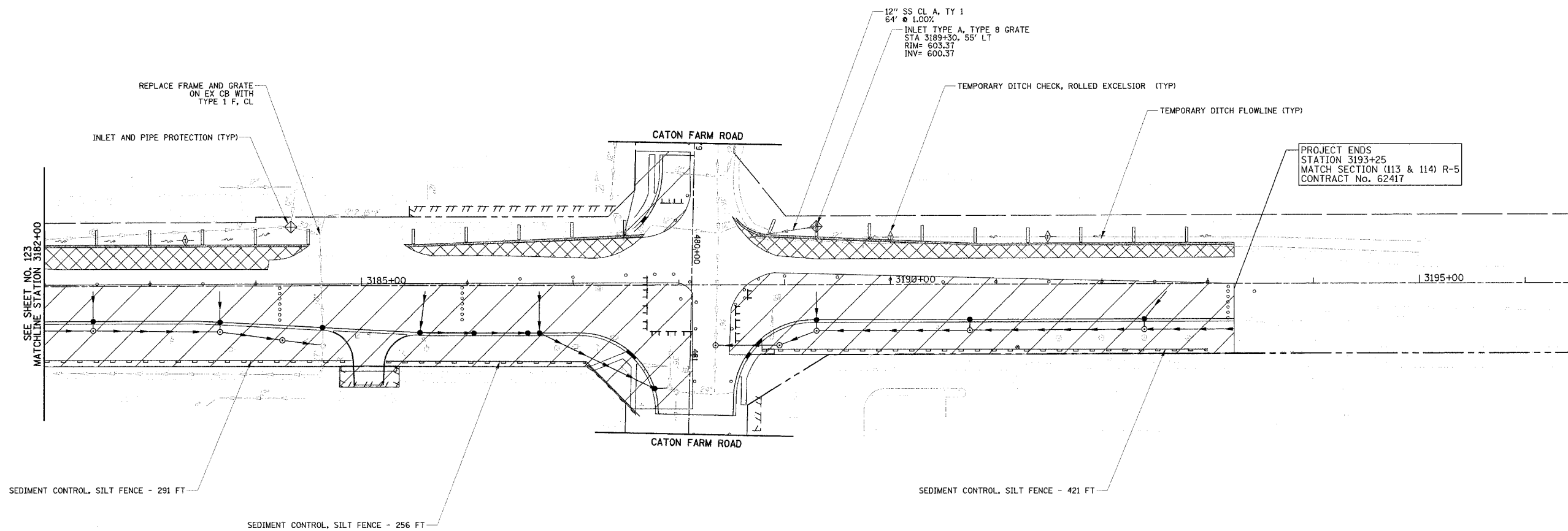

PROJECT ENDS
STATION 3193+25
MATCH SECTION (113 & 114) R-5
CONTRACT No. 62417

NOTE:
SEE SHEET 118 FOR LEGEND

REVISIONS	
NAME	DATE
REVISED IL59 ALIGN.	12/22/08

ILLINOIS DEPARTMENT OF TRANSPORTATION
EROSION CONTROL PLAN
STAGE I
ILLINOIS ROUTE 59
STATION 3182+00 TO STATION 3193+25
CATON FARM ROAD
STATION 479+00 TO STATION 481+75
DATE 3/18/08
DRAWN BY MJG
CHECKED BY VJD

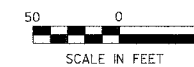

F.A.P. RTE.	SECTION	COUNTY	TOTAL SHEET SHEETS	NO.
338	114R-1	WILL.	355	125
STA. 3032+25.9		TO STA. 3040+50		
FED. ROAD DIST. NO. 1		ILLINOIS FED. AID PROJECT		

PLAN	DATE
REVISED	
NOTED	
NO. OF WAY	
NO. OF TIE	

PROFILE	DATE
REVISED	
NOTED	
NO. OF WAY	
NO. OF TIE	

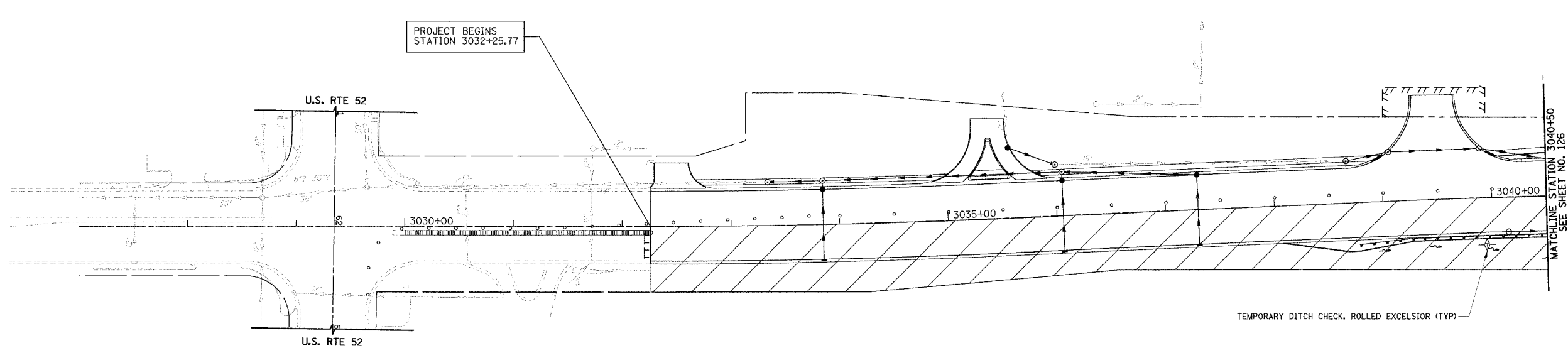

NOTE:
SEE SHEET 118 FOR LEGEND

REVISIONS	
NAME	DATE
REVISED IL59 ALIGN.	12/22/06

ILLINOIS DEPARTMENT OF TRANSPORTATION
EROSION CONTROL PLAN
STAGE II
 ILLINOIS ROUTE 59
 STATION 3032+25.17 TO STATION 3040+50

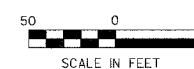

DATE 3/18/08
 DRAWN BY MJG
 CHECKED BY VJD

F.A.P. RTE.	SECTION	COUNTY	TOTAL SHEETS	SHEET NO.
338	114R-1	WILL.	355	126
STA. 3040+50		TO STA. 3069+50		
FED. ROAD DIST. NO. 1 ILLINOIS FED. AID PROJECT				

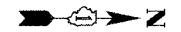
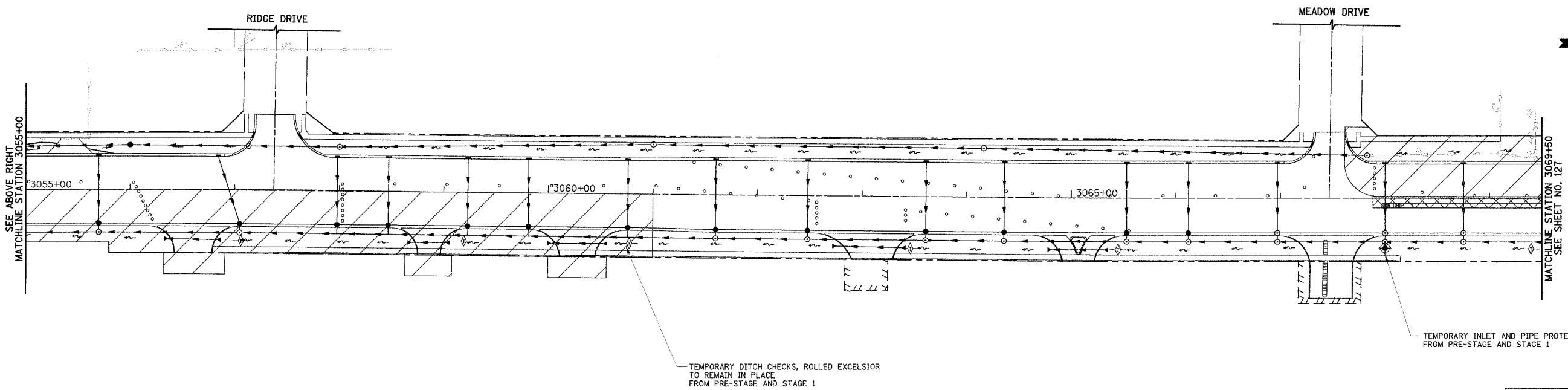
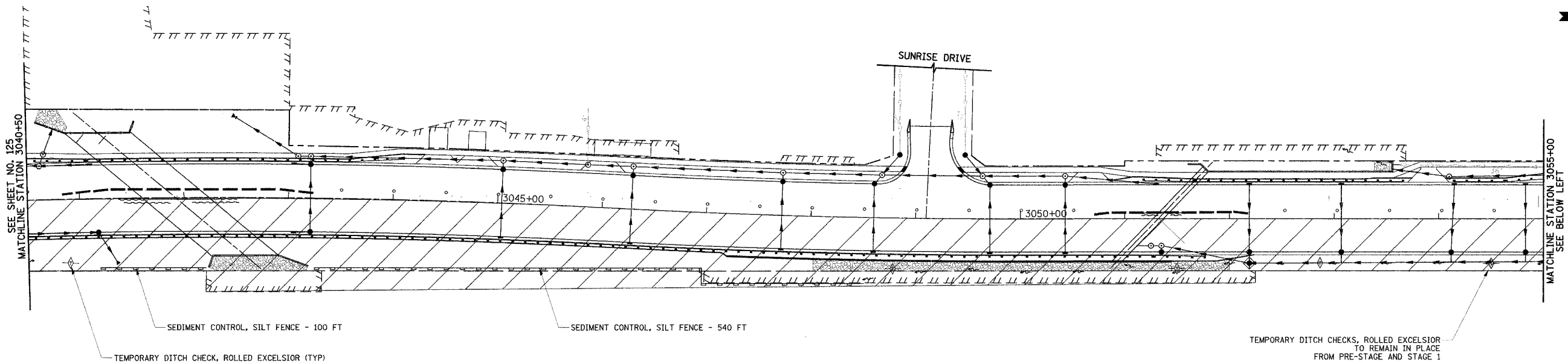
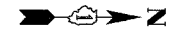

PLAN	DATE
BY	
CHECKED	
IN CHARGE	
NOTED	
BY	
DATE	

PROFILE	DATE
BY	
CHECKED	
IN CHARGE	
NOTED	
BY	
DATE	

NOTE:
SEE SHEET 118 FOR LEGEND

REVISIONS	
NAME	DATE
REVISED IL59 ALIGN.	12/22/06

ILLINOIS DEPARTMENT OF TRANSPORTATION
EROSION CONTROL PLAN
STAGE II
 ILLINOIS ROUTE 59
 STATION 3040+50 TO STATION 3069+50
 DATE 3/18/08
 DRAWN BY MJG
 CHECKED BY VJD

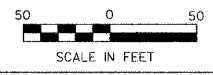

F.A.P. RTE.	SECTION	COUNTY	TOTAL SHEETS	SHEET NO.
338	114R-1	WILL	355	127
STA. 3069+50 TO STA. 3098+00				
FED. ROAD DIST. NO. 1 ILLINOIS FED. AID PROJECT				

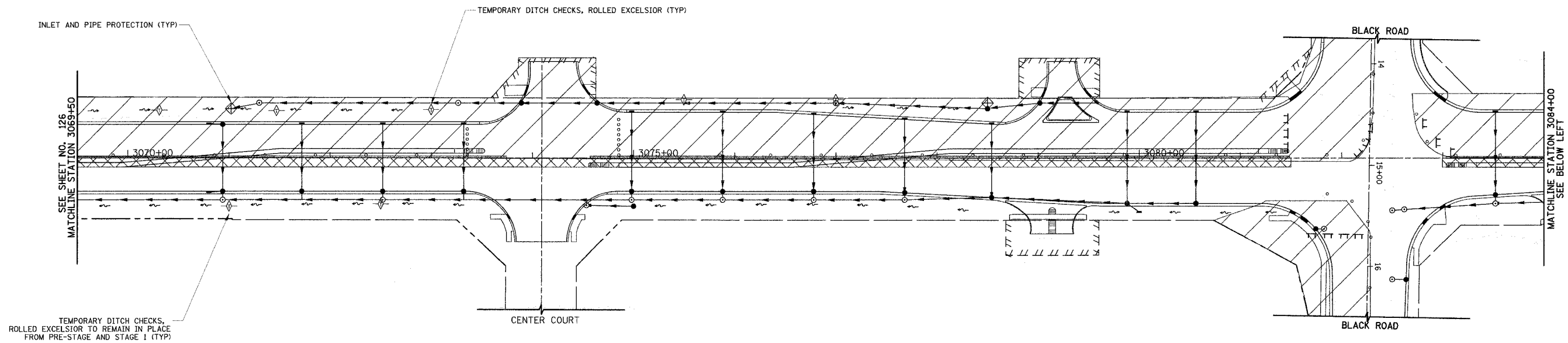

TEMPORARY DITCH CHECKS, ROLLED EXCELSIOR TO REMAIN IN PLACE FROM PRE-STAGE AND STAGE I (TYP)

PLAN	DATE
REVISED	
NO. OF SHEETS	
NO. OF BOOKS	
NO. OF SHEETS CHECKED	
NO. OF SHEETS NOT CHECKED	
NO.	

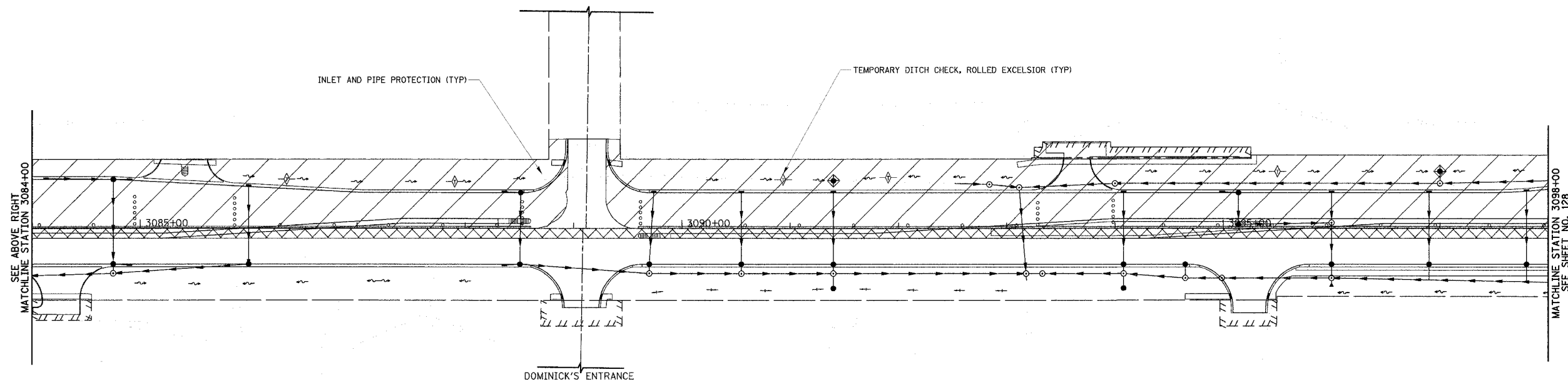

NOTE:
SEE SHEET 118 FOR LEGEND

PROFILE	DATE
REVISED	
NO. OF SHEETS	
NO. OF BOOKS	
NO. OF SHEETS CHECKED	
NO. OF SHEETS NOT CHECKED	
NO.	

REVISIONS	
NAME	DATE
REVISED IL59 ALIGN.	12/22/06

ILLINOIS DEPARTMENT OF TRANSPORTATION
EROSION CONTROL PLAN
STAGE II
 ILLINOIS ROUTE 59
 STATION 3069+50 TO STATION 3098+00
 BLACK ROAD
 STATION 13+75 TO STATION 16+50
 DATE 3/18/08
 DRAWN BY MJG
 CHECKED BY VJD

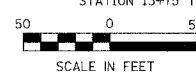

F.A.P. RTE.	SECTION	COUNTY	TOTAL SHEETS	SHEET NO.
338	114R-1	WILL.	355	128
STA. 3098+00		TO STA. 3127+00		
FED. ROAD DIST. NO. 1 ILLINOIS FED. AID PROJECT				

ADJUST EXISTING FRAME WITH TY 1 F. OPEN LID (COST TO BE INCLUDED WITH INLETS TO BE ADJUSTED)
REPLACE TY 1 F. OPEN LID WITH ORIGINAL FRAME

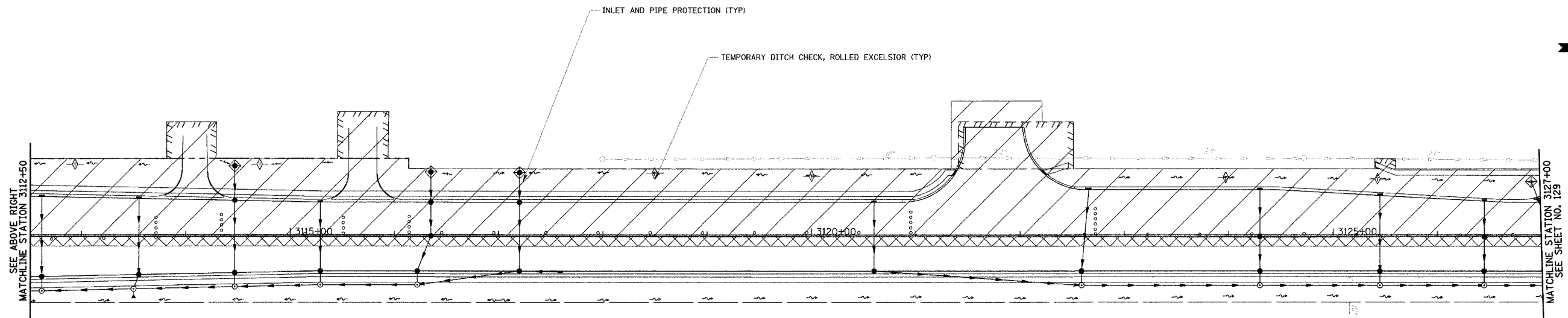
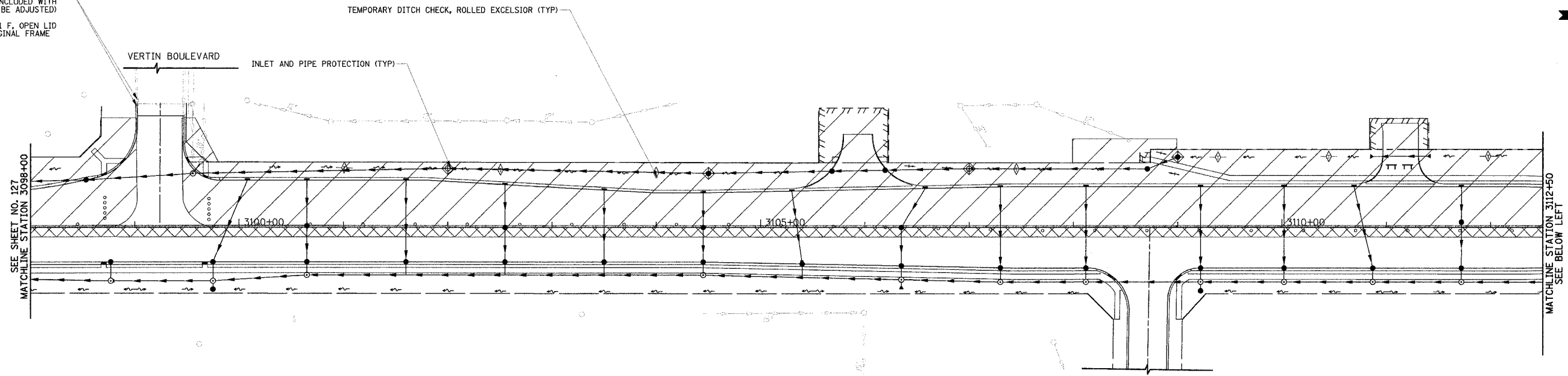

PLAN	SUBMITTED	DATE
NOTE BOOK	PLOTTED	BY
NO.	BY	
	DATE	

PROFILE	SUBMITTED	DATE
NOTE BOOK	PLOTTED	BY
NO.	BY	
	DATE	

NOTE:
SEE SHEET 118 FOR LEGEND

REVISIONS	
NAME	DATE
REVISED IL59 ALIGN.	12/22/06

ILLINOIS DEPARTMENT OF TRANSPORTATION
EROSION CONTROL PLAN
STAGE II
ILLINOIS ROUTE 59
STATION 3098+00 TO STATION 3127+00

DATE 3/18/08
DRAWN BY MJG
CHECKED BY VJD

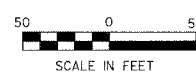

F.A.P. RTE.	SECTION	COUNTY	TOTAL SHEETS	SHEET NO.
338	114R-1	WILL	355	129
STA. 3127+00 TO STA. 3153+00				
FED. ROAD DIST. NO. 1 ILLINOIS FED. AID PROJECT				

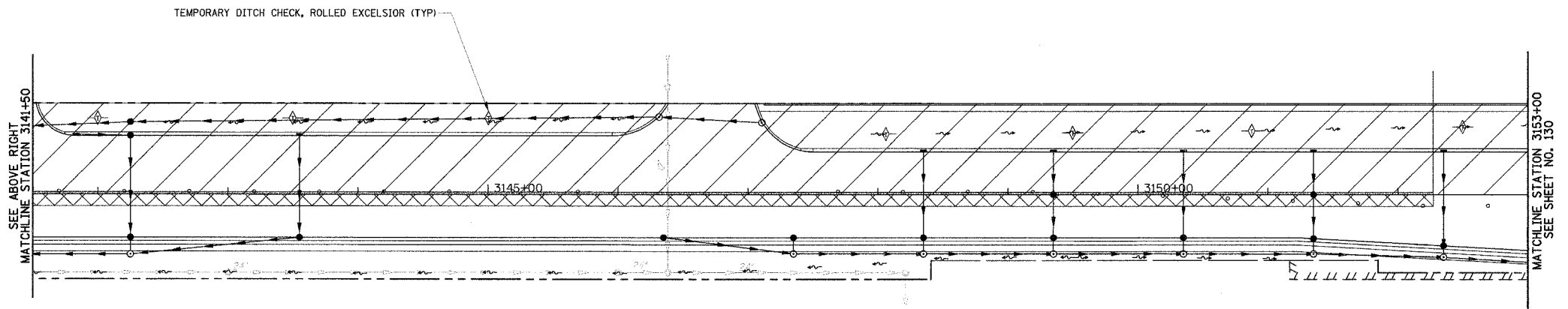
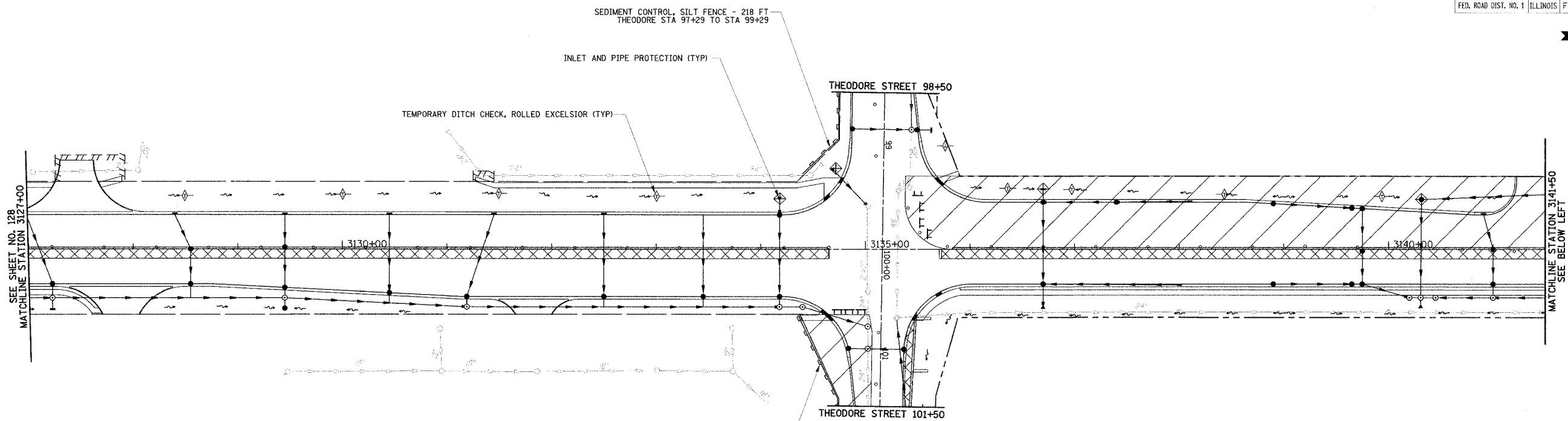

PLAN	DATE
BY	
REVISIONS	
NOTED	
DATE	

PROFILE	DATE
BY	
REVISIONS	
NOTED	
DATE	

NOTE:
SEE SHEET 118 FOR LEGEND

REVISIONS	
NAME	DATE
REVISED IL59 ALIGN.	12/22/06

ILLINOIS DEPARTMENT OF TRANSPORTATION
EROSION CONTROL PLAN
STAGE II
 ILLINOIS ROUTE 59
 STATION 3127+00 TO STATION 3153+00
 THEODORE STREET
 STATION 98+50 TO STATION 101+50
 DATE 3/18/08
 DRAWN BY M/JG
 CHECKED BY V/JD

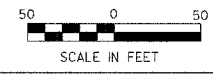

F.A.P. RTE.	SECTION	COUNTY	TOTAL SHEETS	SHEET NO.
338	114R-1	WILL	355	130
STA. 3153+00 TO STA. 3182+00		FED. AID PROJECT		

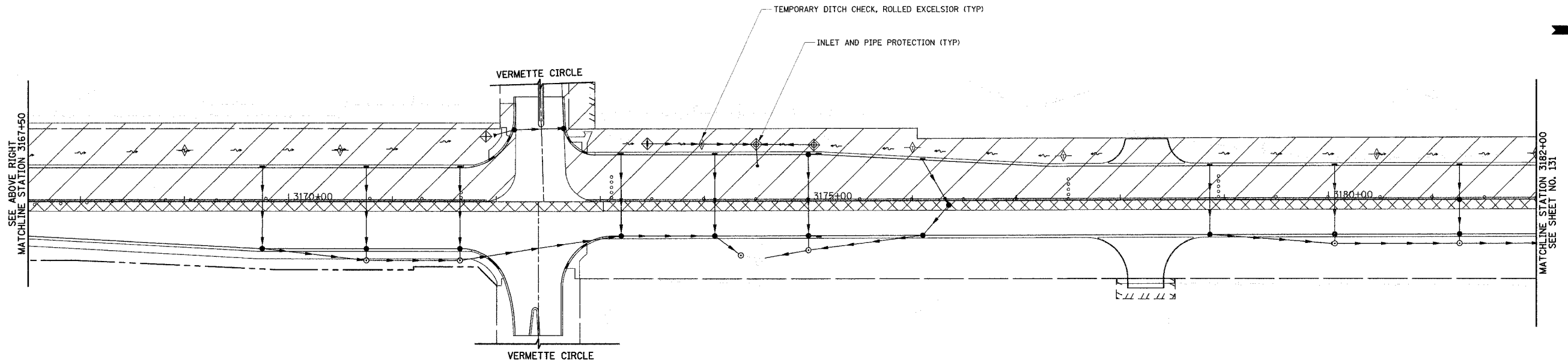
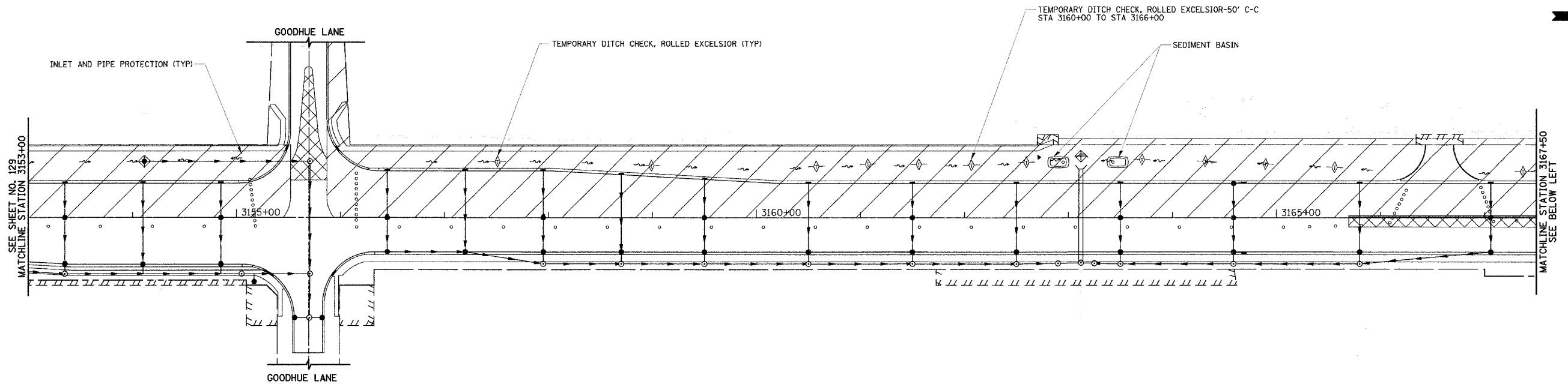

NOTE:
SEE SHEET 118 FOR LEGEND

REVISIONS		ILLINOIS DEPARTMENT OF TRANSPORTATION
NAME	DATE	
REVISED IL59 ALIGN.	12/22/06	EROSION CONTROL PLAN STAGE II ILLINOIS ROUTE 59 STATION 3153+00 TO STATION 3182+00

SCALE IN FEET

DATE 3/18/08
DRAWN BY MJG
CHECKED BY VJD

PLAN	DATE

PROFILE	DATE

F.A.P. RTE.	SECTION	COUNTY	TOTAL SHEETS	SHEET NO.
338	114R-1	WILL	355	131
STA. 3182+00 TO STA. 3193+25				
FED. ROAD DIST. NO. 1 ILLINOIS FED. AID PROJECT				

PLAN	SUBMITTED	DATE
NOTE BOOK	BY	
NO.		

PROFILE	SUBMITTED	DATE
NOTE BOOK	BY	
NO.		

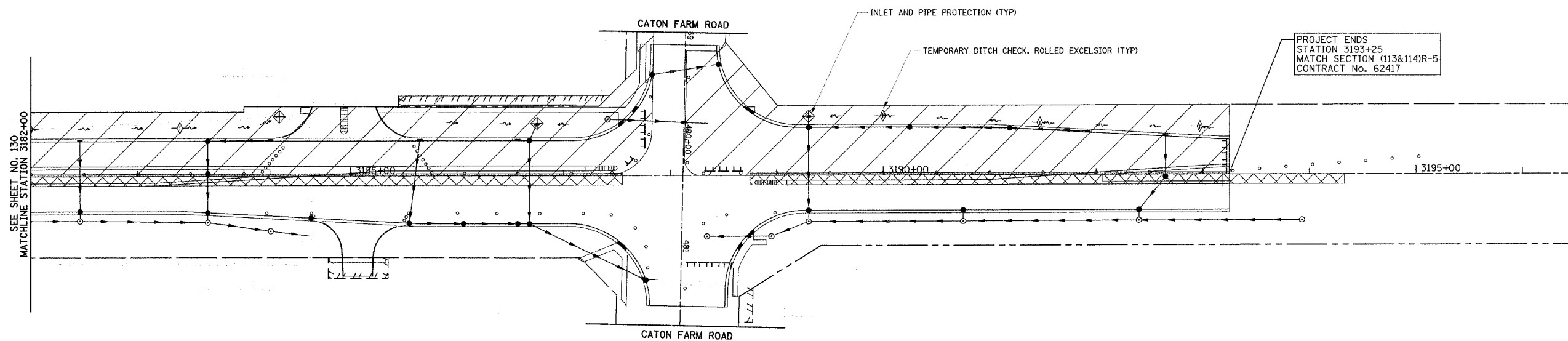

SEE SHEET NO. 130
MATCHLINE STATION 3182+00

PROJECT ENDS
STATION 3193+25
MATCH SECTION (113&114)R-5
CONTRACT No. 62417

NOTE:
SEE SHEET 118 FOR LEGEND

REVISIONS	
NAME	DATE
REVISED IL59 ALIGN.	12/22/06

ILLINOIS DEPARTMENT OF TRANSPORTATION
EROSION CONTROL PLAN
STAGE II
ILLINOIS ROUTE 59
STATION 3182+00 TO STATION 3193+25
CATON FARM ROAD
STATION 479+00 TO STATION 481+75
DATE 3/18/08
DRAWN BY MJG
CHECKED BY VJD

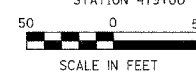

F.A.P. RTE.	SECTION	COUNTY	TOTAL SHEETS	SHEET NO.
338	114R-1	WILL	355	132
STA. 3032+25.77 TO STA. 3040+50		FED. ROAD DIST. NO. 1 ILLINOIS FED. AID PROJECT		

- NOTES:**
- OFFSETS AND TOP OF FRAME OR LID ELEVATIONS FOR STRUCTURES WHICH ARE LOCATED IN THE GUTTER ARE GIVEN AT THE EDGE OF PAVEMENT. OFFSETS AND TOP OF FRAME OR LID ELEVATIONS FOR STRUCTURES NOT LOCATED IN THE GUTTER ARE GIVEN TO THE CENTER OF THE GRATE OR LID.
 - SEE THE EROSION CONTROL SHEETS FOR STORM SEWERS AND STRUCTURES TO BE CONSTRUCTED DURING THE PRE-STAGE WORK.
 - TEMPORARY BULKHEADS ARE TO BE PLACED AT ALL PIPE ENDS DURING CONSTRUCTION IF NOT CONNECTED TO AN EXISTING, TEMPORARY, OR PROPOSED STRUCTURE. THE COST OF TEMPORARY BULKHEADS SHALL BE INCLUDED IN THE COST OF STORM SEWER OF THE SIZE SPECIFIED.
 - ALL EXISTING DRAINAGE STRUCTURES THAT ARE NOT INDICATED ON THE PLANS TO BE REMOVED, ADJUSTED OR RECONSTRUCTED SHALL BE CLEANED. THIS WORK SHALL BE PAID FOR AS DRAINAGE STRUCTURES TO BE CLEANED.
 - REMOVAL OF FLARED END SECTIONS SHALL BE INCLUDED IN THE COST OF STORM SEWER REMOVAL OF THE SIZE SPECIFIED.
 - STATIONS, OFFSETS, AND INVERT ELEVATIONS FOR FLARED END SECTIONS AND CONCRETE HEADWALLS ARE GIVEN TO THE CENTERLINE OF THE END OF THE PIPE. THE FLARED END SECTIONS AND CONCRETE HEADWALLS ARE TO BE PLACED AT THE SAME SLOPE AS THE PIPE.
 - REFER TO THE TRAFFIC SIGNALS SHEETS FOR REMOVAL AND/OR ADJUSTMENTS OF ANY AND ALL EXISTING TRAFFIC SIGNAL EQUIPMENT.
 - CUT AND CAP EXISTING WATERMAIN WHERE IN CONFLICT WITH RETIRED WATERMANS. CONTRACTOR TO USE METHOD APPROVED BY THE ENGINEER. CUTTING AND CAPPING OF EXISTING WATERMAIN SHALL BE INCLUDED IN THE COST OF PROPOSED STORM SEWER OF THE SIZE AND TYPE SPECIFIED.
 - COST FOR PLUGGING EXISTING STRUCTURES SHALL BE INCLUDED IN THE COST OF STORM SEWER REMOVAL OF THE SIZE SPECIFIED.

- LEGEND:**
- [R] STRUCTURE TO BE REMOVED
 - [REC] STRUCTURE TO BE RECONSTRUCTED
 - [ADJ] STRUCTURE TO BE ADJUSTED
 - [REL] STRUCTURE TO BE RELOCATED
 - STORM SEWER REMOVAL
 - /// BOX CULVERT REMOVAL

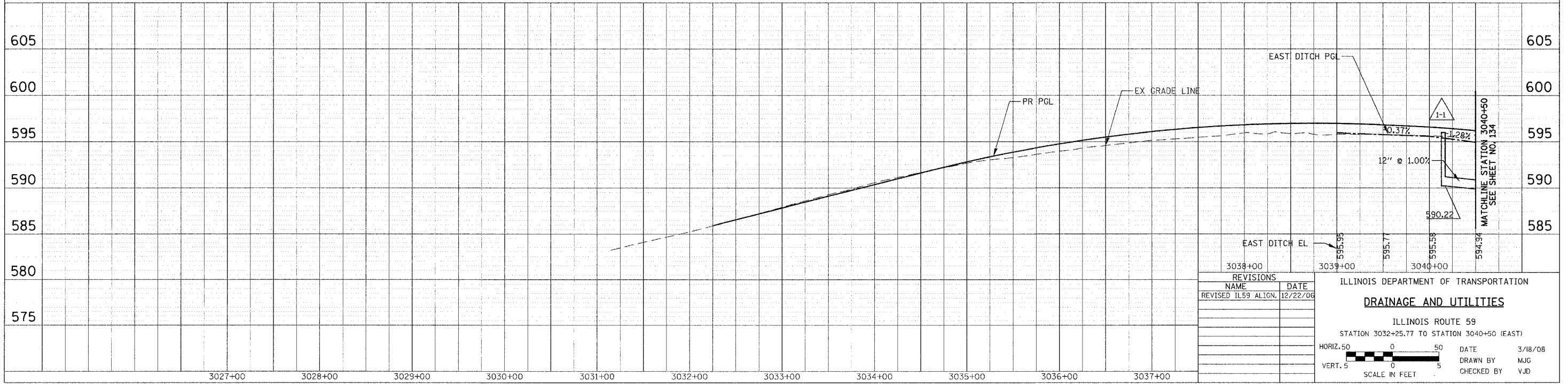
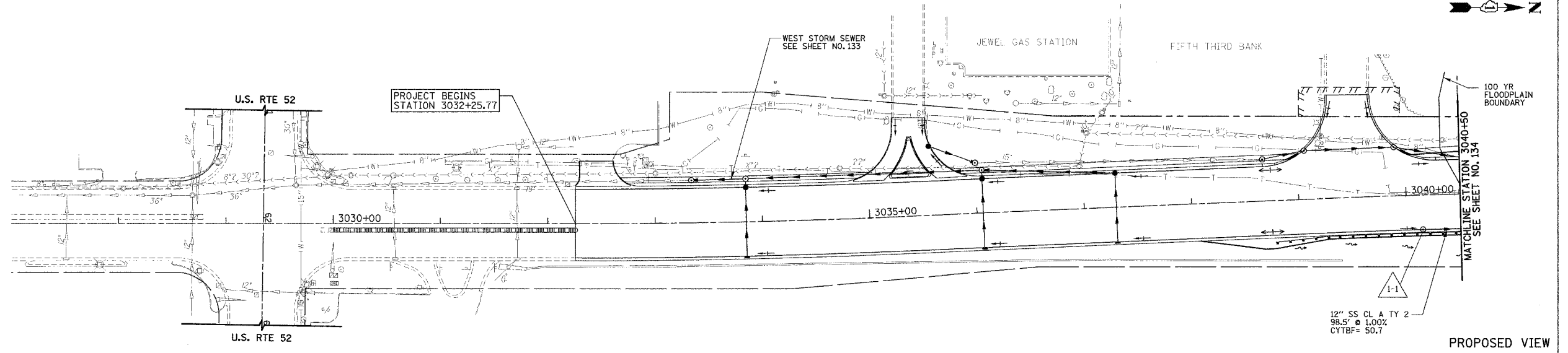
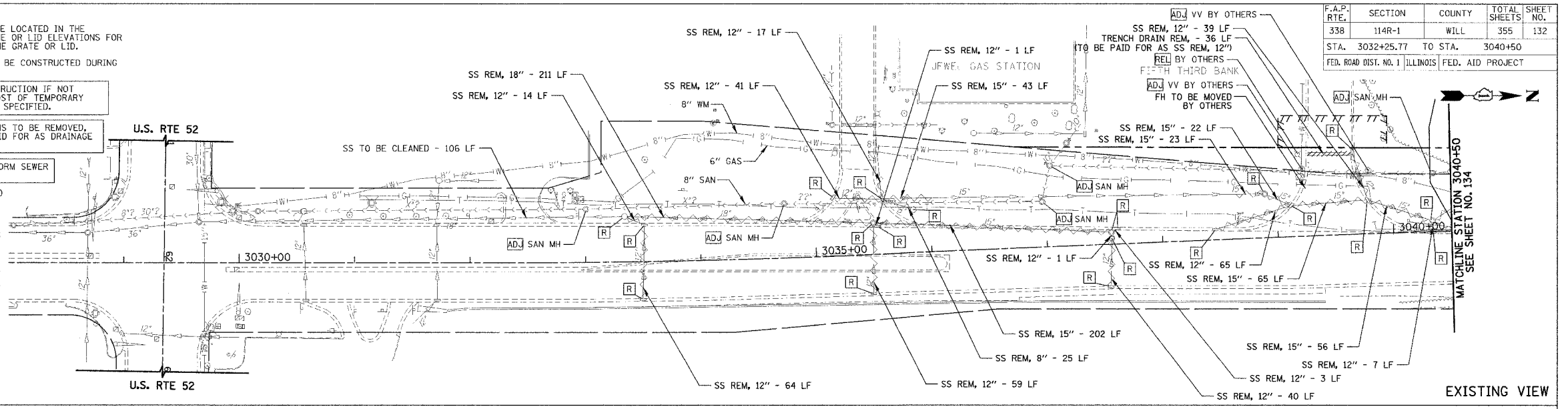

REVISIONS	
NAME	DATE
REVISED IL59 ALIGN.	12/22/06

ILLINOIS DEPARTMENT OF TRANSPORTATION
DRAINAGE AND UTILITIES
 ILLINOIS ROUTE 59
 STATION 3032+25.77 TO STATION 3040+50 (EAST)

HORIZ. 50' 0" 50'
 VERT. 5' 0" 5'

DATE 3/18/08
 DRAWN BY MJG
 CHECKED BY VJD

PLAN	DATE	BY

PROFILE	DATE	BY

F.A.P. RTE.	SECTION	COUNTY	TOTAL SHEETS	SHEET NO.
338	114R-1	WILL	355	133
STA. 3032+25.77 TO STA. 3040+50		FED. ROAD DIST. NO. 1 ILLINOIS FED. AID PROJECT		

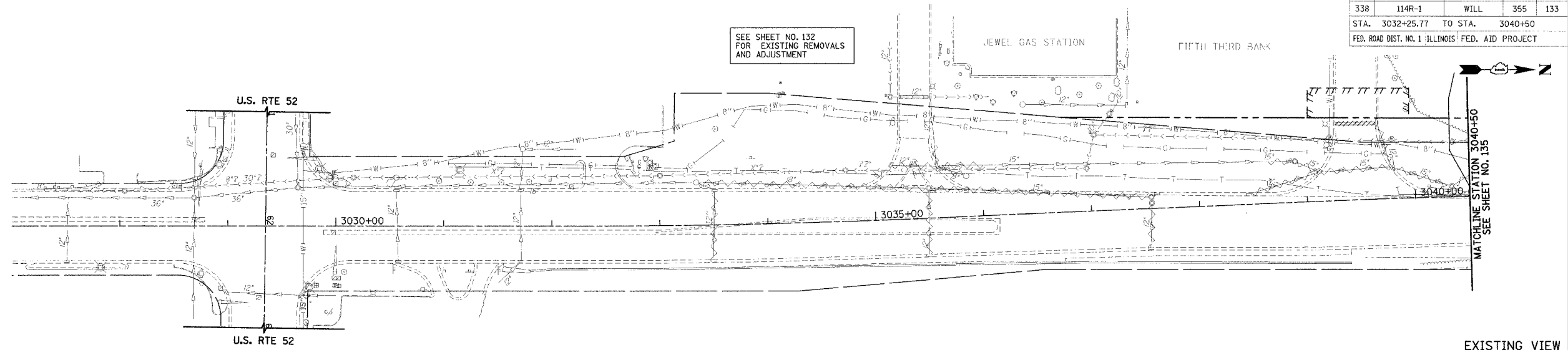

FOR DRAINAGE LEGEND
SEE SHEET NO. 132

EXISTING VIEW

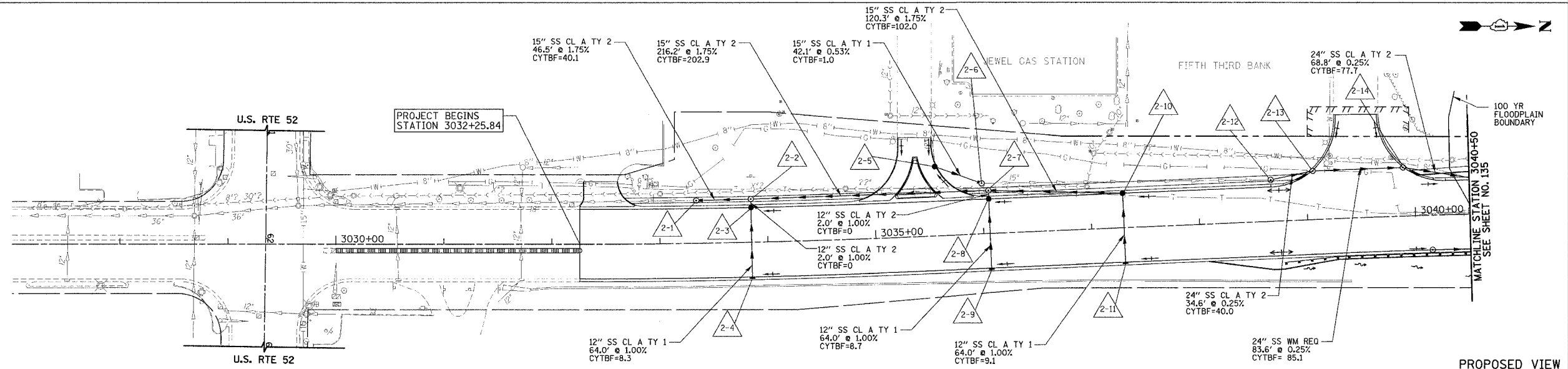

PROPOSED VIEW

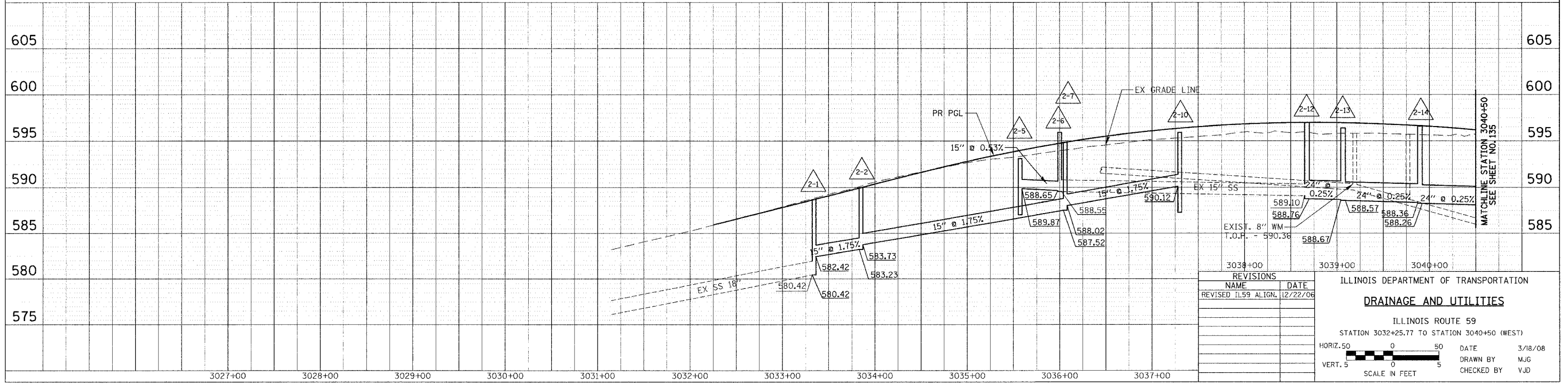

REVISIONS	NAME	DATE
1	REVISED IL59 ALIGN.	12/22/06

ILLINOIS DEPARTMENT OF TRANSPORTATION
DRAINAGE AND UTILITIES
ILLINOIS ROUTE 59
STATION 3032+25.77 TO STATION 3040+50 (WEST)

HORIZ. 50
VERT. 5

SCALE IN FEET

DATE 3/18/08
DRAWN BY MJG
CHECKED BY VJD

PLAN	DATE	BY
NO. 1		
NO. 2		
NO. 3		
NO. 4		
NO. 5		
NO. 6		
NO. 7		
NO. 8		
NO. 9		
NO. 10		

PROFILE	DATE	BY
NO. 1		
NO. 2		
NO. 3		
NO. 4		
NO. 5		
NO. 6		
NO. 7		
NO. 8		
NO. 9		
NO. 10		

F.A.P. RTE.	SECTION	COUNTY	TOTAL SHEETS	NO.
338	114R-1	WILL	355	134
STA. 3040+50		TO STA. 3055+00		
FED. ROAD DIST. NO. 1 ILLINOIS FED. AID PROJECT				

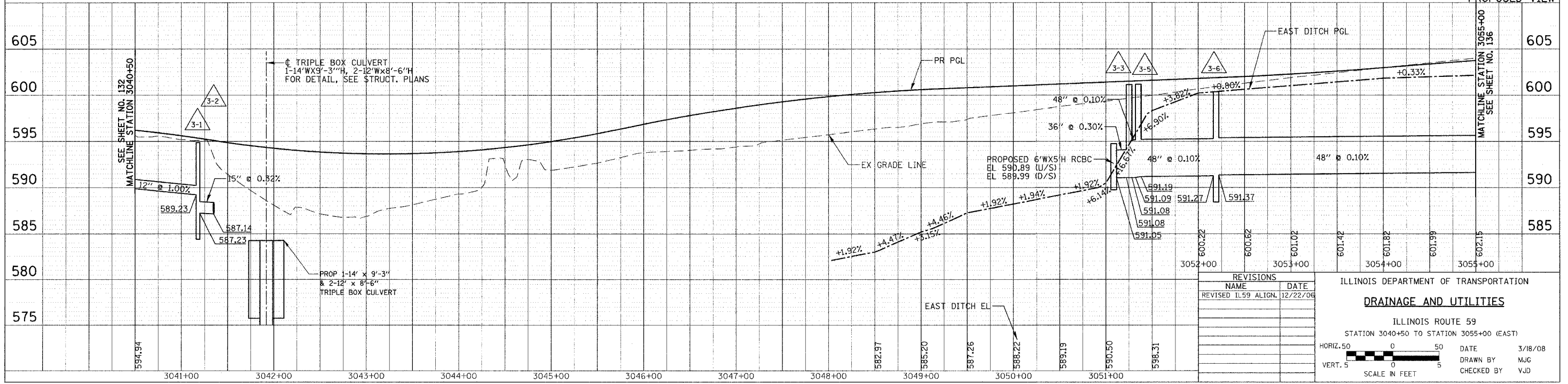
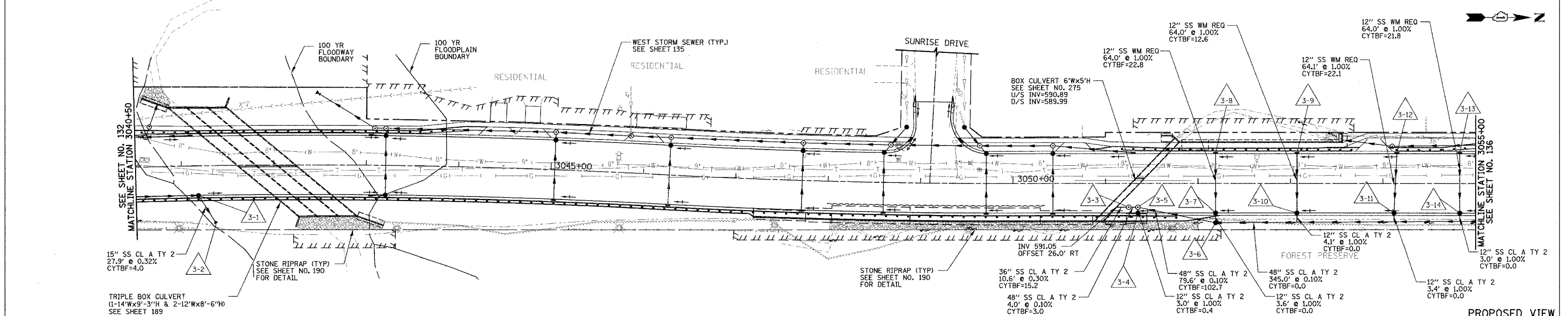
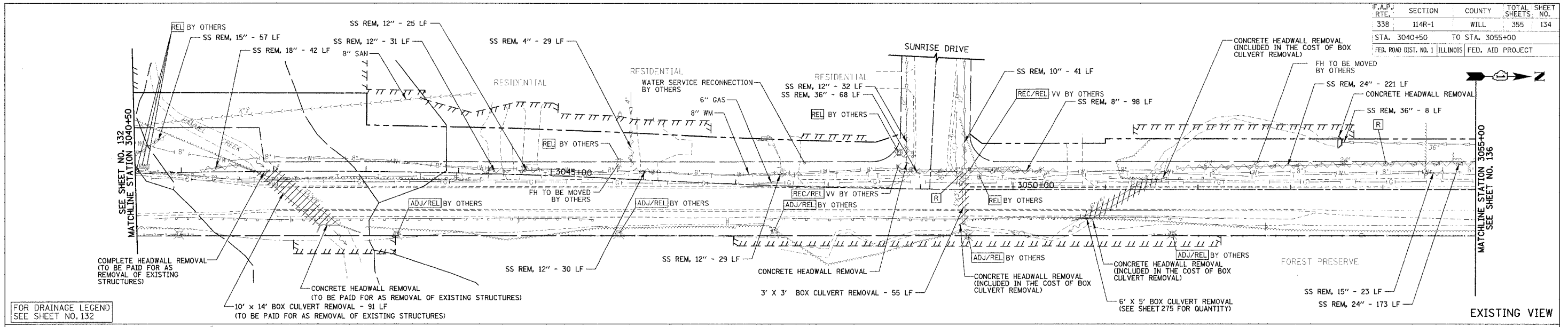

REVISIONS	
NAME	DATE
REVISED ILS9 ALIGN.	12/22/06

ILLINOIS DEPARTMENT OF TRANSPORTATION
DRAINAGE AND UTILITIES
 ILLINOIS ROUTE 59
 STATION 3040+50 TO STATION 3055+00 (EAST)

HORIZ. 50' SCALE IN FEET
 VERT. 5'

DATE: 3/18/08
 DRAWN BY: MJG
 CHECKED BY: VJD

DATE	BY

PLAN

SURVEYING PLOTTED AND CHECKED BY: [Name]
 NOTE BOOK NO.: [Number]
 SCALE: [Ratio]

DATE	BY

PROFILE

SURVEYING PLOTTED AND CHECKED BY: [Name]
 NOTE BOOK NO.: [Number]
 SCALE: [Ratio]

F.A.P. RTE.	SECTION	COUNTY	TOTAL SHEETS	SHEET NO.
338	114R-1	WILL	355	135
STA. 3040+50		TO STA. 3055+00		
FED. ROAD DIST. NO. 1		ILLINOIS		FED. AID PROJECT

SEE SHEET NO. 134 FOR EXISTING REMOVALS AND ADJUSTMENTS.

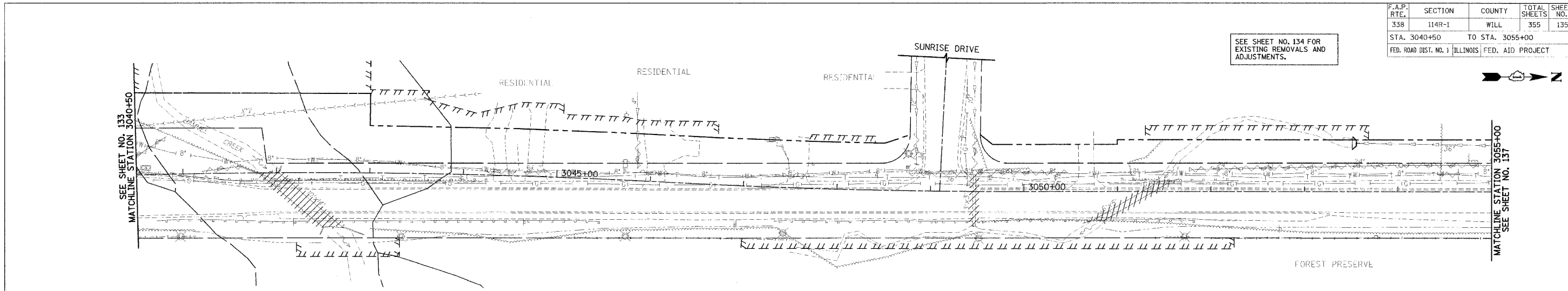

FOR DRAINAGE LEGEND SEE SHEET NO. 132

EXISTING VIEW

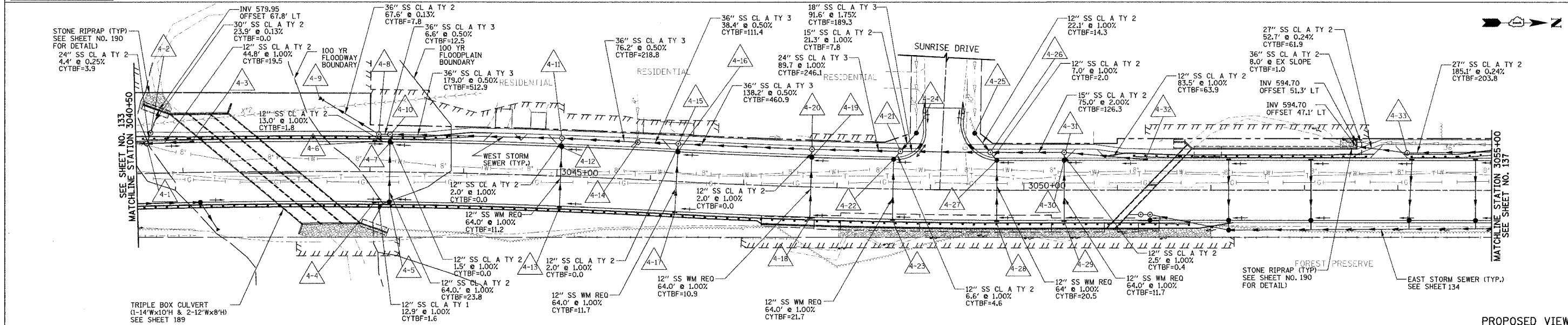

PROPOSED VIEW

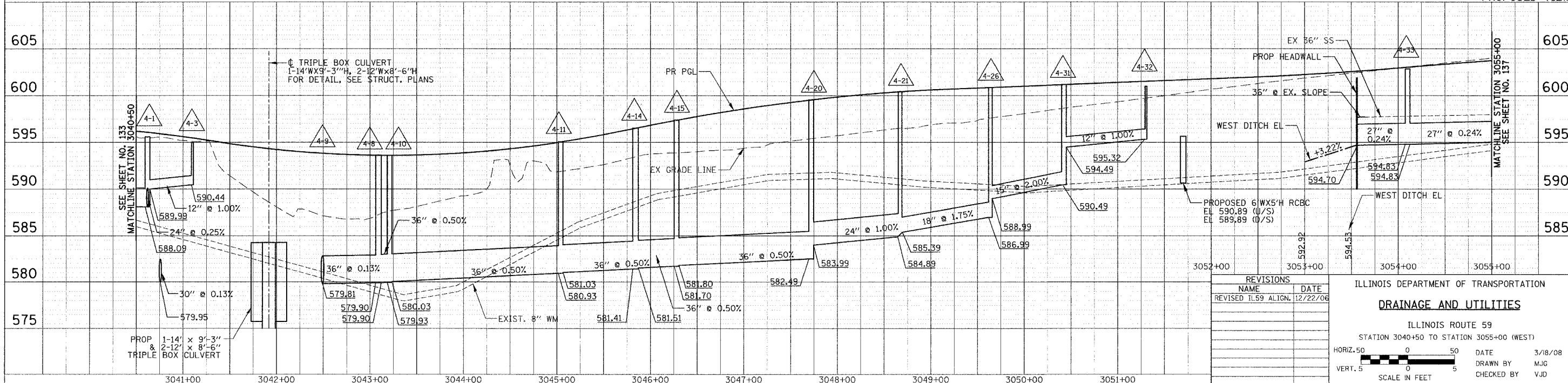

REVISIONS	NAME	DATE
REVIS 1	TLS9 ALIGN.	12/22/06

ILLINOIS DEPARTMENT OF TRANSPORTATION
DRAINAGE AND UTILITIES
 ILLINOIS ROUTE 59
 STATION 3040+50 TO STATION 3055+00 (WEST)

HORIZ. 50
 VERT. 5

SCALE IN FEET

DATE 3/18/08
 DRAWN BY MUG
 CHECKED BY VJD

PLAN	REVISIONS	DATE

PROFILE	REVISIONS	DATE

F.A.P. RTE.	SECTION	COUNTY	TOTAL SHEETS	SHEET NO.
338	114R-1	WILL	355	136
STA. 3055+00		TO STA. 3069+50		
FED. ROAD DIST. NO. 1 ILLINOIS FED. AID PROJECT				

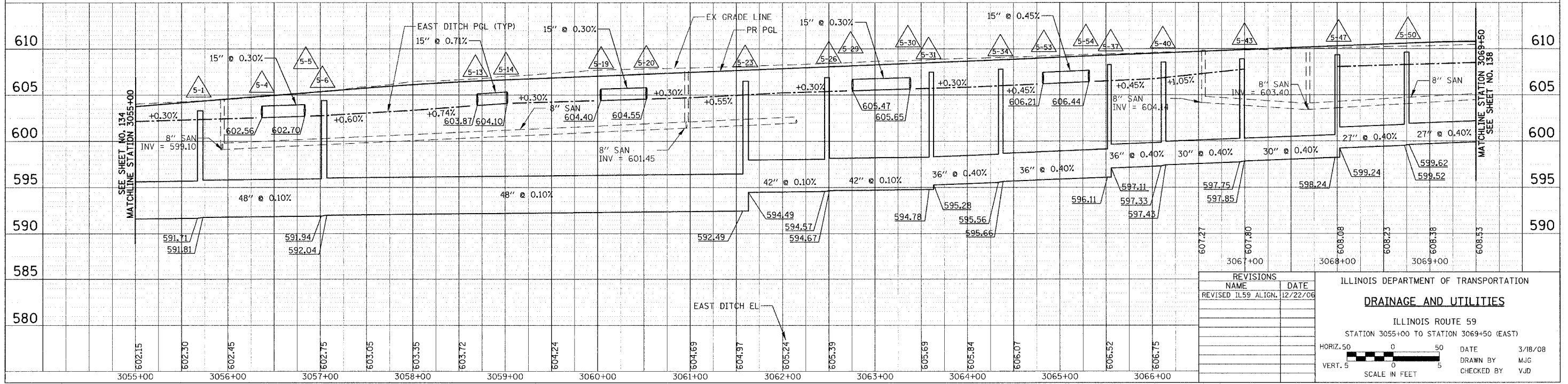
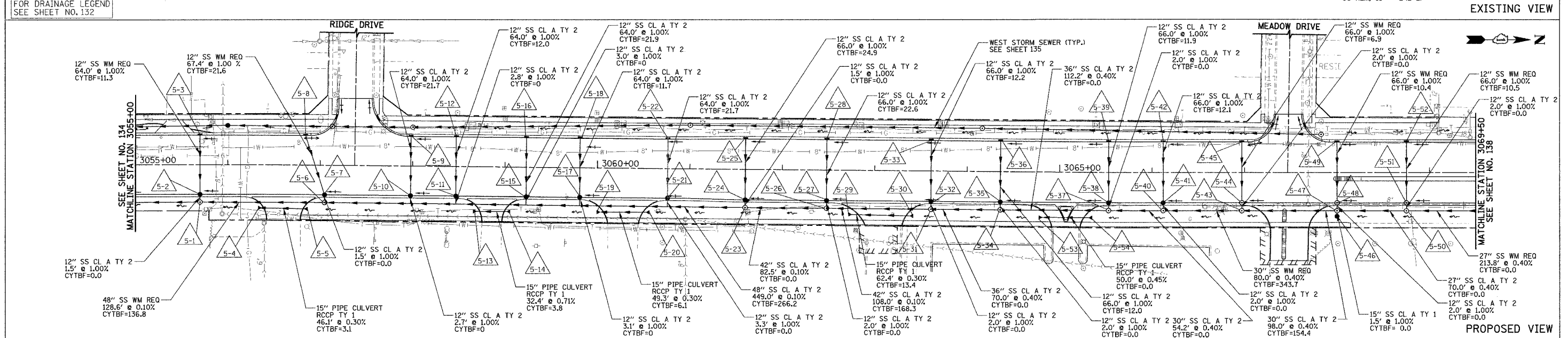
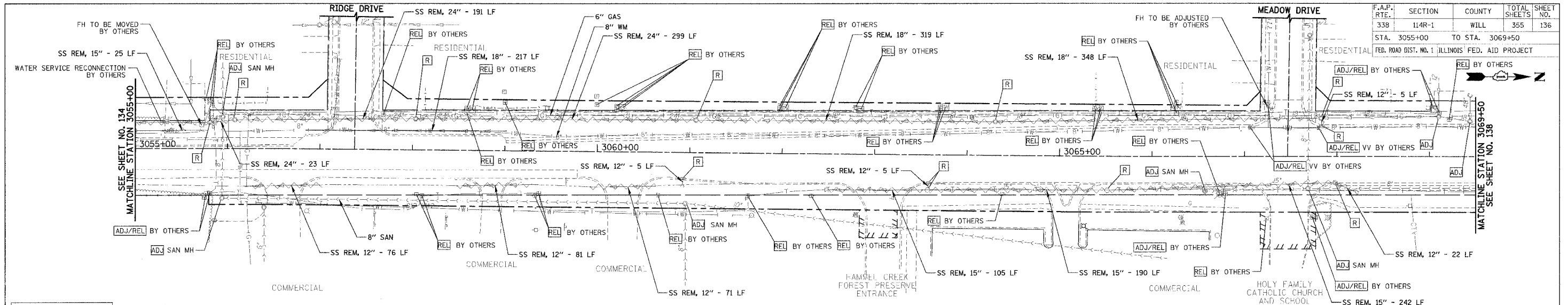

REVISIONS	
NAME	DATE
REVISED IL59 ALIGN.	12/22/06

ILLINOIS DEPARTMENT OF TRANSPORTATION
DRAINAGE AND UTILITIES
 ILLINOIS ROUTE 59
 STATION 3055+00 TO STATION 3069+50 (EAST)

HORIZ. 50 0 50
 VERT. 5 0 5
 SCALE IN FEET

DATE 3/18/08
 DRAWN BY M/JG
 CHECKED BY V/JD

DATE	BY	DESCRIPTION

DATE	BY	DESCRIPTION

FOR DRAINAGE LEGEND
 SEE SHEET NO. 132

F.A.P. RTE.	SECTION	COUNTY	TOTAL SHEETS	SHEET NO.
338	114R-1	WILL	355	137
STA. 3055+00		TO STA. 3069+50		
FED. ROAD DIST. NO. 1 ILLINOIS FED. AID PROJECT				

SEE SHEET NO. 136 FOR EXISTING REMOVALS AND ADJUSTMENT

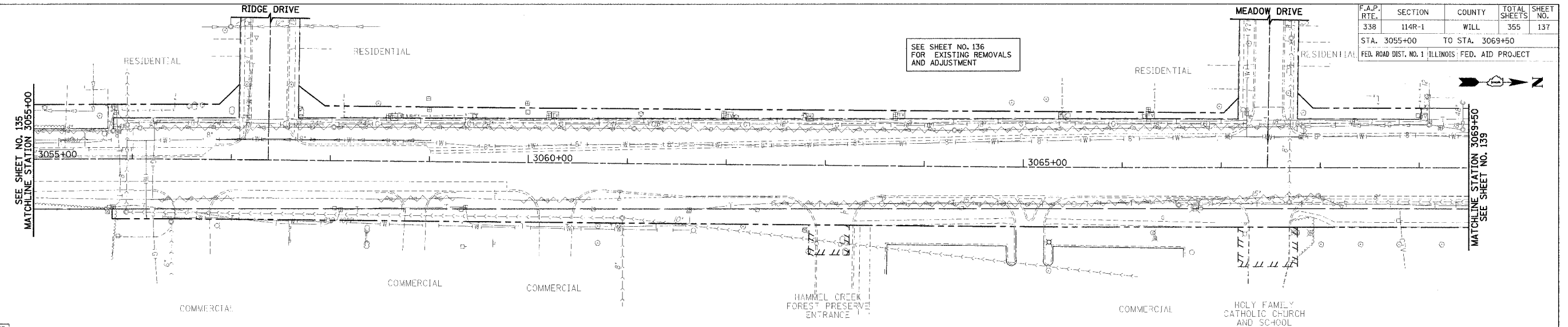

FOR DRAINAGE LEGEND SEE SHEET NO. 132

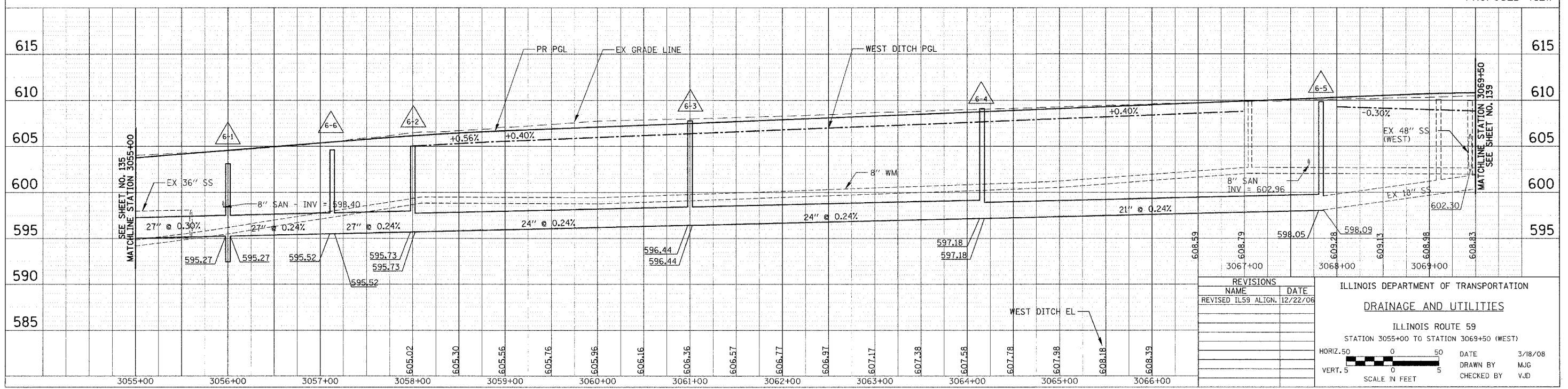
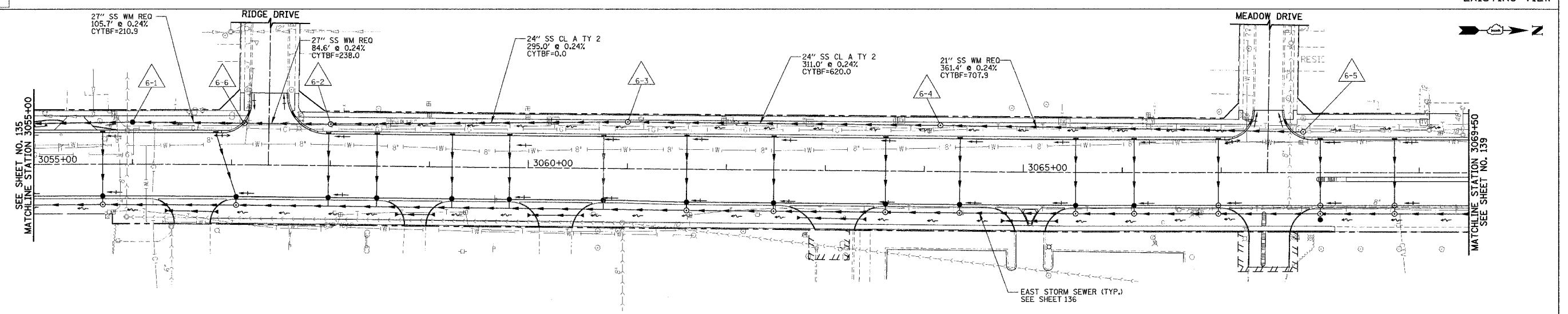

REVISIONS	
NAME	DATE
REVISED IL59 ALIGN.	12/22/06

ILLINOIS DEPARTMENT OF TRANSPORTATION
DRAINAGE AND UTILITIES
 ILLINOIS ROUTE 59
 STATION 3055+00 TO STATION 3069+50 (WEST)

HORIZ. 50 0 50
 VERT. 5 0 5
 SCALE IN FEET

DATE 3/18/08
 DRAWN BY MJG
 CHECKED BY VJD

PLAN	DATE
BY	
CHECKED	
DATE	
NO.	

PROFILE	DATE
BY	
CHECKED	
DATE	
NO.	

F.A.P. RTE.	SECTION	COUNTY	TOTAL SHEETS	SHEET NO.
338	114R-1	WILL	355	138
STA. 3069+50		TO STA. 3084+00		
FED. ROAD DIST. NO. 1 ILLINOIS FED. AID PROJECT				

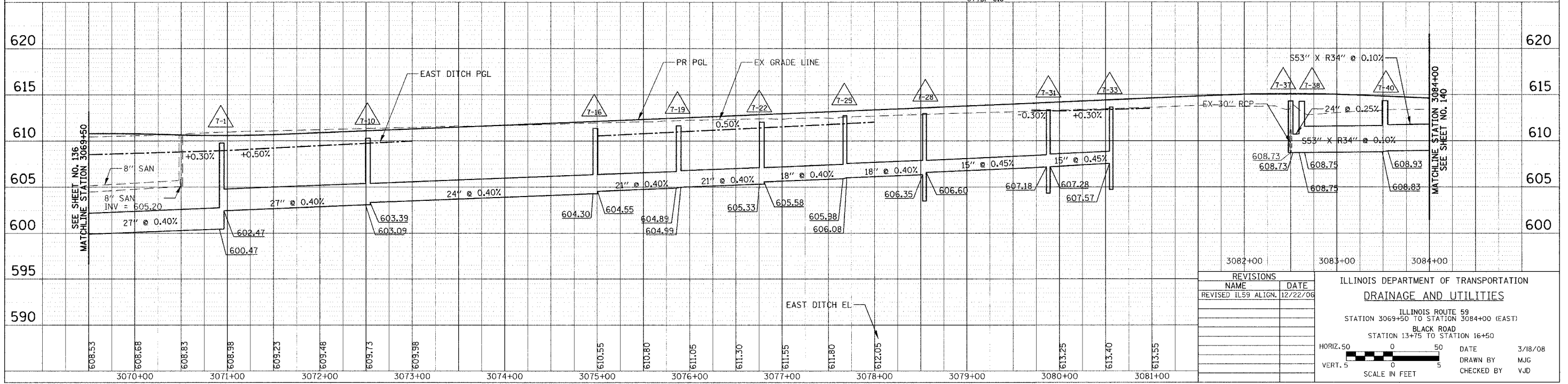
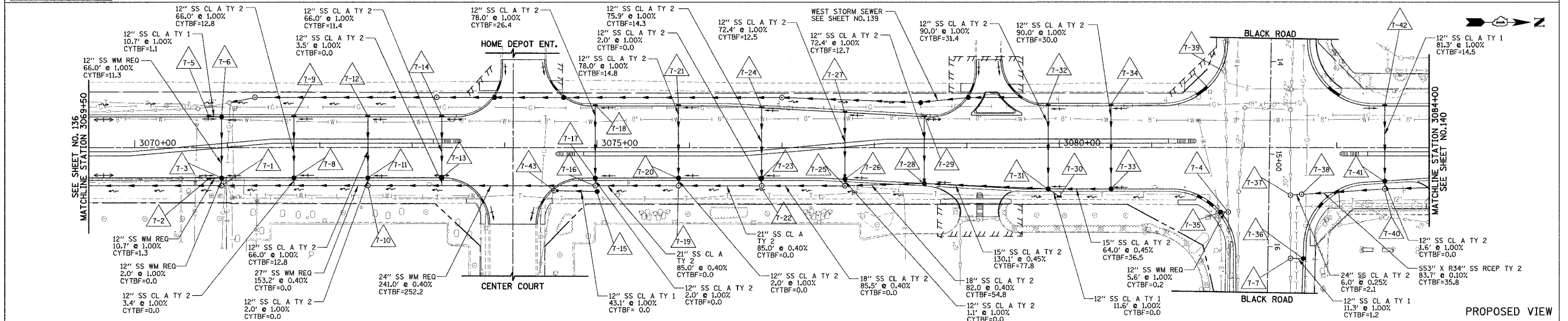
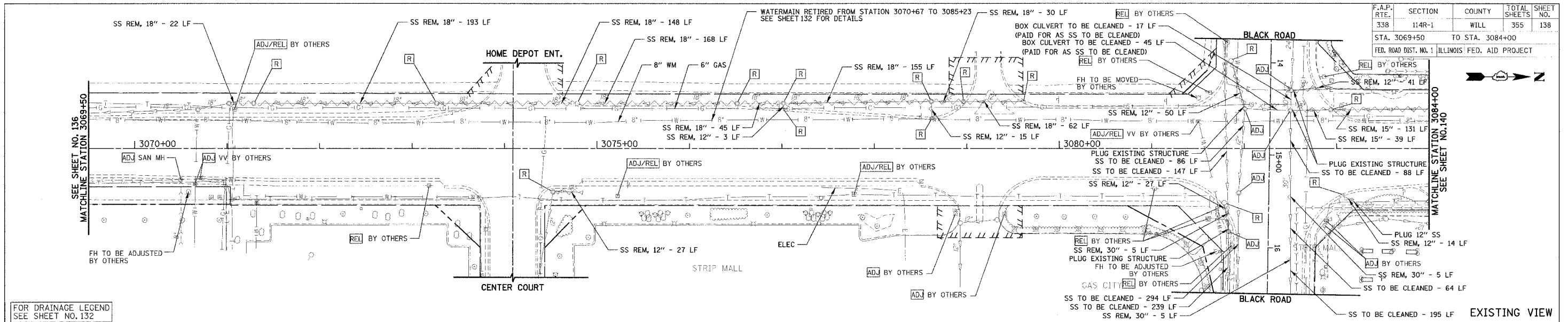

REVISIONS	
NAME	DATE
REVISED IL59 ALIGN.	12/22/06

ILLINOIS DEPARTMENT OF TRANSPORTATION
DRAINAGE AND UTILITIES
 ILLINOIS ROUTE 59
 STATION 3069+50 TO STATION 3084+00 (EAST)
 BLACK ROAD
 STATION 13+75 TO STATION 16+50

HORIZ. 50
 VERT. 5

DATE 3/18/08
 DRAWN BY MJG
 CHECKED BY VJD

DATE	BY	REVISION
		1.01 TO 1.02
		1.03 TO 1.04
		1.05 TO 1.06
		1.07 TO 1.08
		1.09 TO 1.10
		1.11 TO 1.12
		1.13 TO 1.14
		1.15 TO 1.16
		1.17 TO 1.18
		1.19 TO 1.20
		1.21 TO 1.22
		1.23 TO 1.24
		1.25 TO 1.26
		1.27 TO 1.28
		1.29 TO 1.30
		1.31 TO 1.32
		1.33 TO 1.34
		1.35 TO 1.36
		1.37 TO 1.38
		1.39 TO 1.40
		1.41 TO 1.42
		1.43 TO 1.44
		1.45 TO 1.46
		1.47 TO 1.48
		1.49 TO 1.50
		1.51 TO 1.52
		1.53 TO 1.54
		1.55 TO 1.56
		1.57 TO 1.58
		1.59 TO 1.60
		1.61 TO 1.62
		1.63 TO 1.64
		1.65 TO 1.66
		1.67 TO 1.68
		1.69 TO 1.70
		1.71 TO 1.72
		1.73 TO 1.74
		1.75 TO 1.76
		1.77 TO 1.78
		1.79 TO 1.80
		1.81 TO 1.82
		1.83 TO 1.84
		1.85 TO 1.86
		1.87 TO 1.88
		1.89 TO 1.90
		1.91 TO 1.92
		1.93 TO 1.94
		1.95 TO 1.96
		1.97 TO 1.98
		1.99 TO 2.00

DATE	BY	REVISION
		1.01 TO 1.02
		1.03 TO 1.04
		1.05 TO 1.06
		1.07 TO 1.08
		1.09 TO 1.10
		1.11 TO 1.12
		1.13 TO 1.14
		1.15 TO 1.16
		1.17 TO 1.18
		1.19 TO 1.20
		1.21 TO 1.22
		1.23 TO 1.24
		1.25 TO 1.26
		1.27 TO 1.28
		1.29 TO 1.30
		1.31 TO 1.32
		1.33 TO 1.34
		1.35 TO 1.36
		1.37 TO 1.38
		1.39 TO 1.40
		1.41 TO 1.42
		1.43 TO 1.44
		1.45 TO 1.46
		1.47 TO 1.48
		1.49 TO 1.50
		1.51 TO 1.52
		1.53 TO 1.54
		1.55 TO 1.56
		1.57 TO 1.58
		1.59 TO 1.60
		1.61 TO 1.62
		1.63 TO 1.64
		1.65 TO 1.66
		1.67 TO 1.68
		1.69 TO 1.70
		1.71 TO 1.72
		1.73 TO 1.74
		1.75 TO 1.76
		1.77 TO 1.78
		1.79 TO 1.80
		1.81 TO 1.82
		1.83 TO 1.84
		1.85 TO 1.86
		1.87 TO 1.88
		1.89 TO 1.90
		1.91 TO 1.92
		1.93 TO 1.94
		1.95 TO 1.96
		1.97 TO 1.98
		1.99 TO 2.00

F.A.P. RTE.	SECTION	COUNTY	TOTAL SHEETS	SHEET NO.
338	114R-1	WILL	355	139
STA. 3069+50		TO STA. 3084+00		
FED. ROAD DIST. NO. 1 ILLINOIS FED. AID PROJECT				

SEE SHEET NO. 138 FOR EXISTING REMOVALS AND ADJUSTMENTS.

SEE SHEET NO. 137
MATCHLINE STATION 3069+50

MATCHLINE STATION 3084+00
SEE SHEET NO. 141

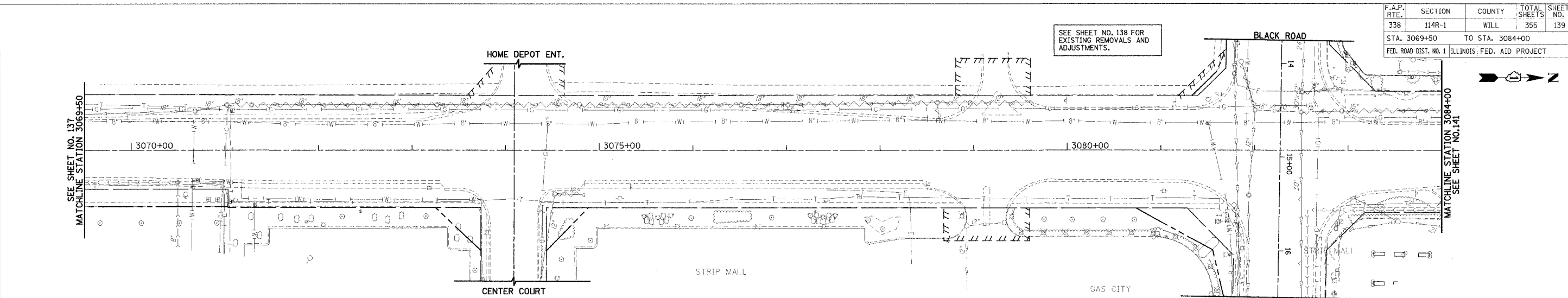

EXISTING VIEW

FOR DRAINAGE LEGEND
SEE SHEET NO. 132

SEE SHEET NO. 137
MATCHLINE STATION 3069+50

MATCHLINE STATION 3084+00
SEE SHEET NO. 141

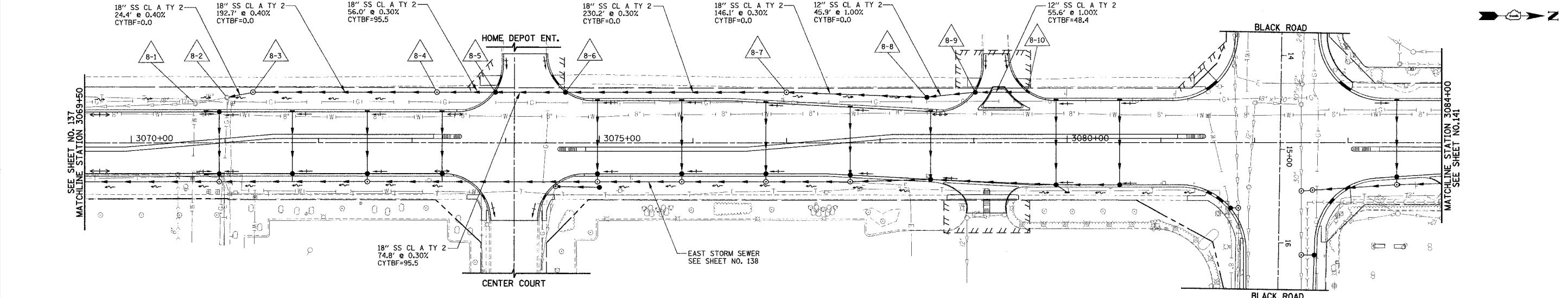

PROPOSED VIEW

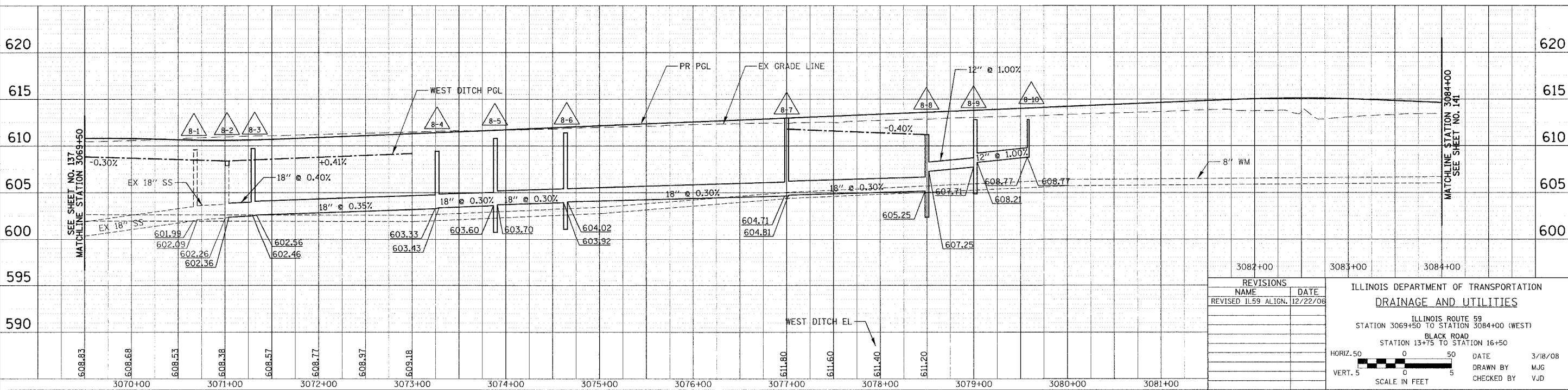

REVISIONS	
NAME	DATE
REVISED 1159 ALIGN.	12/22/06

ILLINOIS DEPARTMENT OF TRANSPORTATION
DRAINAGE AND UTILITIES
ILLINOIS ROUTE 59
STATION 3069+50 TO STATION 3084+00 (WEST)
BLACK ROAD
STATION 13+75 TO STATION 16+50

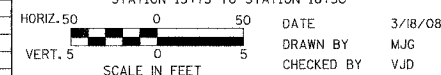

DATE: 3/18/08
DRAWN BY: MJG
CHECKED BY: VJD

PLAN	DATE
NO.	
BY	
CHECKED	
DATE	
NO.	
BY	
CHECKED	
DATE	
NO.	

PROFILE	DATE
NO.	
BY	
CHECKED	
DATE	
NO.	
BY	
CHECKED	
DATE	
NO.	

F.A.P. RTE.	SECTION	COUNTY	TOTAL SHEETS	SHEET NO.
338	114R-1	WILL	355	140
STA. 3084+00		TO STA. 3098+00		
FED. ROAD DIST. NO. 1 ILLINOIS FED. AID PROJECT				

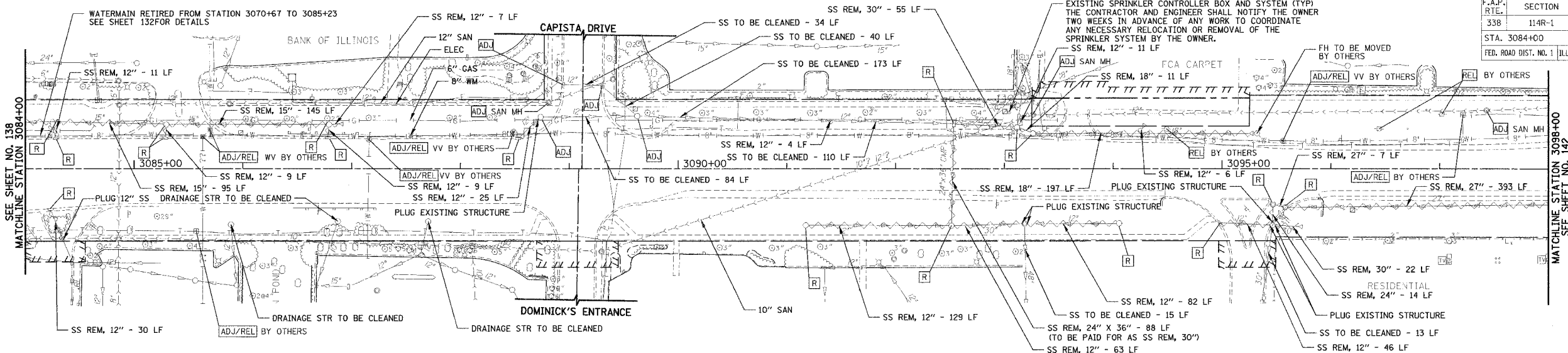

EXISTING VIEW

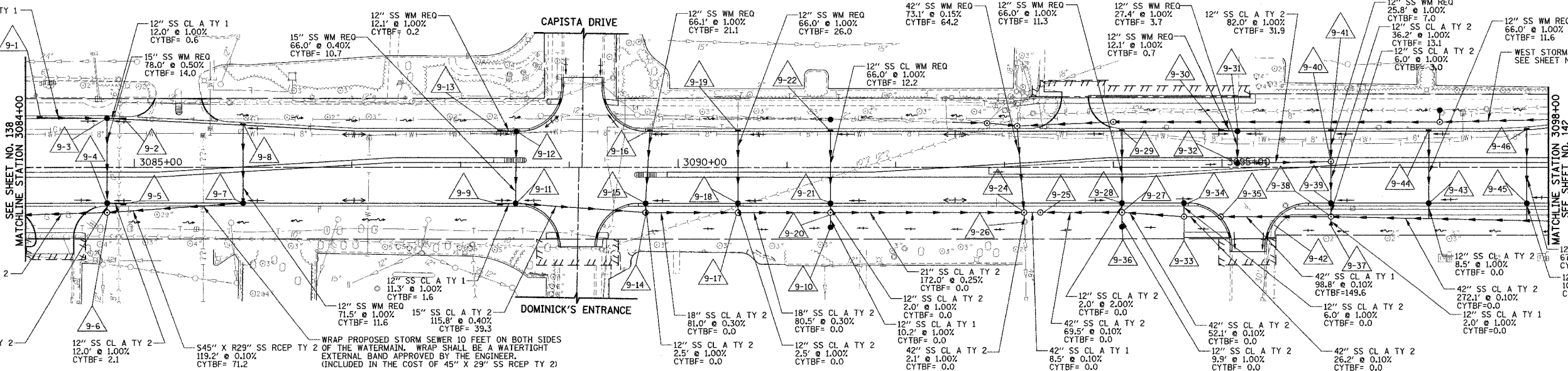

PROPOSED VIEW

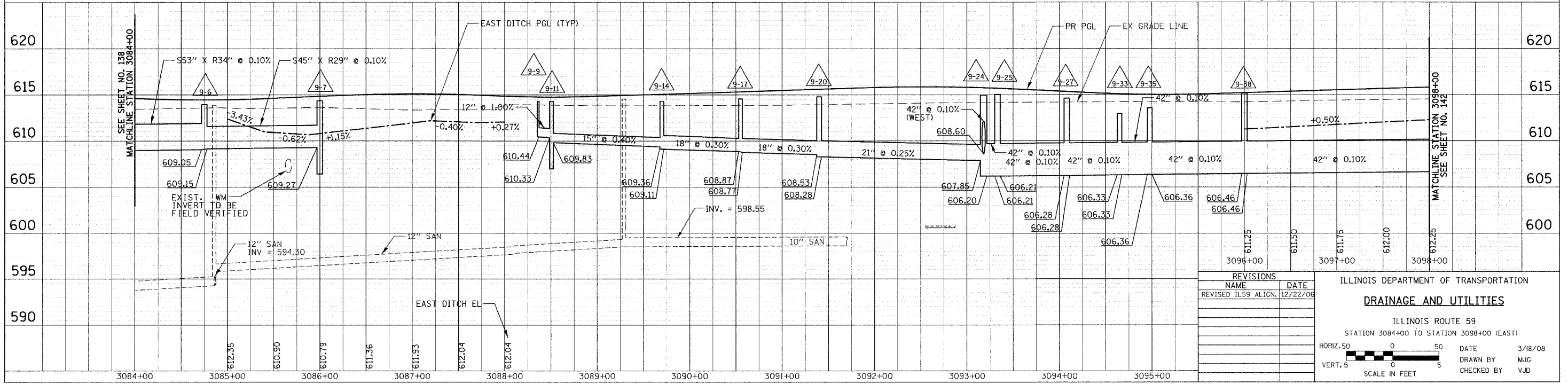

REVISIONS	DATE
REVISED ILS9 ALIGN.	12/22/06

ILLINOIS DEPARTMENT OF TRANSPORTATION
DRAINAGE AND UTILITIES
 ILLINOIS ROUTE 59
 STATION 3084+00 TO STATION 3098+00 (EAST)

HORIZ. 50
 VERT. 5

SCALE IN FEET

DATE 3/18/08
 DRAWN BY MJG
 CHECKED BY VJD

PLAN	DATE	BY
REVISIONS		
NO. 1		
NO. 2		
NO. 3		
NO. 4		
NO. 5		
NO. 6		
NO. 7		
NO. 8		
NO. 9		
NO. 10		
NO. 11		
NO. 12		
NO. 13		
NO. 14		
NO. 15		
NO. 16		
NO. 17		
NO. 18		
NO. 19		
NO. 20		
NO. 21		
NO. 22		
NO. 23		
NO. 24		
NO. 25		
NO. 26		
NO. 27		
NO. 28		
NO. 29		
NO. 30		
NO. 31		
NO. 32		
NO. 33		
NO. 34		
NO. 35		
NO. 36		
NO. 37		
NO. 38		
NO. 39		
NO. 40		
NO. 41		
NO. 42		
NO. 43		
NO. 44		
NO. 45		
NO. 46		
NO. 47		
NO. 48		
NO. 49		
NO. 50		
NO. 51		
NO. 52		
NO. 53		
NO. 54		
NO. 55		
NO. 56		
NO. 57		
NO. 58		
NO. 59		
NO. 60		
NO. 61		
NO. 62		
NO. 63		
NO. 64		
NO. 65		
NO. 66		
NO. 67		
NO. 68		
NO. 69		
NO. 70		
NO. 71		
NO. 72		
NO. 73		
NO. 74		
NO. 75		
NO. 76		
NO. 77		
NO. 78		
NO. 79		
NO. 80		
NO. 81		
NO. 82		
NO. 83		
NO. 84		
NO. 85		
NO. 86		
NO. 87		
NO. 88		
NO. 89		
NO. 90		
NO. 91		
NO. 92		
NO. 93		
NO. 94		
NO. 95		
NO. 96		
NO. 97		
NO. 98		
NO. 99		
NO. 100		

PROFILE	DATE	BY
REVISIONS		
NO. 1		
NO. 2		
NO. 3		
NO. 4		
NO. 5		
NO. 6		
NO. 7		
NO. 8		
NO. 9		
NO. 10		
NO. 11		
NO. 12		
NO. 13		
NO. 14		
NO. 15		
NO. 16		
NO. 17		
NO. 18		
NO. 19		
NO. 20		
NO. 21		
NO. 22		
NO. 23		
NO. 24		
NO. 25		
NO. 26		
NO. 27		
NO. 28		
NO. 29		
NO. 30		
NO. 31		
NO. 32		
NO. 33		
NO. 34		
NO. 35		
NO. 36		
NO. 37		
NO. 38		
NO. 39		
NO. 40		
NO. 41		
NO. 42		
NO. 43		
NO. 44		
NO. 45		
NO. 46		
NO. 47		
NO. 48		
NO. 49		
NO. 50		
NO. 51		
NO. 52		
NO. 53		
NO. 54		
NO. 55		
NO. 56		
NO. 57		
NO. 58		
NO. 59		
NO. 60		
NO. 61		
NO. 62		
NO. 63		
NO. 64		
NO. 65		
NO. 66		
NO. 67		
NO. 68		
NO. 69		
NO. 70		
NO. 71		
NO. 72		
NO. 73		
NO. 74		
NO. 75		
NO. 76		
NO. 77		
NO. 78		
NO. 79		
NO. 80		
NO. 81		
NO. 82		
NO. 83		
NO. 84		
NO. 85		
NO. 86		
NO. 87		
NO. 88		
NO. 89		
NO. 90		
NO. 91		
NO. 92		
NO. 93		
NO. 94		
NO. 95		
NO. 96		
NO. 97		
NO. 98		
NO. 99		
NO. 100		

FOR DRAINAGE LEGEND
 SEE SHEET NO. 132

SEE SHEET NO. 138
 MATCHLINE STATION 3084+00

MATCHLINE STATION 3098+00
 SEE SHEET NO. 142

SEE SHEET NO. 138
 MATCHLINE STATION 3084+00

MATCHLINE STATION 3098+00
 SEE SHEET NO. 142

SEE SHEET NO. 138
 MATCHLINE STATION 3084+00

MATCHLINE STATION 3098+00
 SEE SHEET NO. 142

F.A.P. SECTION	COUNTY	TOTAL SHEET
338 114R-1	WILL	355
STA. 3084+00	TO STA. 3098+00	NO. 141
FED. ROAD DIST. NO. 1 ILLINOIS		FED. AID PROJECT

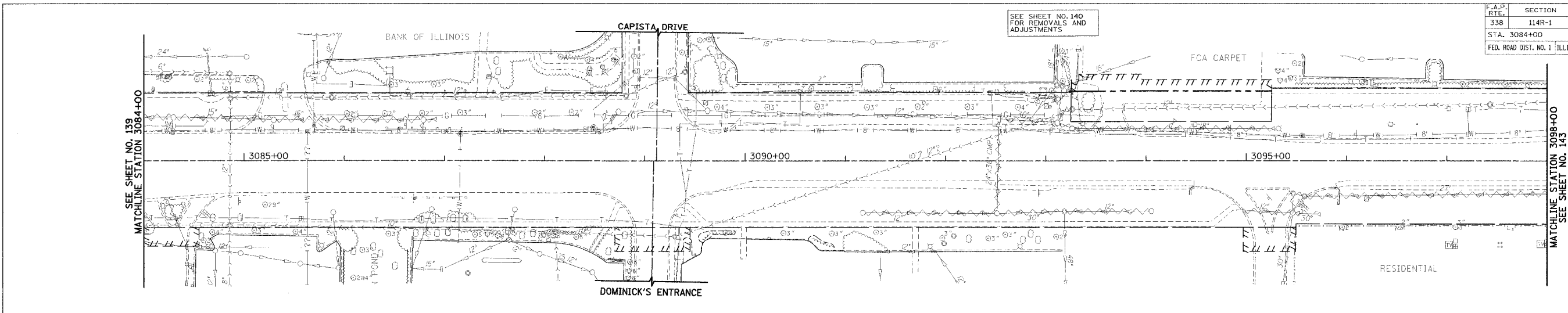

EXISTING VIEW

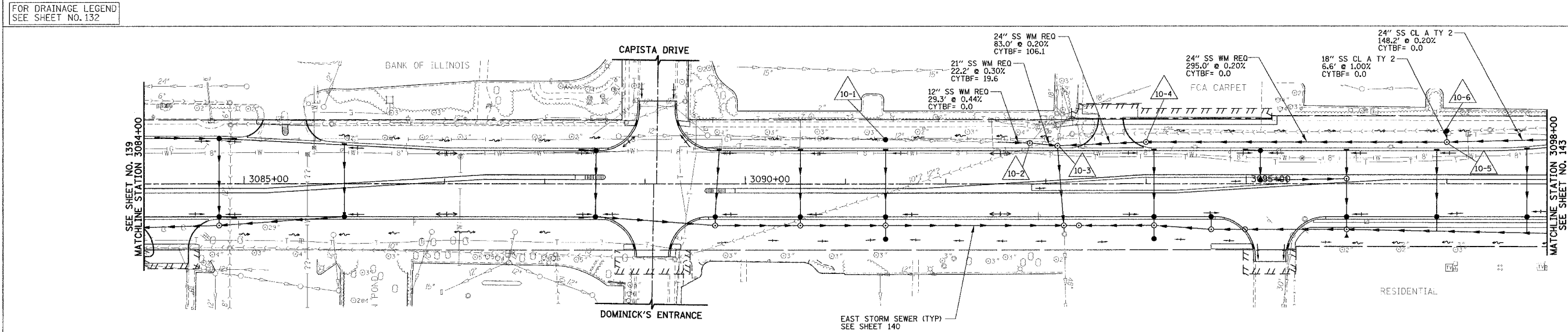

PROPOSED VIEW

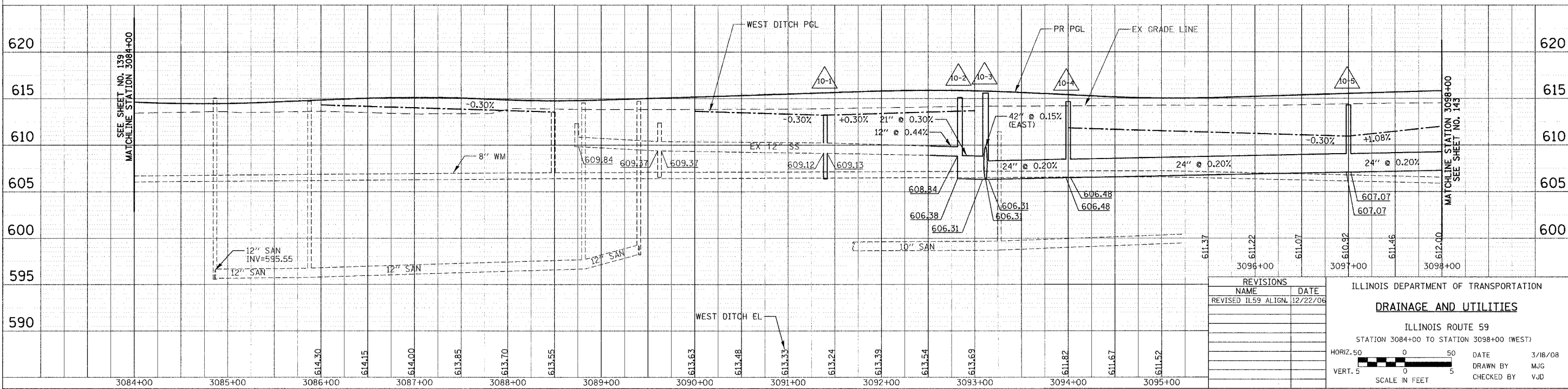

REVISIONS	
NAME	DATE
REVISED IL59 ALIGN.	12/22/06

ILLINOIS DEPARTMENT OF TRANSPORTATION
DRAINAGE AND UTILITIES
 ILLINOIS ROUTE 59
 STATION 3084+00 TO STATION 3098+00 (WEST)

HORIZ. 50 0 50
 VERT. 5 0 5
 SCALE IN FEET

DATE 3/18/08
 DRAWN BY MJG
 CHECKED BY VJD

DATE	BY	REVISION
		NOTED
		ALIGNED
		CHECKED
		NO. 1
		ADD FILE NAME

DATE	BY	REVISION
		NOTED
		ALIGNED
		CHECKED
		NO. 1
		ADD FILE NAME

FOR DRAINAGE LEGEND
 SEE SHEET NO. 132

SEE SHEET NO. 140
 FOR REMOVALS AND
 ADJUSTMENTS

DATE	BY

DATE	BY

FOR DRAINAGE LEGEND
 SEE SHEET NO. 132

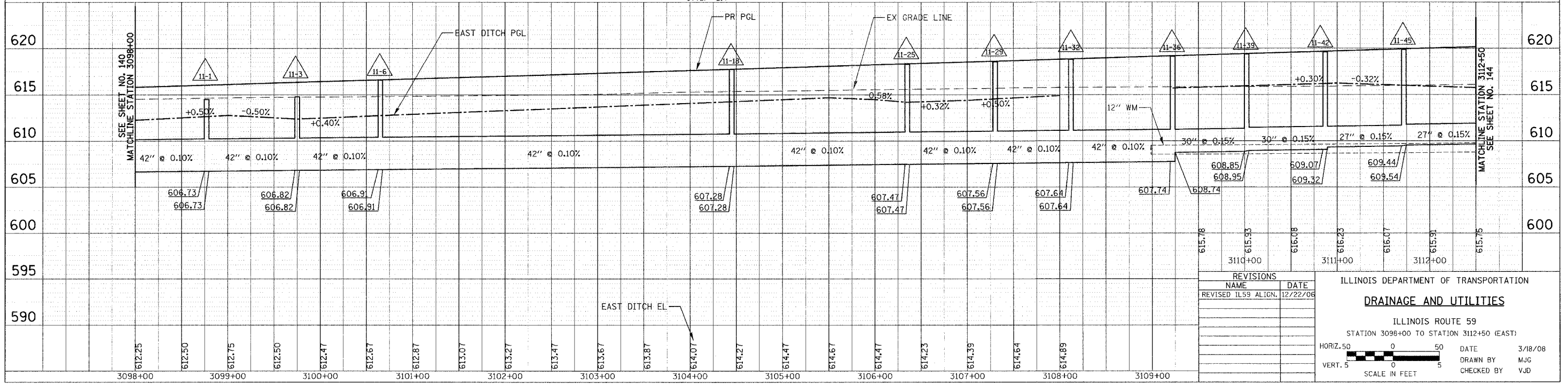
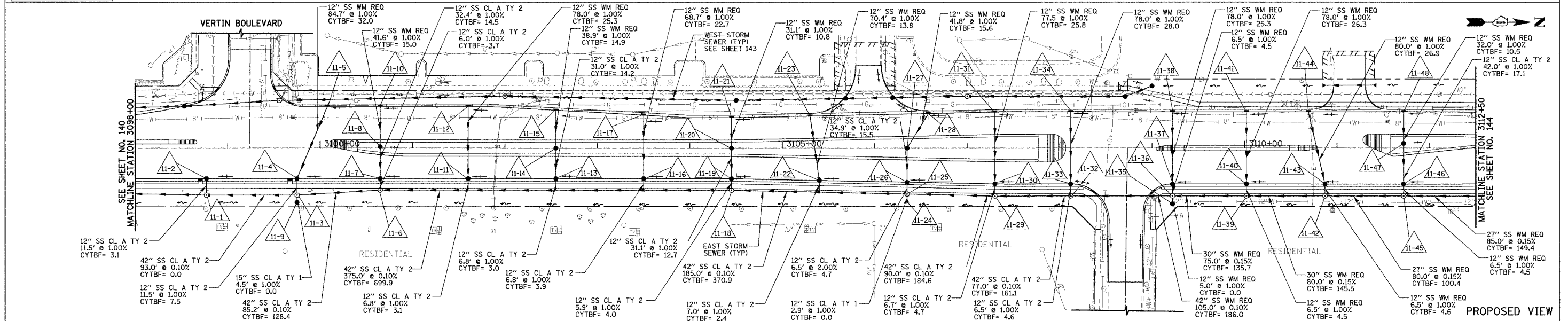
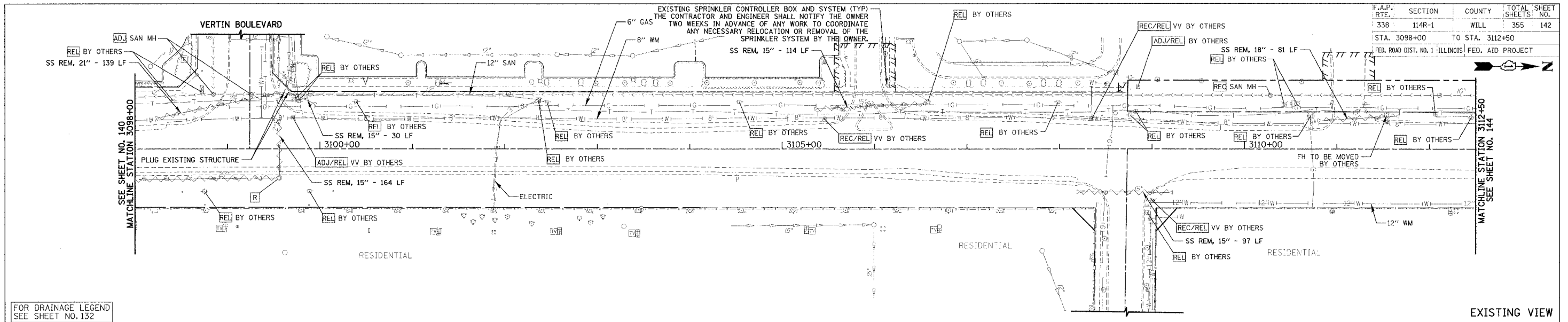

REVISIONS	NAME	DATE

ILLINOIS DEPARTMENT OF TRANSPORTATION
DRAINAGE AND UTILITIES
 ILLINOIS ROUTE 59
 STATION 3098+00 TO STATION 3112+50 (EAST)
 HORIZ. 50 0 50 DATE 3/18/08
 VERT. 5 0 5 DRAWN BY MJG
 SCALE IN FEET CHECKED BY VJD

F.A.P. RTE.	SECTION	COUNTY	TOTAL SHEETS	SHEET NO.
338	114R-1	WILL	355	143
STA. 3098+00		TO STA. 3112+50		
FED. ROAD DIST. NO. 1 ILLINOIS FED. AID PROJECT				

SEE SHEET NO. 142 FOR REMOVALS AND ADJUSTMENTS

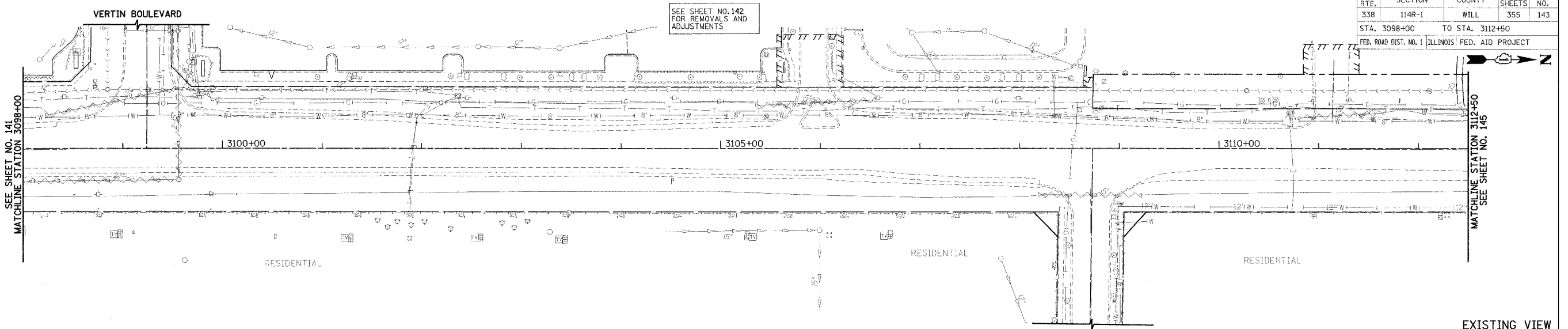

FOR DRAINAGE LEGEND SEE SHEET NO. 132

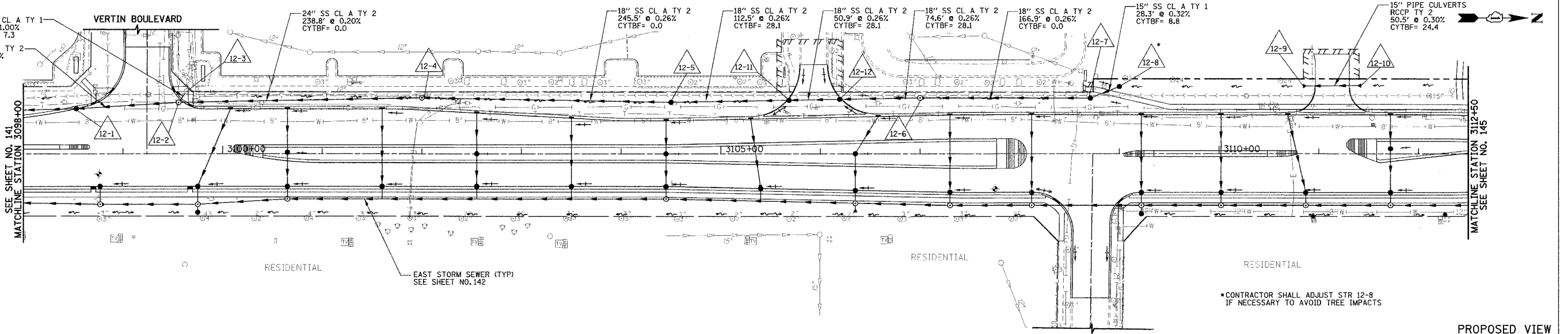

*CONTRACTOR SHALL ADJUST STR 12-8 IF NECESSARY TO AVOID TREE IMPACTS

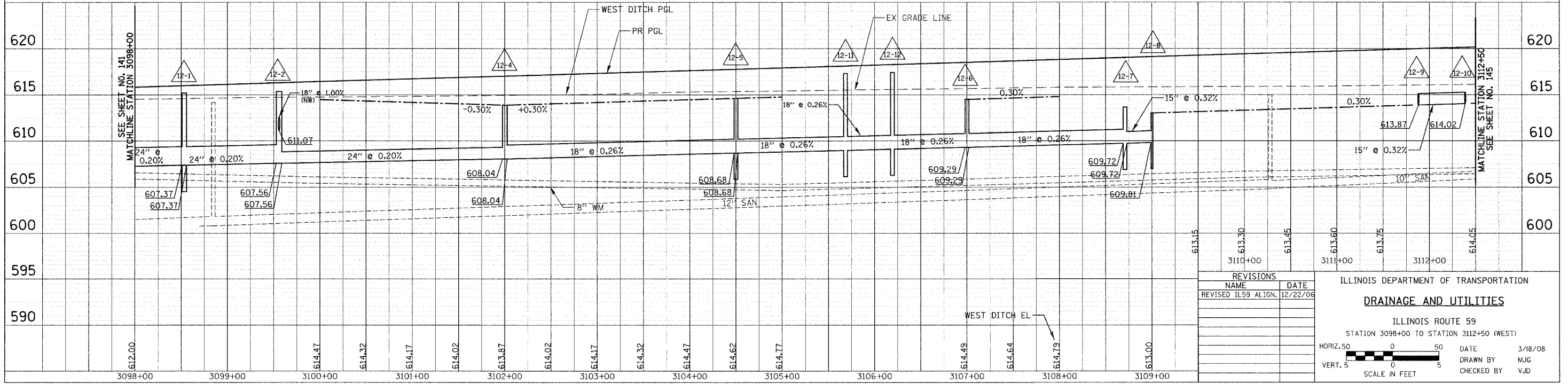

REVISIONS	
NAME	DATE
REVISED IL59 ALIGN.	12/22/06

ILLINOIS DEPARTMENT OF TRANSPORTATION
DRAINAGE AND UTILITIES
 ILLINOIS ROUTE 59
 STATION 3098+00 TO STATION 3112+50 (WEST)

HORIZ. 50' 0 50
 VERT. 5' 0 5
 SCALE IN FEET

DATE 3/18/08
 DRAWN BY MJG
 CHECKED BY VJD

PLAN	DESIGNED	BY	DATE
	CHECKED		
	IN CHARGE		
	NOTED		
	BY		
	DATE		

PROFILE	DESIGNED	BY	DATE
	CHECKED		
	IN CHARGE		
	NOTED		
	BY		
	DATE		

F.A.P. RTE.	SECTION	COUNTY	TOTAL SHEETS	SHEET NO.
338	114R-1	WILL	355	144
STA. 3112+50		TO STA. 3127+00		
FED. ROAD DIST. NO. 1		ILLINOIS		FED. AID PROJECT

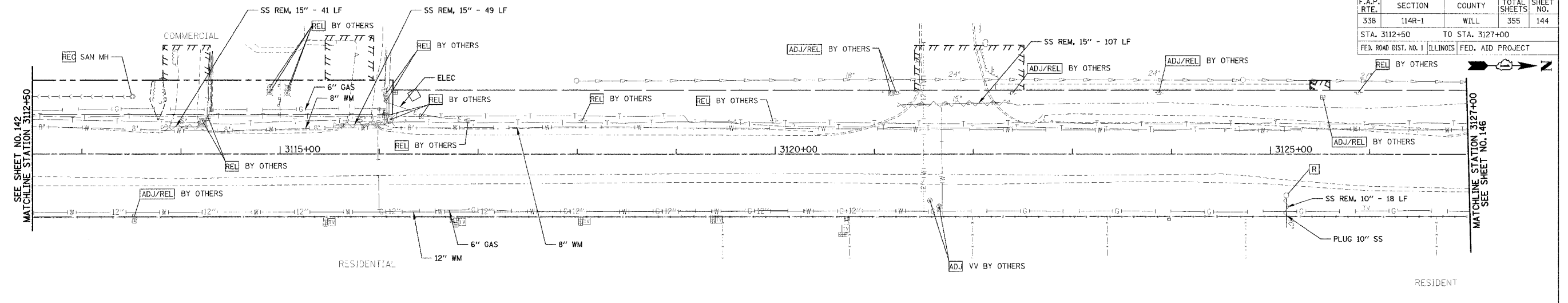

FOR DRAINAGE LEGEND
SEE SHEET NO. 132

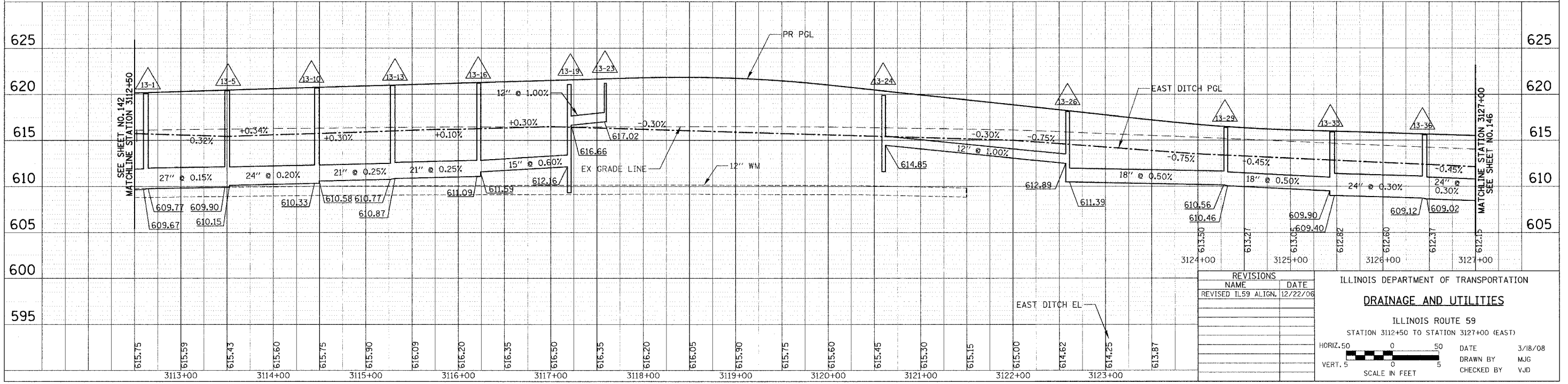
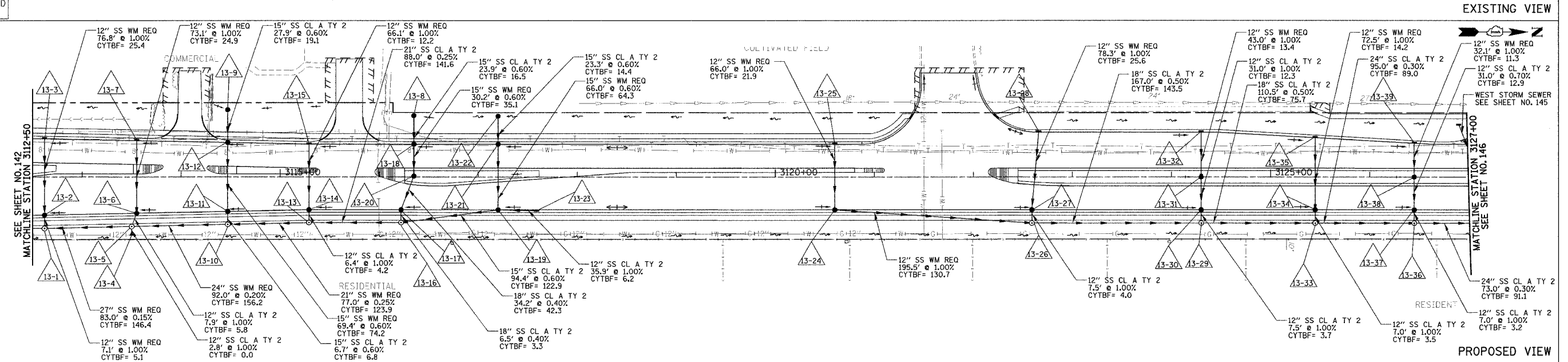

REVISIONS	
NAME	DATE
REVISED IL59 ALIGN.	12/22/06

ILLINOIS DEPARTMENT OF TRANSPORTATION
DRAINAGE AND UTILITIES
ILLINOIS ROUTE 59
STATION 3112+50 TO STATION 3127+00 (EAST)

HORIZ. 50
VERT. 5

SCALE IN FEET

DATE 3/18/08
DRAWN BY MJG
CHECKED BY VJD

PLAN	DATE	BY

PROFILE	DATE	BY

F.A.P. RTE. 1	SECTION 114R-1	COUNTY WILL	TOTAL SHEETS 355	SHEET NO. 145
STA. 3112+50		TO STA. 3127+00		
FED. ROAD DIST. NO. 1		ILLINOIS		FED. AID PROJECT

SEE SHEET NO. 144 FOR REMOVALS AND ADJUSTMENTS

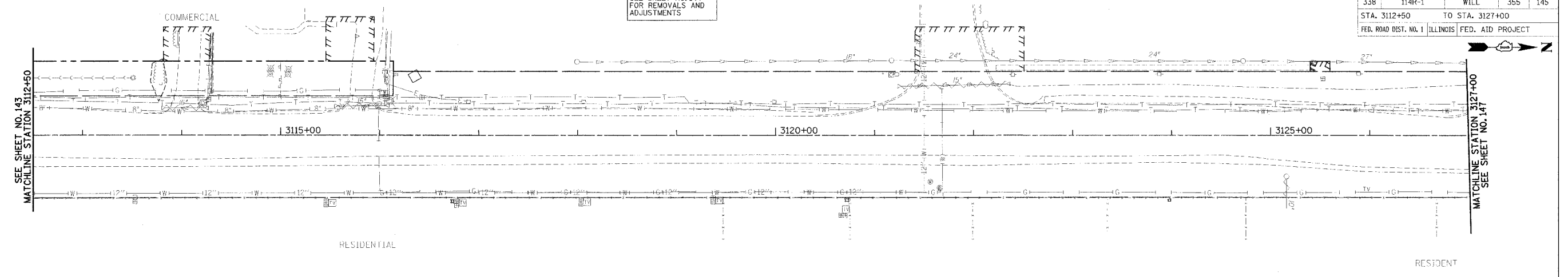

FOR DRAINAGE LEGEND SEE SHEET NO. 132

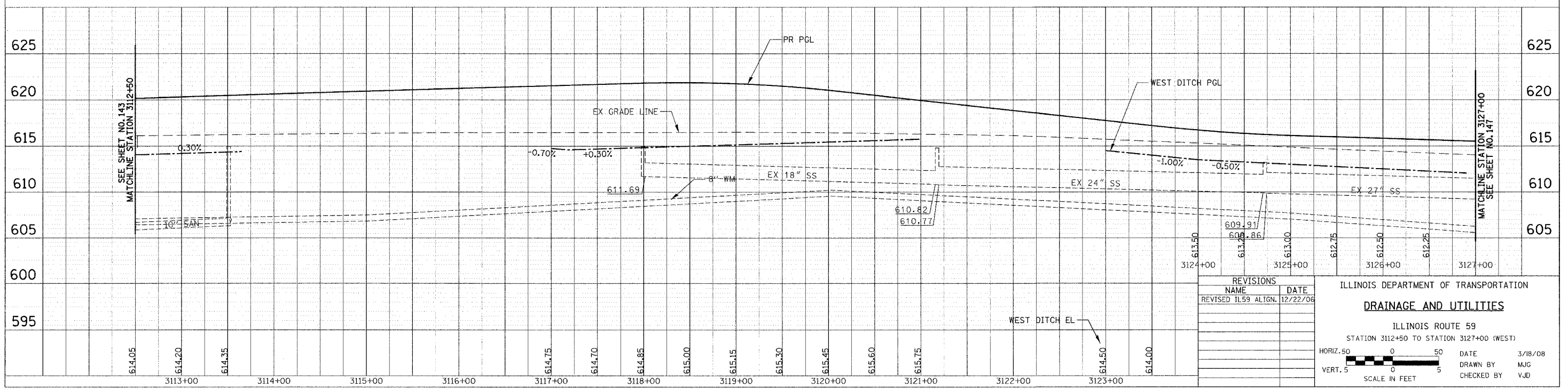
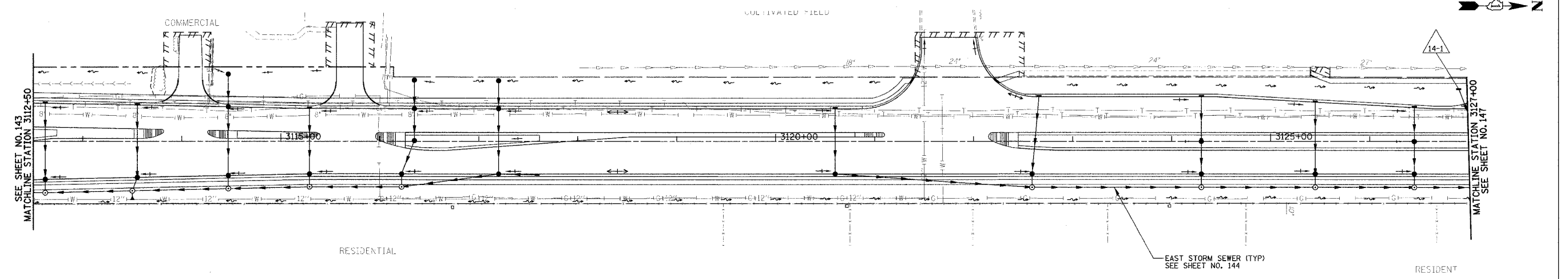

REVISIONS	
NAME	DATE
REVISED IL59 ALIGN.	12/22/06
609.91	
608.86	
613.00	
613.75	
612.75	
612.50	
612.25	

ILLINOIS DEPARTMENT OF TRANSPORTATION
DRAINAGE AND UTILITIES
 ILLINOIS ROUTE 59
 STATION 3112+50 TO STATION 3127+00 (WEST)

HORIZ. 50 0 50
 VERT. 5 0 5
 SCALE IN FEET

DATE 3/18/08
 DRAWN BY MJG
 CHECKED BY VJD

PROJECT	DATE
DESIGNED BY	BY
CHECKED BY	DATE
PLANNED BY	
NOTED BY	
NO. 145	

PROJECT	DATE
DESIGNED BY	BY
CHECKED BY	DATE
PLANNED BY	
NOTED BY	
NO. 145	

F.A.P. RTE.	SECTION	COUNTY	TOTAL SHEETS	SHEET NO.
338	114R-1	WILL.	355	146
STA. 3127+00		TO STA. 3141+50		
FED. ROAD DIST. NO. 1		ILLINOIS	FED. AID PROJECT	

THE CONTRACTOR AND RESIDENT ENGINEER SHALL COORDINATE ACTIVITIES WITH DOT PERMIT 1-T-07-0529 WHICH PERMITS IMPROVEMENTS AT THE NORTHWEST QUADRANT OF THEODORE STREET AND ILLINOIS ROUTE 59

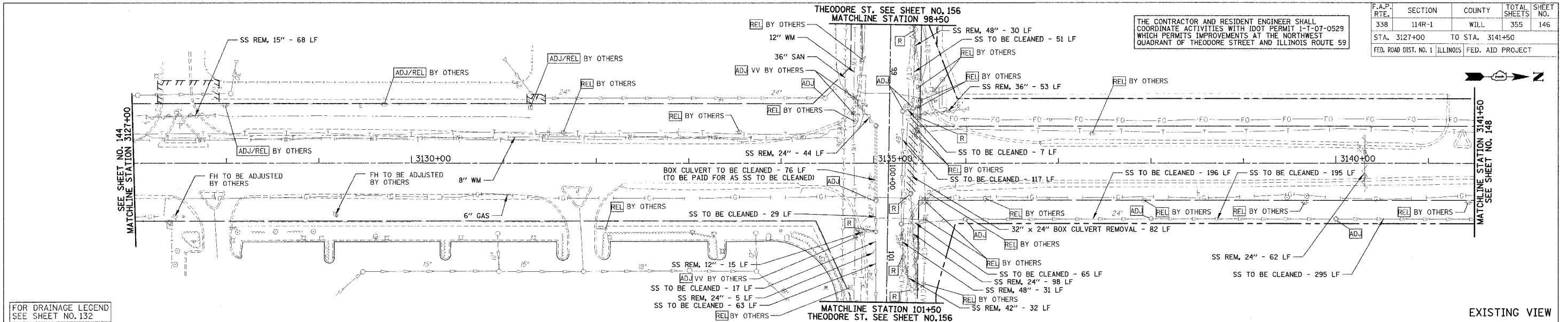

FOR DRAINAGE LEGEND SEE SHEET NO. 132

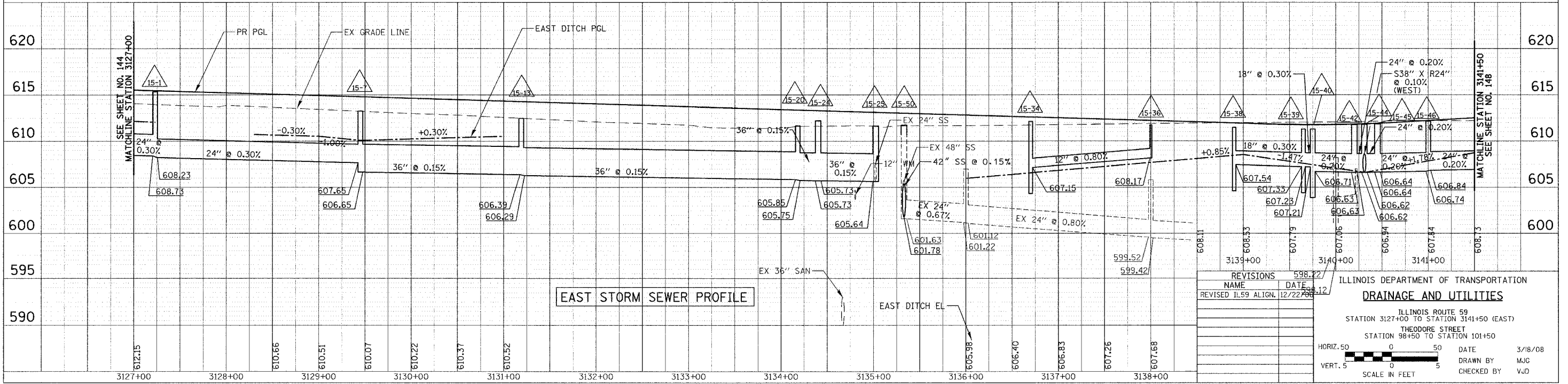
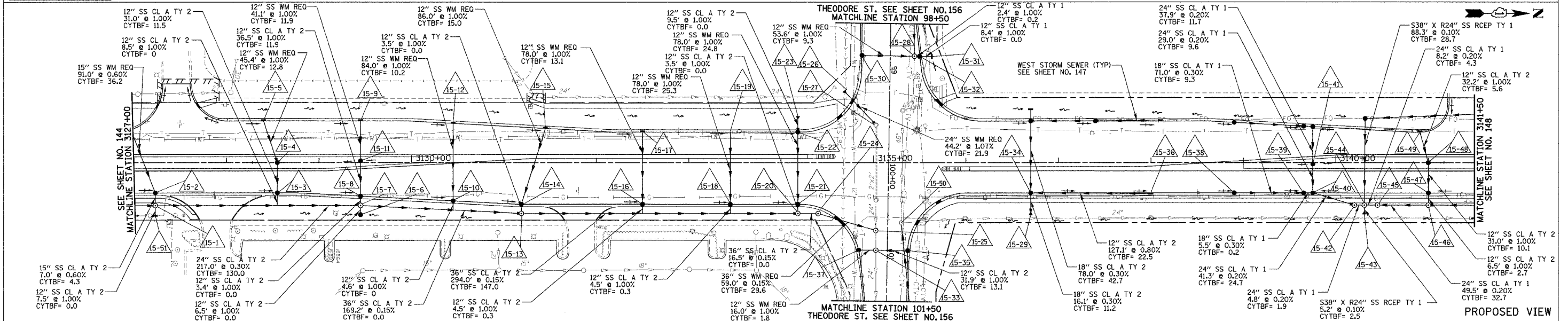

REVISIONS	NAME	DATE
1	REVISED ILS9 ALIGN.	12/22/08

ILLINOIS DEPARTMENT OF TRANSPORTATION
DRAINAGE AND UTILITIES
 ILLINOIS ROUTE 59
 STATION 3127+00 TO STATION 3141+50 (EAST)
 THEODORE STREET
 STATION 98+50 TO STATION 101+50
 DATE: 3/18/08
 DRAWN BY: MJC
 CHECKED BY: VJD

DATE	BY	REVISIONS
		1. ILS9 ALIGN. REVISION

DATE	BY	REVISIONS
		1. ILS9 ALIGN. REVISION

F.A.P. RTE.	SECTION	COUNTY	TOTAL SHEETS	SHEET NO.
338	114R-1	WILL	355	147
STA. 3127+00	TO STA. 3141+50			
FED. ROAD DIST. NO. 1 ILLINOIS		FED. AID PROJECT		

THE CONTRACTOR AND RESIDENT ENGINEER SHALL COORDINATE ACTIVITIES WITH IDOT PERMIT 1-T-07-0529 WHICH PERMITS IMPROVEMENTS AT THE NORTHWEST QUADRANT OF THEODORE STREET AND ILLINOIS ROUTE 59

SEE SHEET NO. 146 FOR EXISTING REMOVALS AND ADJUSTMENTS.

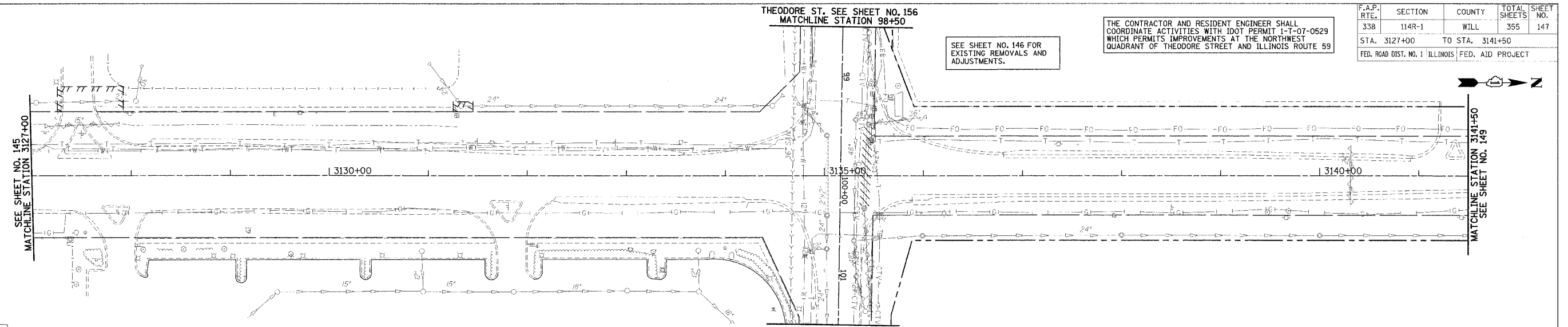

EXISTING VIEW

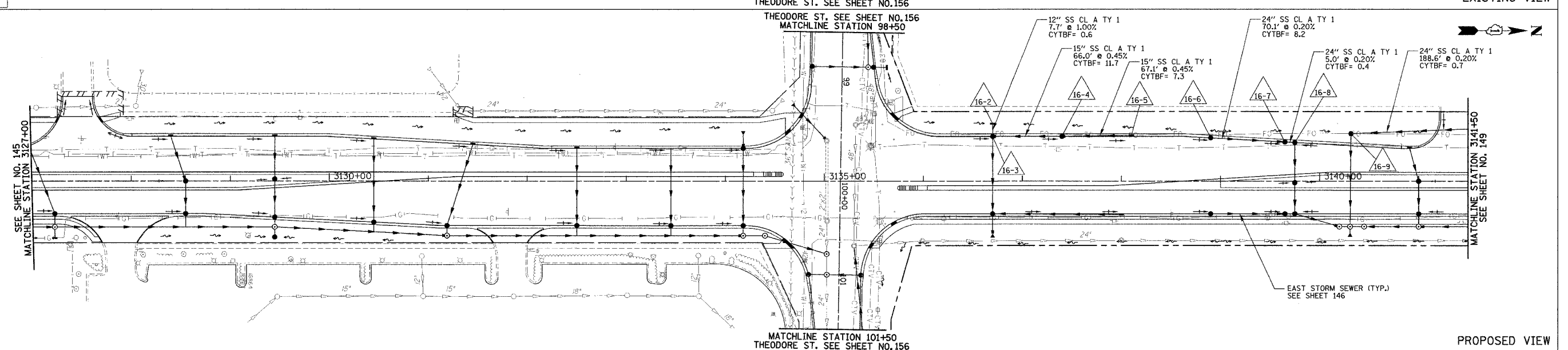

PROPOSED VIEW

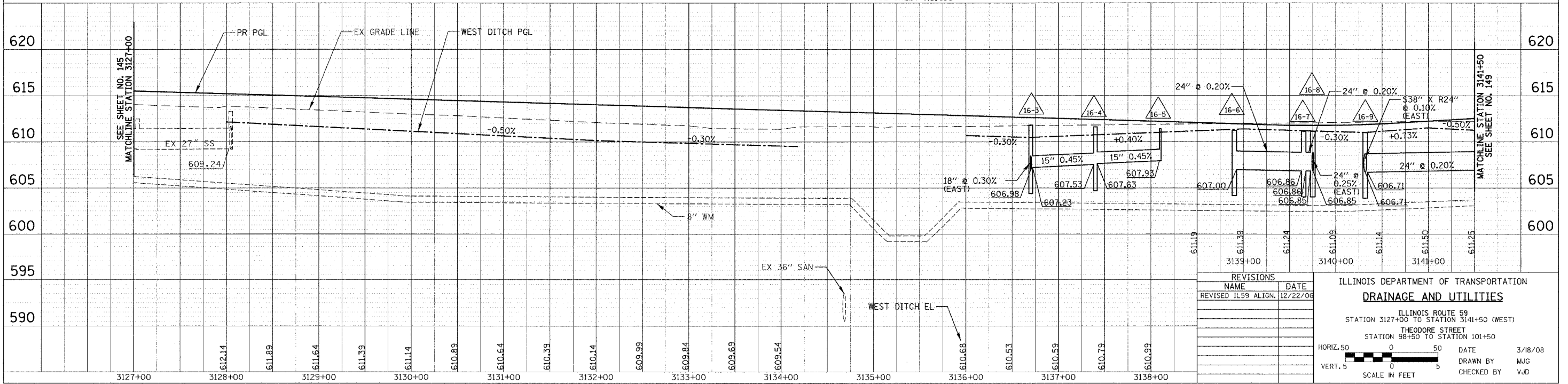

REVISIONS	
NAME	DATE
REVISED IL59 ALIGN.	12/22/08

ILLINOIS DEPARTMENT OF TRANSPORTATION
DRAINAGE AND UTILITIES
 ILLINOIS ROUTE 59
 STATION 3127+00 TO STATION 3141+50 (WEST)
 THEODORE STREET
 STATION 98+50 TO STATION 101+50

HORIZ. 50
 VERT. 5
 SCALE IN FEET

DATE 3/18/08
 DRAWN BY MJG
 CHECKED BY VJD

PLAN	SURVEYED	DATE

PROFILE	SURVEYED	DATE

FOR DRAINAGE LEGEND SEE SHEET NO. 132

THE CONTRACTOR AND RESIDENT ENGINEER SHALL COORDINATE ACTIVITIES WITH IDOT PERMIT 1-T-07-0529 WHICH PERMITS IMPROVEMENTS AT THE NORTHWEST QUADRANT OF THEODORE STREET AND ILLINOIS ROUTE 59

F.A.P. RTE.	SECTION	COUNTY	TOTAL SHEETS	SHEET NO.
338	114R-1	WILL	355	148
STA. 3141+50		TO STA. 3153+00		
FED. ROAD DIST. NO. 1		ILLINOIS FED. AID PROJECT		

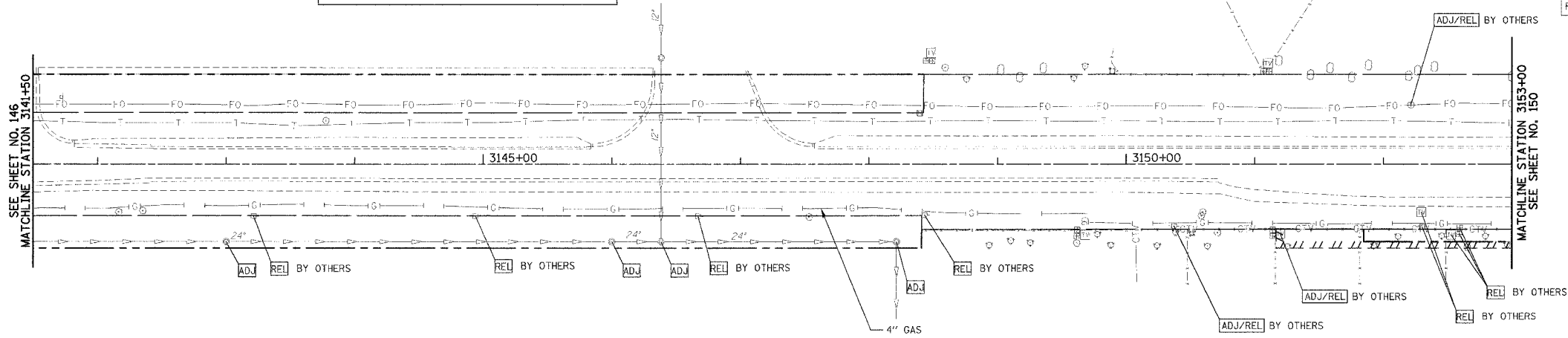

FOR DRAINAGE LEGEND SEE SHEET NO. 132

EXISTING VIEW

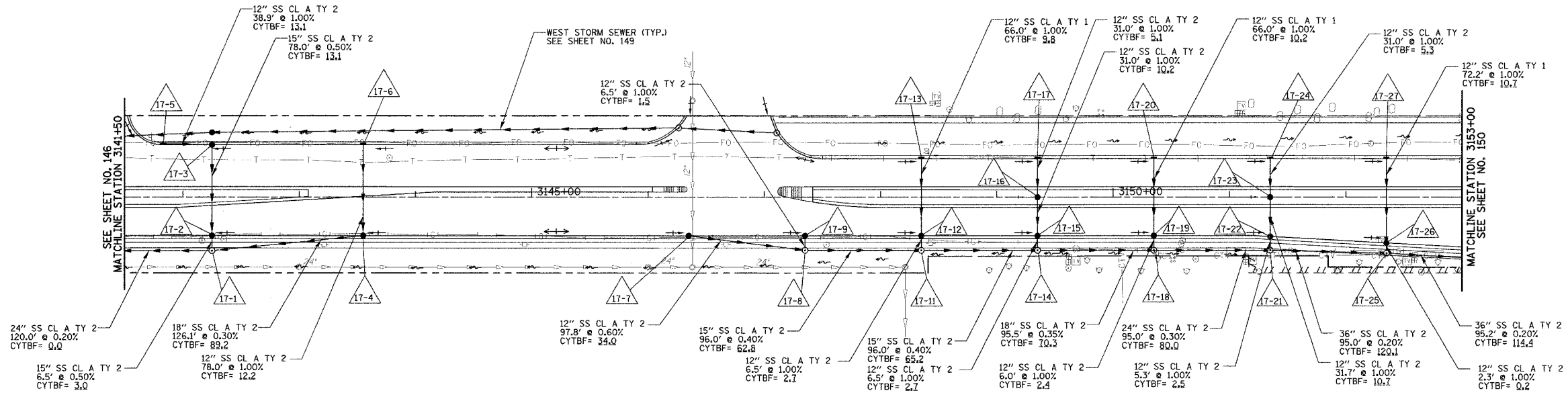

PROPOSED VIEW

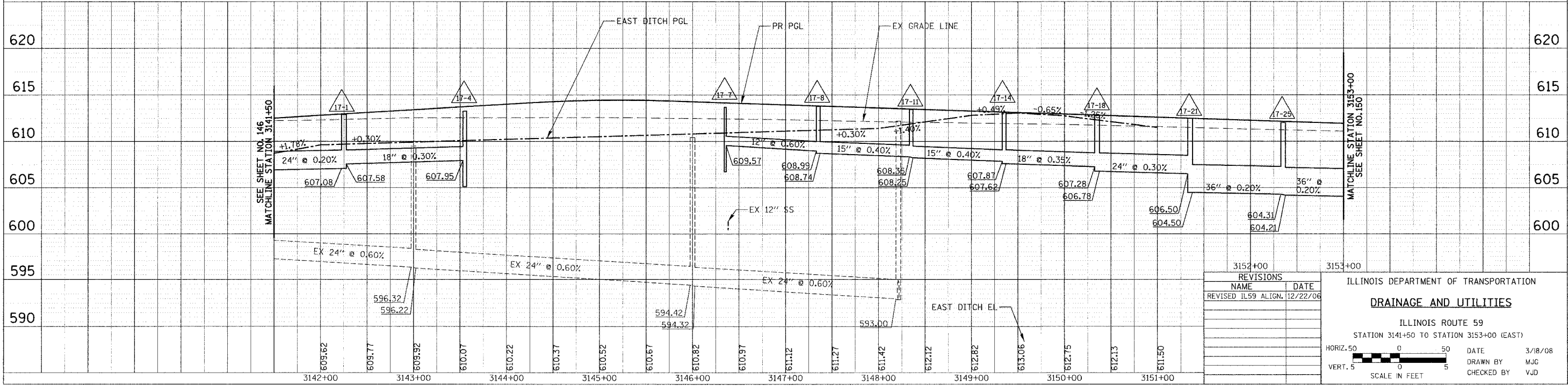

REVISIONS	
NAME	DATE
REVISED IL59 ALIGN.	12/22/06

ILLINOIS DEPARTMENT OF TRANSPORTATION
DRAINAGE AND UTILITIES
 ILLINOIS ROUTE 59
 STATION 3141+50 TO STATION 3153+00 (EAST)

HORIZ. 50' 0' 50'
 VERT. 5' 0' 5'

DATE: 3/18/08
 DRAWN BY: MJG
 CHECKED BY: VJD

DATE	BY	REVISIONS
		1. PLOTTED
		2. NOTE BOOK
		3. STRUCTURE NOTATIONS CHANGED

DATE	BY	REVISIONS
		1. SURVEYED
		2. PLOTTED
		3. NOTE BOOK
		4. STRUCTURE NOTATIONS CHANGED

F.A.P. RTE.	SECTION	COUNTY	TOTAL SHEETS	SHEET NO.
338	114R-1	WILL	355	149
STA. 3141+50		TO STA. 3153+00		
FED. ROAD DIST. NO. 1 ILLINOIS FED. AID PROJECT				

THE CONTRACTOR AND RESIDENT ENGINEER SHALL COORDINATE ACTIVITIES WITH IDOT PERMIT 1-T-07-0529 WHICH PERMITS IMPROVEMENTS AT THE NORTHWEST QUADRANT OF THEODORE STREET AND ILLINOIS ROUTE 59

SEE SHEET NO. 148 FOR REMOVALS AND ADJUSTMENTS

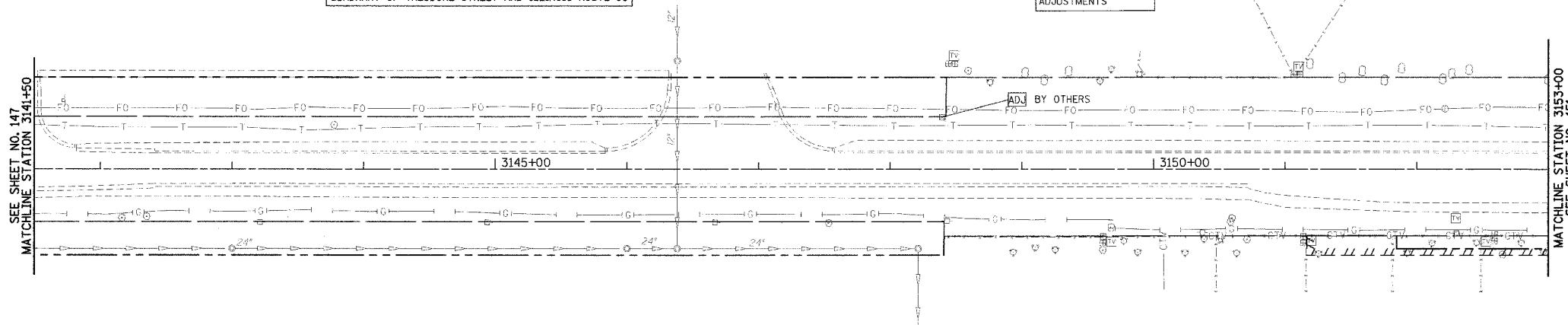

FOR DRAINAGE LEGEND SEE SHEET NO. 132

EXISTING VIEW

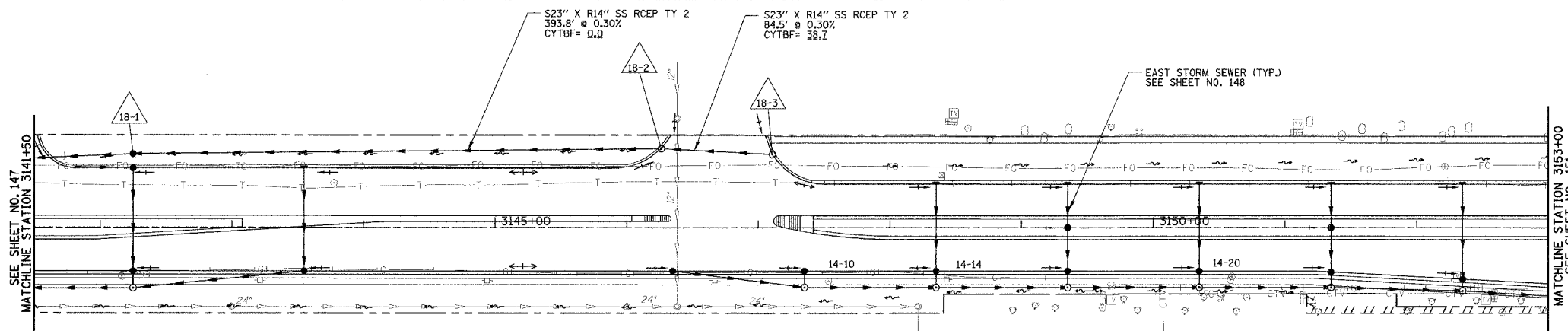

PROPOSED VIEW

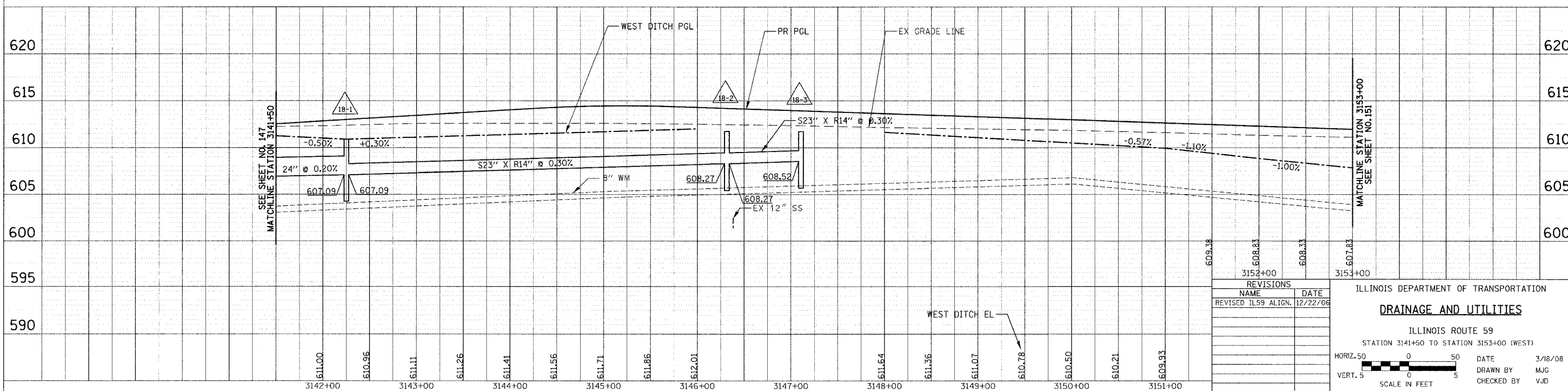

REVISIONS	
NAME	DATE
REVISED TL59 ALIGN.	12/22/06

ILLINOIS DEPARTMENT OF TRANSPORTATION

DRAINAGE AND UTILITIES

ILLINOIS ROUTE 59
STATION 3141+50 TO STATION 3153+00 (WEST)

HORIZ. 50 0 50 DATE 3/18/08
VERT. 5 0 5 DRAWN BY MJG
SCALE IN FEET CHECKED BY VJD

PLAN	DATE
DESIGNED BY	
PLotted BY	
NO. E BOOK	
NO. OF SHEETS	
NO. OF SHEETS CHECKED	
NO. OF SHEETS	
NO. OF SHEETS	
NO. OF SHEETS	
NO. OF SHEETS	

PROFILE	DATE
DESIGNED BY	
PLotted BY	
NO. E BOOK	
NO. OF SHEETS	
NO. OF SHEETS CHECKED	
NO. OF SHEETS	
NO. OF SHEETS	
NO. OF SHEETS	

F.A.P. SECTION	COUNTY	TOTAL SHEETS	SHEET NO.
338 114R-1	WILL	355	150
STA. 3153+00 TO STA. 3167+50			
FED. ROAD DIST. NO. 1 ILLINOIS		FED. AID PROJECT	

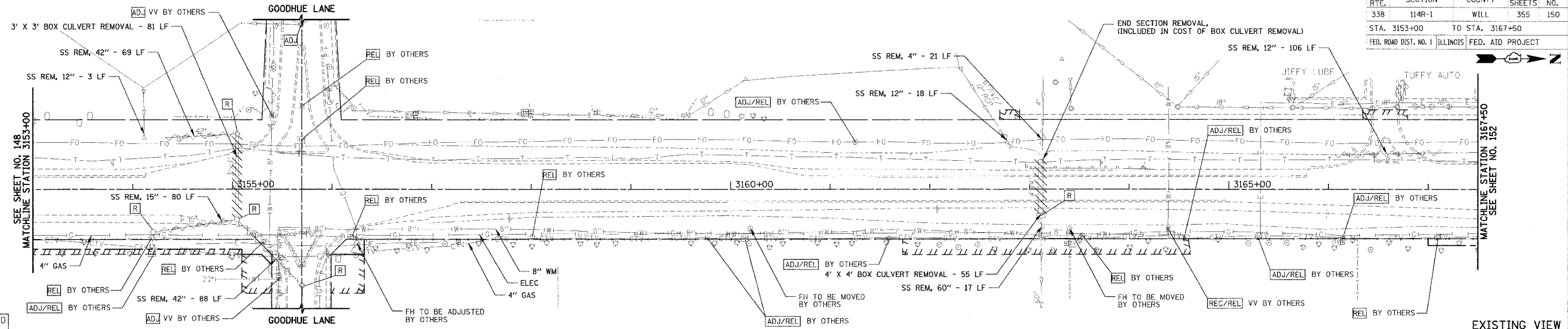

EXISTING VIEW

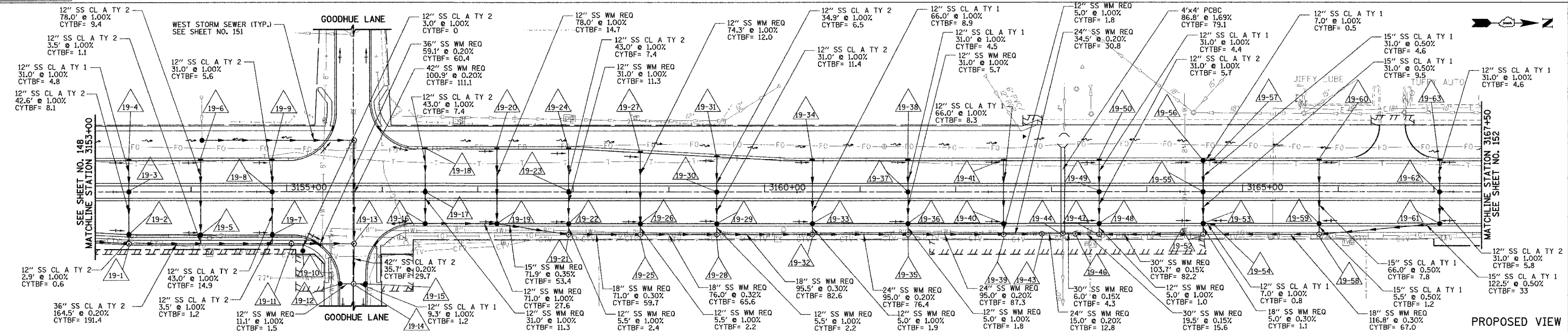

PROPOSED VIEW

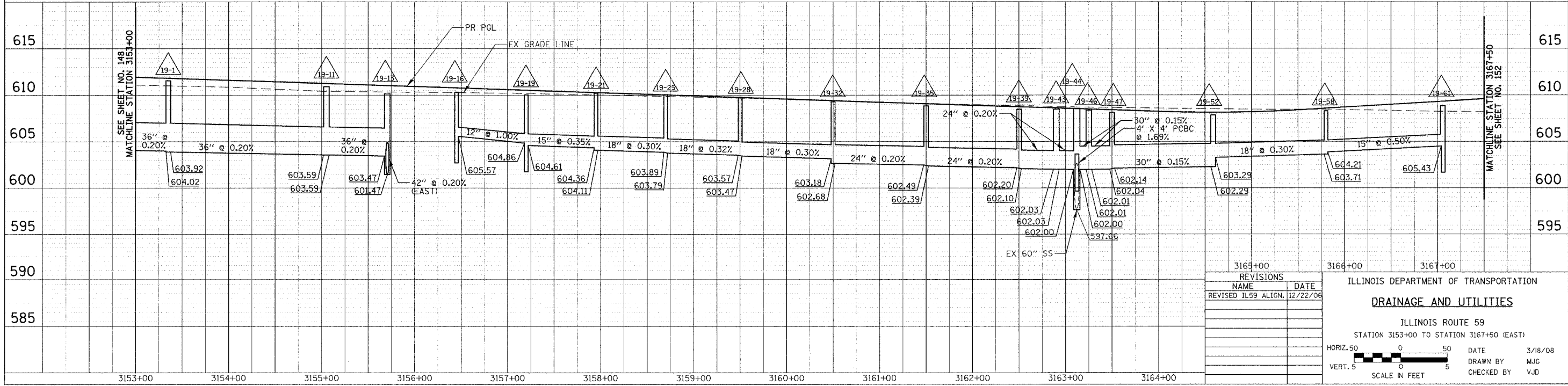

REVISIONS	NAME	DATE
1	REVISED IL59 ALIGN.	12/22/06

ILLINOIS DEPARTMENT OF TRANSPORTATION
DRAINAGE AND UTILITIES
 ILLINOIS ROUTE 59
 STATION 3153+00 TO STATION 3167+50 (EAST)

HORIZ. 50' SCALE
 VERT. 5' SCALE

DATE: 3/18/08
 DRAWN BY: MJG
 CHECKED BY: VJD

PLAN	DATE
NO. 150	DATE
NO. 151	DATE
NO. 152	DATE

PROFILE	DATE
NO. 150	DATE
NO. 151	DATE
NO. 152	DATE

FOR DRAINAGE LEGEND
 SEE SHEET NO. 132

F.A.P. RTE.	SECTION	COUNTY	TOTAL SHEETS	SHEET NO.
338	114R-1	WILL	355	151
STA. 3153+00		TO STA. 3167+50		
FED. ROAD DIST. NO. 1		ILLINOIS	FED. AID PROJECT	

SEE SHEET NO. 150 FOR REMOVALS AND ADJUSTMENTS

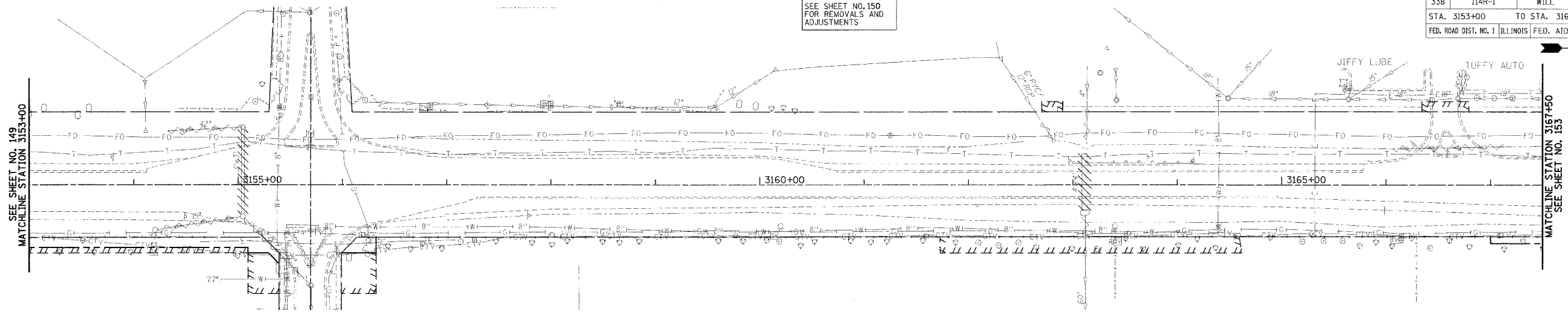

EXISTING VIEW

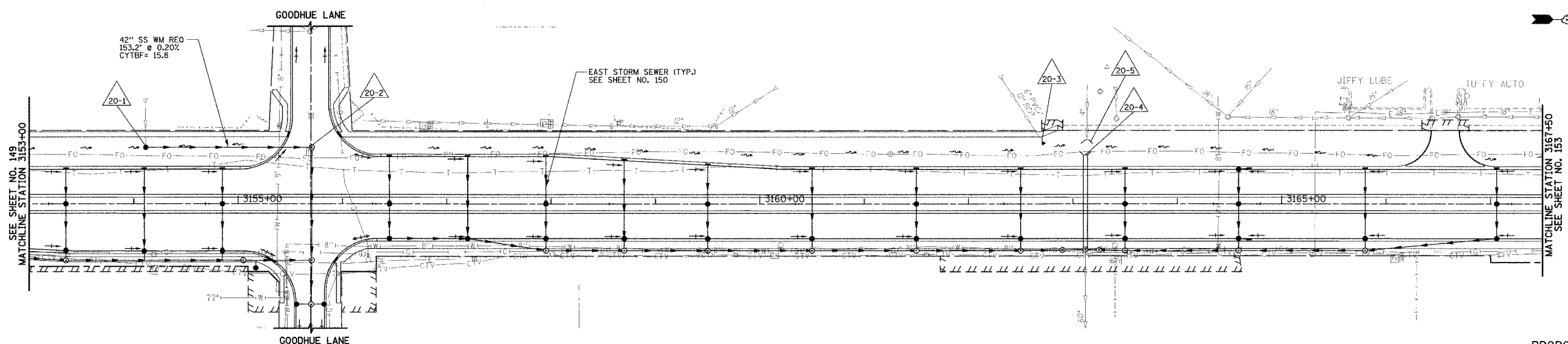

PROPOSED VIEW

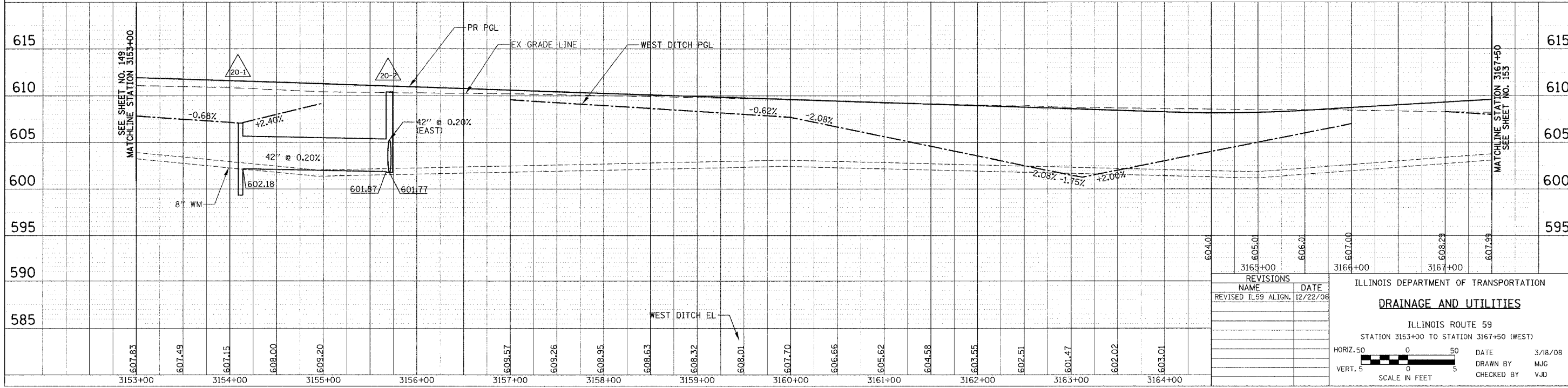

REVISIONS	DATE
3163+00	12/22/06
3166+00	
3167+00	
3168+00	

ILLINOIS DEPARTMENT OF TRANSPORTATION
DRAINAGE AND UTILITIES
 ILLINOIS ROUTE 59
 STATION 3153+00 TO STATION 3167+50 (WEST)

HORIZ. 50' SCALE
 VERT. 5' SCALE

DATE: 3/18/08
 DRAWN BY: MJG
 CHECKED BY: VJD

PLAN

NO. 1	DATE
NO. 2	BY
NO. 3	DATE
NO. 4	BY
NO. 5	DATE

PROFILE

NO. 1	DATE
NO. 2	BY
NO. 3	DATE
NO. 4	BY
NO. 5	DATE

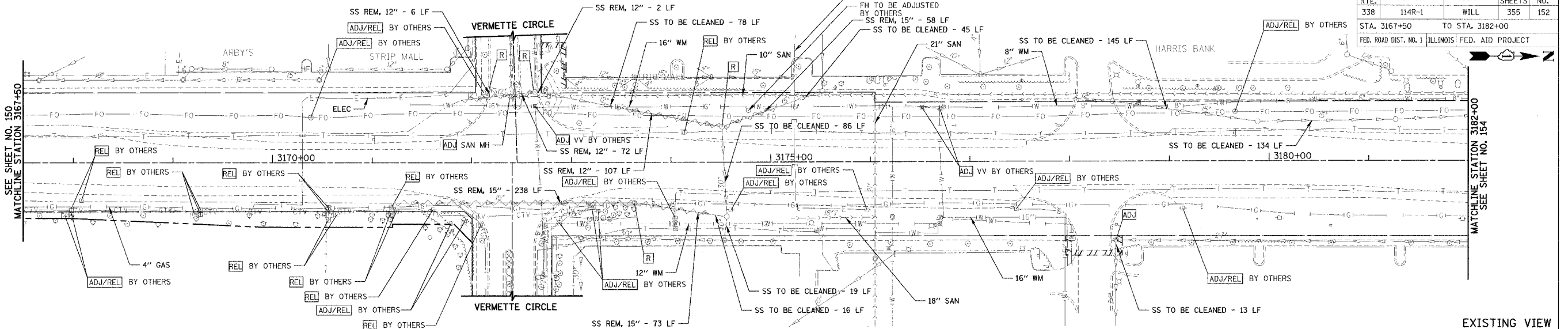

EXISTING VIEW

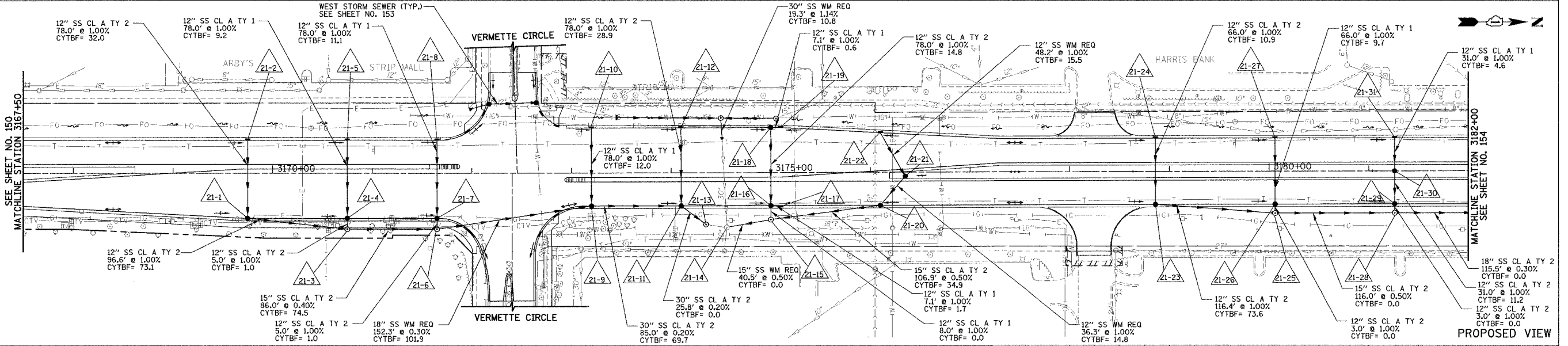

PROPOSED VIEW

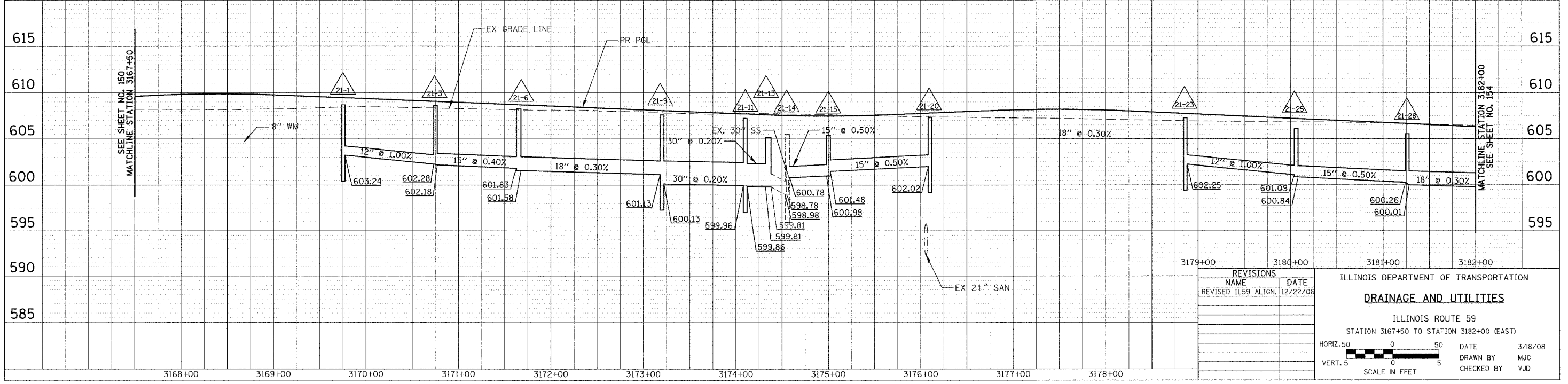

NO.	REVISIONS NAME	DATE
1	REVISED IL59 ALIGN.	12/22/06

ILLINOIS DEPARTMENT OF TRANSPORTATION
DRAINAGE AND UTILITIES
ILLINOIS ROUTE 59
STATION 3167+50 TO STATION 3182+00 (EAST)

DATE: 3/18/08
DRAWN BY: MJG
CHECKED BY: VJD

HORIZ. 50
VERT. 5
SCALE IN FEET

DATE: _____
BY: _____
CHECKED BY: _____
DATE: _____

DATE: _____
BY: _____
CHECKED BY: _____
DATE: _____

FOR DRAINAGE LEGEND
SEE SHEET NO. 132

F.A.P. RTE.	SECTION	COUNTY	TOTAL SHEETS	SHEET NO.
338	114R-1	WILL	355	153
STA. 3167+50		TO STA. 3182+00		
FED. ROAD DIST. NO. 1 ILLINOIS FED. AID PROJECT				

SEE SHEET NO. 152 FOR REMOVALS AND ADJUSTMENTS

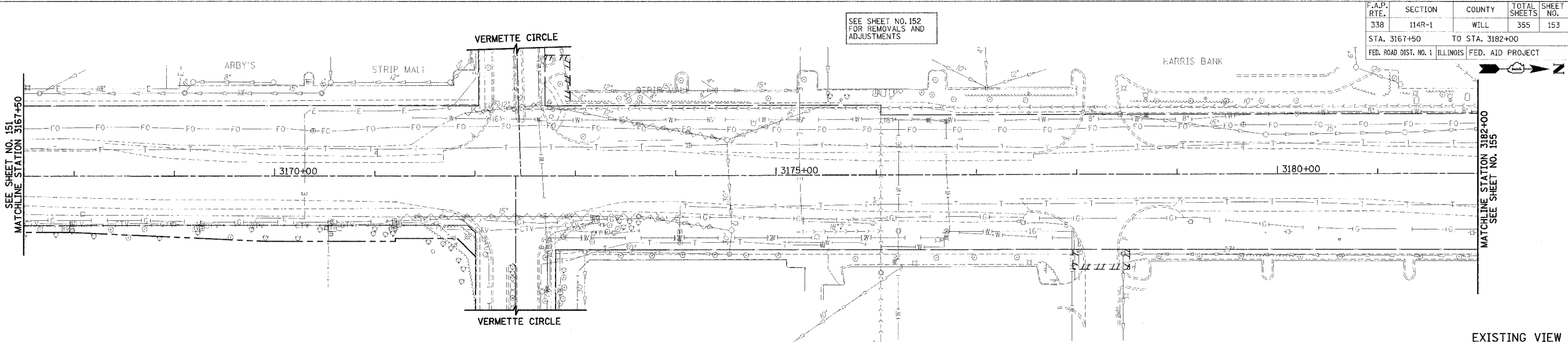

EXISTING VIEW

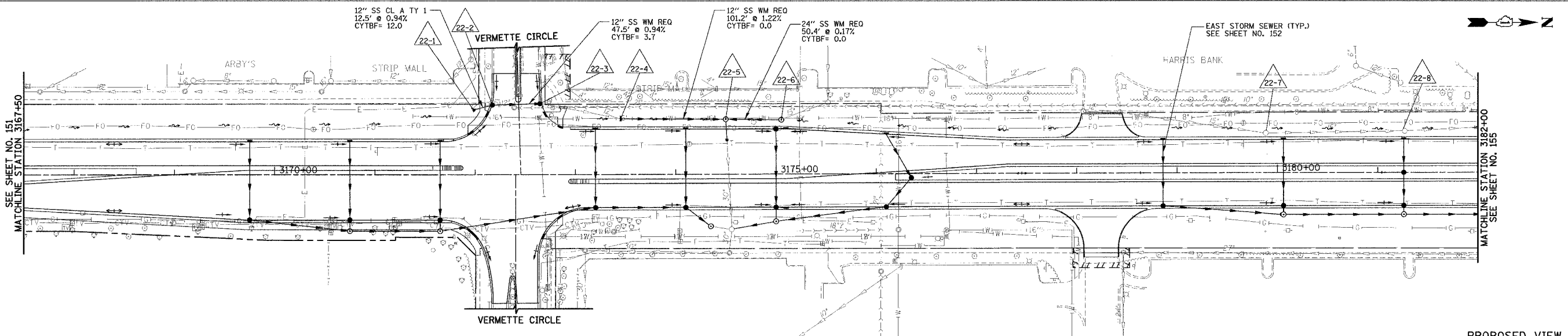

PROPOSED VIEW

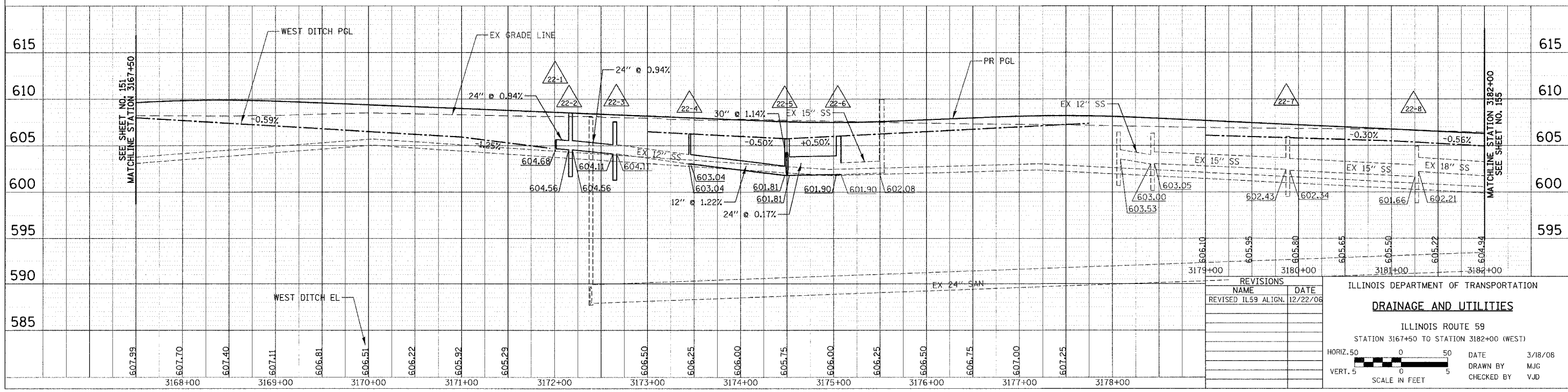

REVISIONS	DATE
NAME	DATE
REVISED IL59 ALIGN.	12/22/06

ILLINOIS DEPARTMENT OF TRANSPORTATION

DRAINAGE AND UTILITIES

ILLINOIS ROUTE 59

STATION 3167+50 TO STATION 3182+00 (WEST)

HORIZ. 50 0 50
VERT. 5 0 5
SCALE IN FEET

DATE 3/18/08
DRAWN BY MJG
CHECKED BY VJD

PLAN	DATE
BY	
CHECKED	
DESIGNED	
NOTED	
PROJECT	
DATE	
NO.	
NAME	

PROFILE	DATE
BY	
CHECKED	
DESIGNED	
NOTED	
PROJECT	
DATE	
NO.	
NAME	

FOR DRAINAGE LEGEND SEE SHEET NO. 132

F.A.P. RTE.	SECTION	COUNTY	TOTAL SHEETS	SHEET NO.
358	114R-1	WILL	355	154
STA. 3182+00		TO STA. 3193+25		
FED. ROAD DIST. NO. 1		ILLINOIS FED. AID PROJECT		

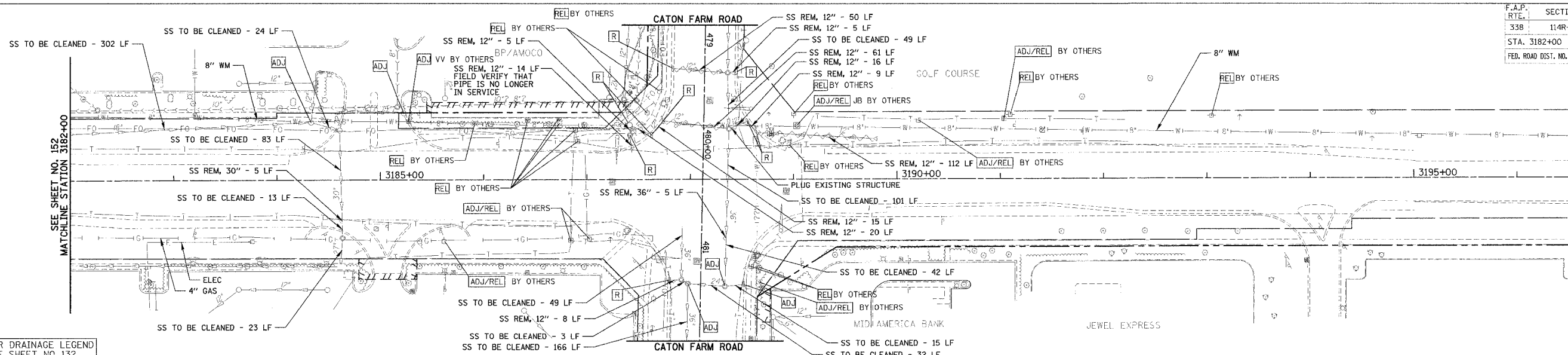

EXISTING VIEW

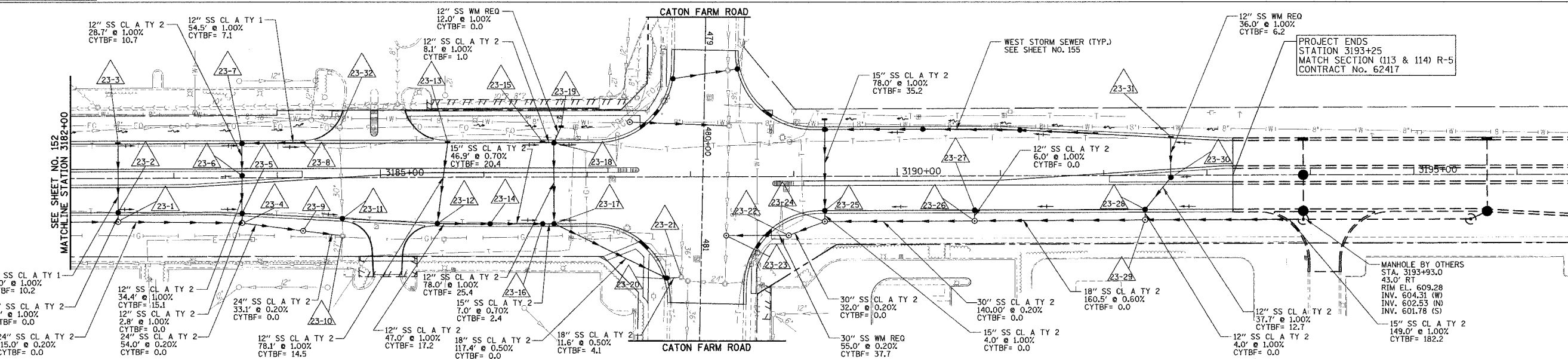

PROPOSED VIEW

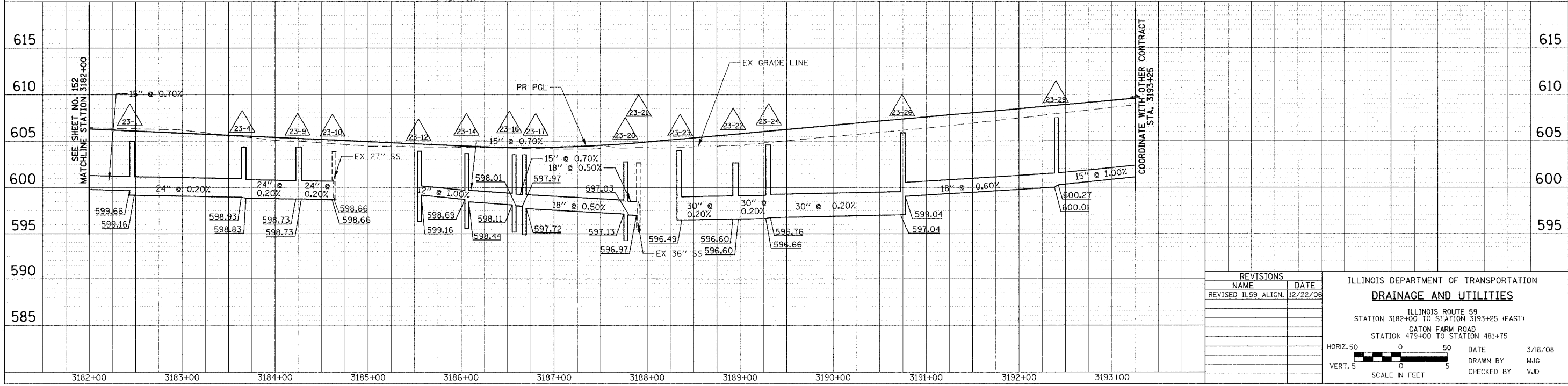

PLAN	DATE
BY: [Name]	[Date]
NO. 1	

PROFILE	DATE
BY: [Name]	[Date]
NO. 1	

REVISIONS	
NAME	DATE
REVISED IL59 ALIGN.	12/22/08

ILLINOIS DEPARTMENT OF TRANSPORTATION
DRAINAGE AND UTILITIES
 ILLINOIS ROUTE 59
 STATION 3182+00 TO STATION 3193+25 (EAST)
 CATON FARM ROAD
 STATION 479+00 TO STATION 481+75

HORIZ. 50' 0 50
 VERT. 5' 0 5
 SCALE IN FEET

DATE 3/18/08
 DRAWN BY MJG
 CHECKED BY VJD

F.A.P. RTE.	SECTION	COUNTY	TOTAL SHEETS	SHEET NO.
338	114R-1	WILL	355	155
STA. 3182+00		TO STA. 3193+25		
FED. ROAD DIST. NO. 1		ILLINOIS FED. AID PROJECT		

SEE SHEET NO. 154 FOR REMOVALS AND ADJUSTMENTS

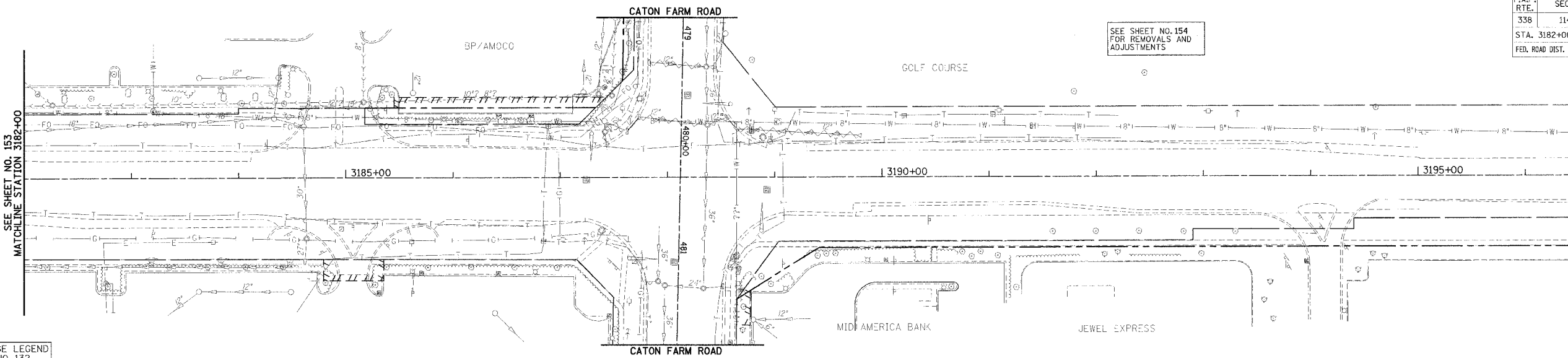

EXISTING VIEW

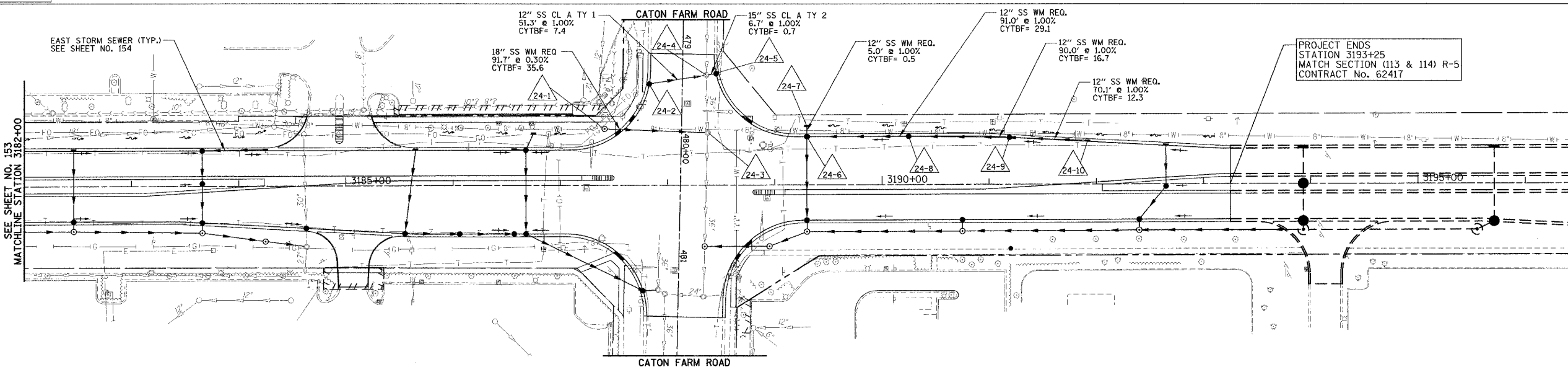

PROPOSED VIEW

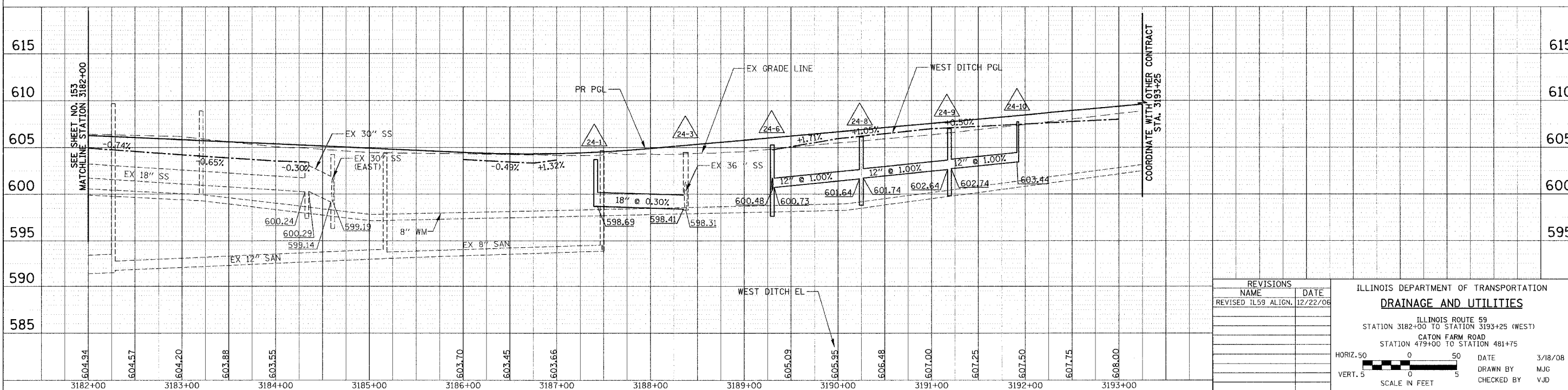

REVISIONS	
NAME	DATE
REVISED TL59 ALIGN.	12/22/06

ILLINOIS DEPARTMENT OF TRANSPORTATION
DRAINAGE AND UTILITIES
 ILLINOIS ROUTE 59
 STATION 3182+00 TO STATION 3193+25 (WEST)
 CATON FARM ROAD
 STATION 479+00 TO STATION 481+75

HORIZ. 50
 VERT. 5

SCALE IN FEET

DATE 3/18/08
 DRAWN BY MJG
 CHECKED BY VJD

DATE	BY

PLANNING DIVISION
 STRUCTURE NOTATION: 24WD
 STRUCTURE NOTATION: 24WD
 STRUCTURE NOTATION: 24WD
 STRUCTURE NOTATION: 24WD
 STRUCTURE NOTATION: 24WD

DATE	BY

PROFILE DIVISION
 STRUCTURE NOTATION: 24WD
 STRUCTURE NOTATION: 24WD
 STRUCTURE NOTATION: 24WD
 STRUCTURE NOTATION: 24WD
 STRUCTURE NOTATION: 24WD

FOR DRAINAGE LEGEND
 SEE SHEET NO. 132

F.A.P. RTE.	SECTION	COUNTY	TOTAL SHEETS	SHEET NO.
338	114R-1	WILL	355	156
STA. 13+00		TO STA. 13+75		
FED. ROAD DIST. NO. 1 ILLINOIS FED. AID PROJECT				

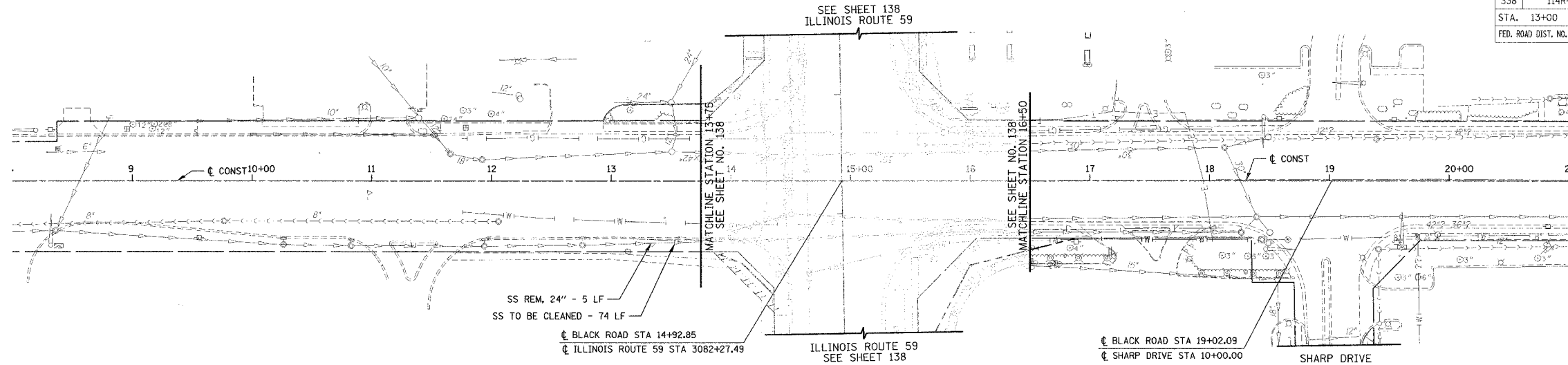

FOR DRAINAGE LEGEND
SEE SHEET NO. 132

EXISTING VIEW

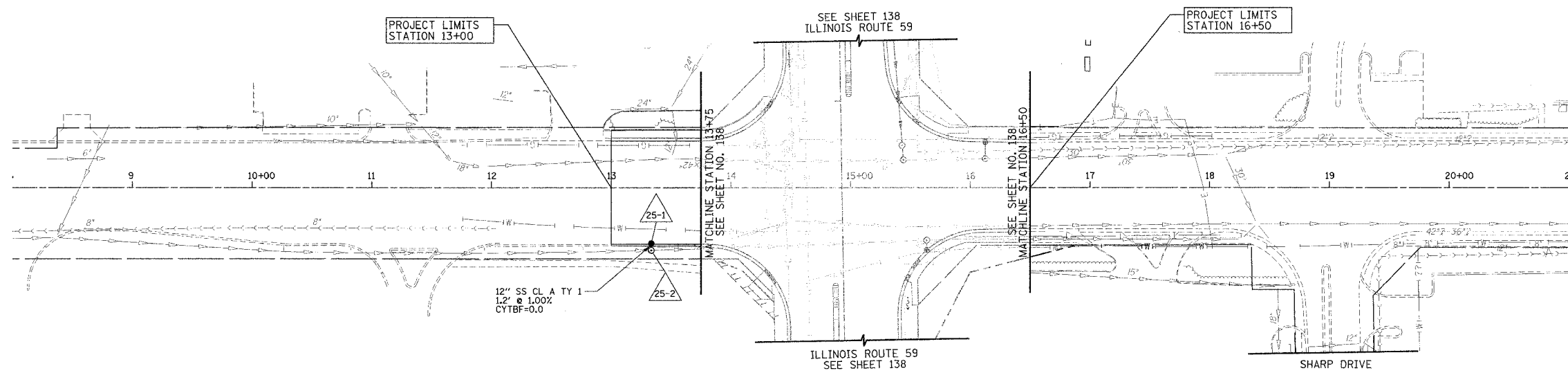

PROPOSED VIEW

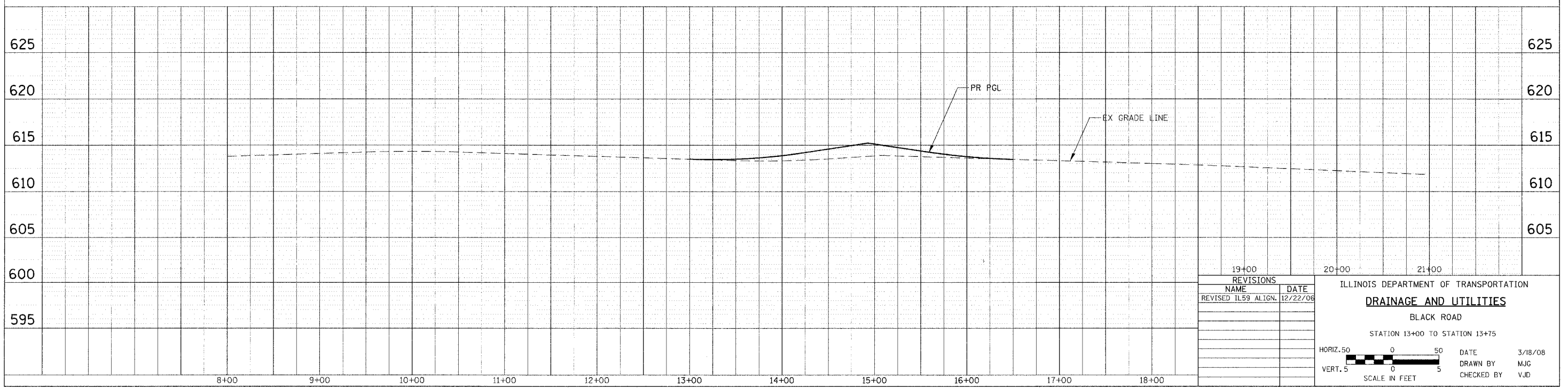

19+00	20+00	21+00
REVISIONS NAME DATE REVISED IL59 ALIGN. 12/22/08		
ILLINOIS DEPARTMENT OF TRANSPORTATION DRAINAGE AND UTILITIES BLACK ROAD STATION 13+00 TO STATION 13+75		
HORIZ. 50 0 50 VERT. 5 0 5 SCALE IN FEET		DATE 3/18/08 DRAWN BY MJG CHECKED BY VJD

DATE	BY
DATE	BY
DATE	BY
DATE	BY
DATE	BY

DATE	BY
DATE	BY
DATE	BY
DATE	BY
DATE	BY

F.A.P. RTE.	SECTION	COUNTY	TOTAL SHEETS	SHEET NO.
338	114R-1	WILL	355	157

STA. 97+45 TO STA. 98+50
 STA. 101+50 TO STA. 103+00
 FED. ROAD DIST. NO. 1 ILLINOIS FED. AID PROJECT

THE CONTRACTOR AND RESIDENT ENGINEER SHALL COORDINATE ACTIVITIES WITH IDOT PERMIT 1-T-07-0529 WHICH PERMITS IMPROVEMENTS AT THE NORTHWEST QUADRANT OF THEODORE STREET AND ILLINOIS ROUTE 59

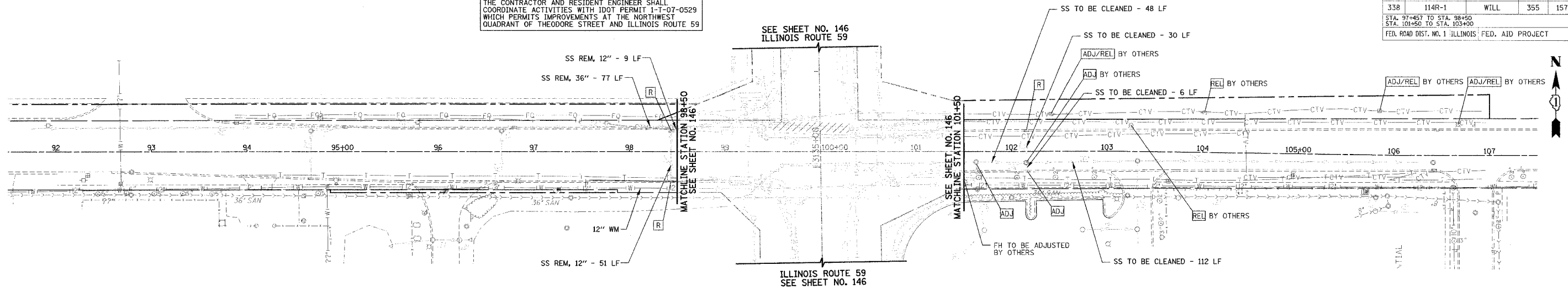

FOR DRAINAGE LEGEND SEE SHEET NO. 132

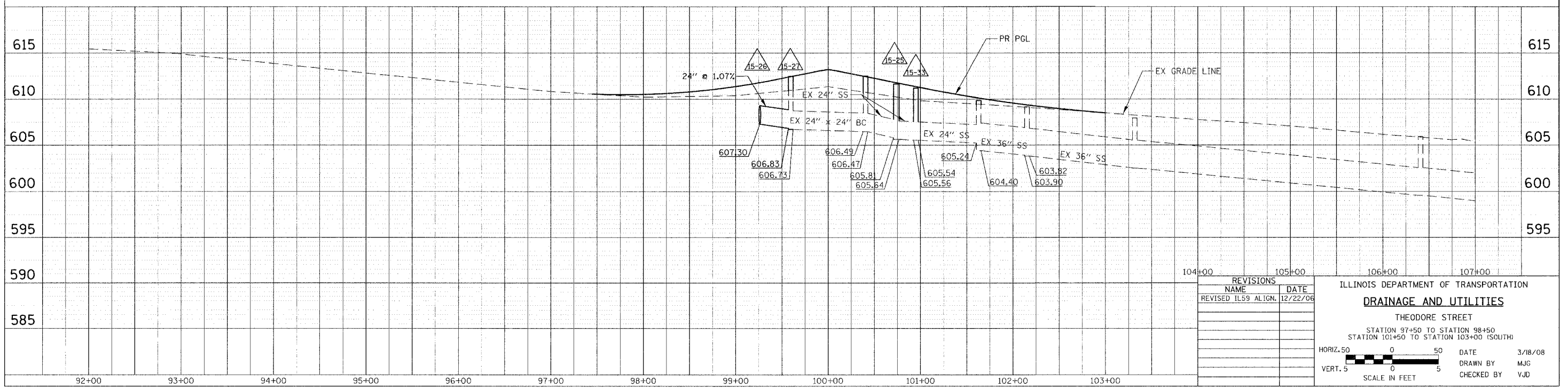
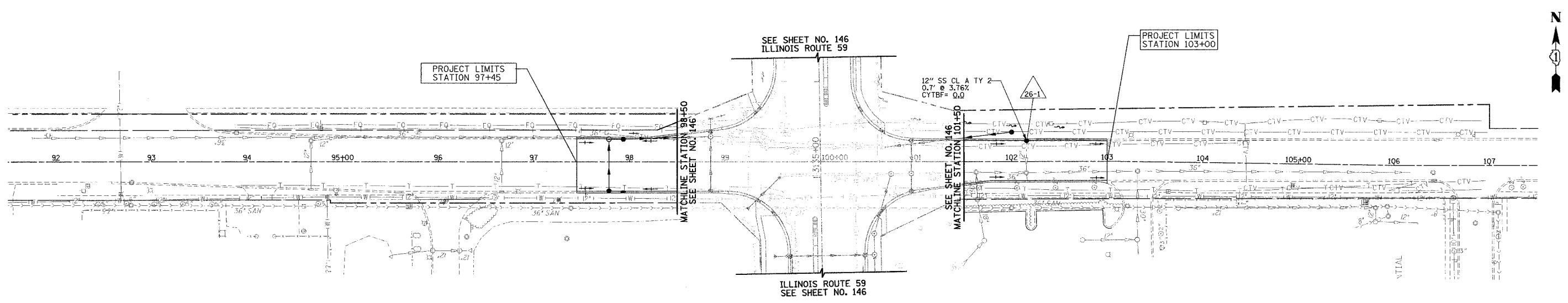

DATE	BY

PLAN

DATE: _____ BY: _____

REVISIONS

NO. _____ DATE _____ BY _____

DESCRIPTION

1. _____

2. _____

DATE	BY

PROFILE

DATE: _____ BY: _____

REVISIONS

NO. _____ DATE _____ BY _____

DESCRIPTION

1. _____

2. _____

NO.	REVISIONS	DATE

ILLINOIS DEPARTMENT OF TRANSPORTATION

DRAINAGE AND UTILITIES

THEODORE STREET

STATION 97+50 TO STATION 98+50
 STATION 101+50 TO STATION 103+00 (SOUTH)

HORIZ. 50 0 50
 VERT. 5 0 5

SCALE IN FEET

DATE 3/18/08
 DRAWN BY MJG
 CHECKED BY VJD

THE CONTRACTOR AND RESIDENT ENGINEER SHALL COORDINATE ACTIVITIES WITH IDOT PERMIT 1-T-07-0529 WHICH PERMITS IMPROVEMENTS AT THE NORTHWEST QUADRANT OF THEODORE STREET AND ILLINOIS ROUTE 59

SEE SHEET NO. 157 FOR REMOVALS AND ADJUSTMENTS

F.A.P. RTE.	SECTION	COUNTY	TOTAL SHEETS	SHEET NO.
338	114R-1	WILL	355	158
STA. 97+45 TO STA. 98+50				
STA. 101+50 TO STA. 103+00				
FED. ROAD DIST. NO. 1 ILLINOIS FED. AID PROJECT				

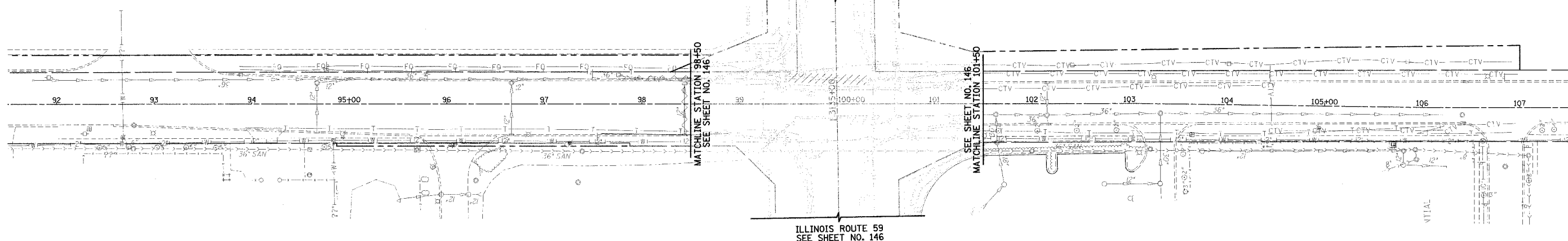

FOR DRAINAGE LEGEND SEE SHEET NO. 132

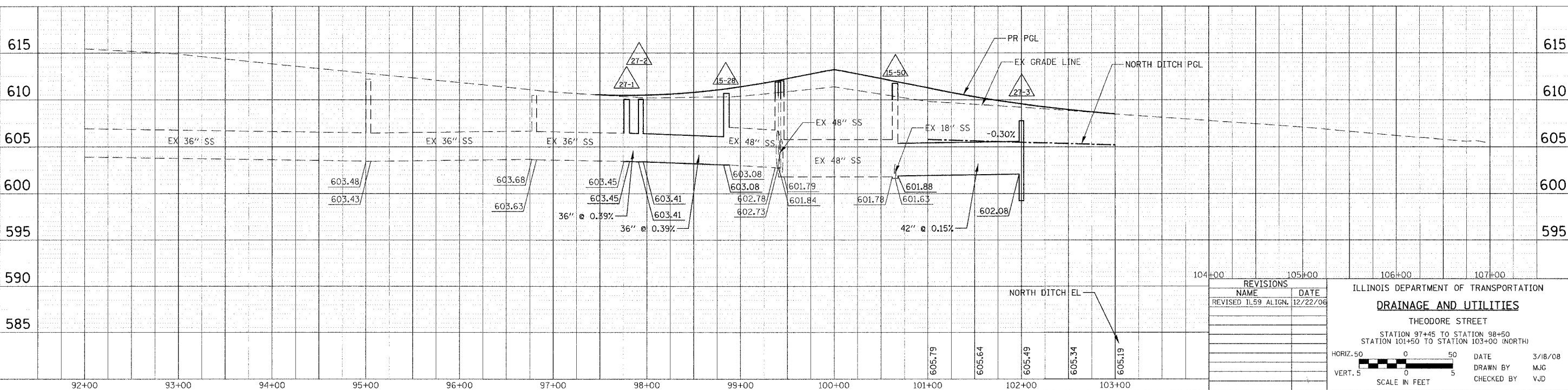
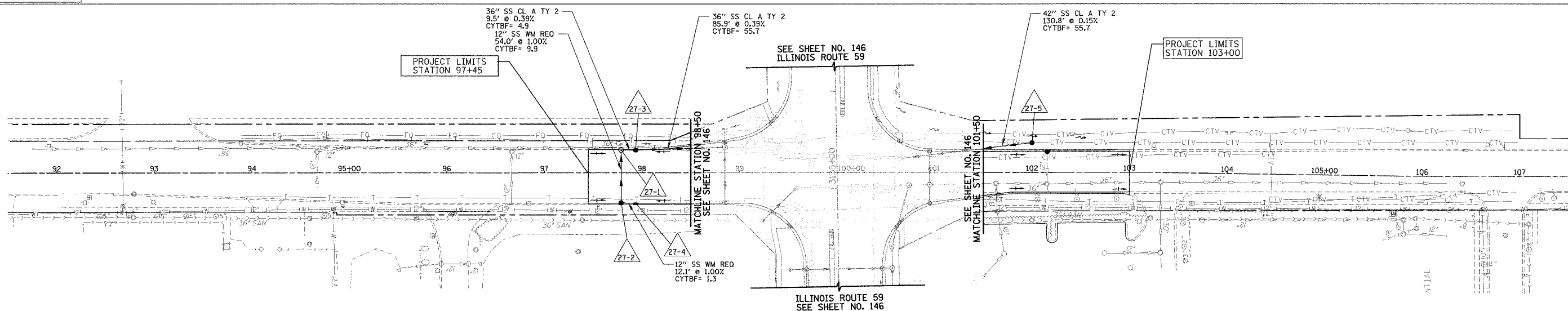

REVISIONS	
NAME	DATE
REVISED IL59 ALIGN.	12/22/06

ILLINOIS DEPARTMENT OF TRANSPORTATION
DRAINAGE AND UTILITIES
 THEODORE STREET
 STATION 97+45 TO STATION 98+50
 STATION 101+50 TO STATION 103+00 (NORTH)

SCALE IN FEET

HORIZ. 1" = 50'
 VERT. 1" = 5'

DATE 3/18/08
 DRAWN BY MJG
 CHECKED BY VJD

DATE	BY

PLAN (SHEET) PLOTTED (CHECK) NOTE BOOK (BY) WAY CREATED (NO.) ADD FILE NAME (NO.)

DATE	BY

PROFILE (SHEET) PLOTTED (CHECK) NOTE BOOK (BY) WAY CREATED (NO.) STRUCTURE NOTATIONS (NO.)

DRAINAGE SHEET STA. 3032+25.77 TO STA. 3040+50.00 (SEE SHEET 132)

F.A.P. RTE.	SECTION	COUNTY	TOTAL SHEETS	SHEET NO.
338	114R-1	WILL	355	159
STA. 3032+25.77		TO STA. 3055+00.00		
FED. ROAD DIST. NO. 1		ILLINOIS FED. AID PROJECT		

STRUCTURE NO.	STATION	OFFSET	TYPE	FRAME & GRATE	RIM ELEV.	INVERT ELEVATIONS							
						NORTH	NORTHEAST	EAST	SOUTHEAST	SOUTH	SOUTHWEST	WEST	NORTHWEST
1-1	3040+15.0	32.0' RT	MH, TYPE A, 4'-DIAMETER	TYPE 24 FRAME AND GRATE	596.00	590.22	-	-	-	-	-	-	-

DRAINAGE SHEET STA. 3032+25.77 TO STA. 3040+50.00 (SEE SHEET 133)

STRUCTURE NO.	STATION	OFFSET	TYPE	FRAME & GRATE	RIM ELEV.	INVERT ELEVATIONS							
						NORTH	NORTHEAST	EAST	SOUTHEAST	SOUTH	SOUTHWEST	WEST	NORTHWEST
2-1	3033+34.2	39.6' LT	MH, TYPE A, 4'-DIAMETER	TYPE 1 FRAME, CLOSED LID	588.70	582.42	-	-	-	-	580.42 (EX)	-	-
2-2	3033+85.0	40.0' LT	MH, TYPE A, 4'-DIAMETER	TYPE 1 FRAME, CLOSED LID	589.99	583.73	-	585.23	-	-	583.23	-	-
2-3	3033+85.0	32.0' LT	CB, TYPE A, 4'-DIAMETER	TYPE 24 FRAME AND GRATE	589.50	-	-	585.35	-	-	-	585.25	-
2-4	3033+85.0	32.0' RT	INLETS, TYPE A	TYPE 24 FRAME AND GRATE	589.50	-	-	-	-	-	-	585.99	-
2-5	3035+57.3	64.4' LT	CB, TYPE A, 4'-DIAMETER	TYPE 1 FRAME, OPEN LID	593.12	-	589.87	-	-	-	-	590.12 (EX)	-
2-6	3036+00.0	46.9' LT	MH, TYPE A, 4'-DIAMETER	TYPE 1 FRAME, CLOSED LID	595.92	589.55 (EX)	-	-	-	-	589.65	-	-
2-7	3036+06.0	40.0' LT	MH, TYPE A, 4'-DIAMETER	TYPE 1 FRAME, CLOSED LID	594.85	588.02	-	589.52	-	-	587.52	-	-
2-8	3036+06.0	32.0' LT	CB, TYPE A, 4'-DIAMETER	TYPE 24 FRAME AND GRATE	594.36	-	-	590.04	-	-	-	589.54	-
2-9	3036+06.0	32.0' RT	INLETS, TYPE A	TYPE 24 FRAME AND GRATE	594.36	-	-	-	-	-	-	590.68	-
2-10	3037+30.0	32.0' LT	CB, TYPE A, 4'-DIAMETER	TYPE 24 FRAME AND GRATE	595.89	-	-	591.62	-	-	590.12	-	-
2-11	3037+30.0	32.0' RT	INLETS, TYPE A	TYPE 24 FRAME AND GRATE	595.89	-	-	-	-	-	-	592.26	-
2-12	3038+67.5	38.6' LT	MH, TYPE A, 5'-DIAMETER	TYPE 1 FRAME, CLOSED LID	596.97	588.76	-	-	-	-	589.10 (EX)	-	-
2-13	3039+06.6	45.2' LT	MH, TYPE A, 5'-DIAMETER	TYPE 3V FRAME AND GRATE	596.40	588.57	-	-	-	-	588.67	-	-
2-14	3039+89.8	45.2' LT	MH, TYPE A, 5'-DIAMETER	TYPE 3V FRAME AND GRATE	596.60	588.26	-	-	-	-	588.36	-	-

DRAINAGE SHEET STA. 3040+50 TO STA. 3055+00 (SEE SHEET 134)

STRUCTURE NO.	STATION	OFFSET	TYPE	FRAME & GRATE	RIM ELEV.	INVERT ELEVATIONS							
						NORTH	NORTHEAST	EAST	SOUTHEAST	SOUTH	SOUTHWEST	WEST	NORTHWEST
3-1	3041+18.0	32.0' RT	CB, TYPE A, 4'-DIAMETER	TYPE 24 FRAME AND GRATE	594.85	-	587.23	-	-	589.23	-	-	-
3-2	3041+34.9	59.1' RT	PRC FES 15"	NONE	-	-	-	-	-	-	587.14	-	-
3-3	3051+25.0	26.0' RT	MH, TYPE A, 6'-DIAMETER	2 TY 1F CL WITH RESTRICTOR PLATE	601.14	591.08	-	-	-	591.08	-	-	-
3-4	3051+35.0	32.0' RT	CB, TYPE C	TYPE 24 FRAME AND GRATE	601.06	-	-	-	-	-	-	596.12	-
3-5	3051+35.0	26.0' RT	MH, TYPE A, 6'-DIAMETER	TYPE 1 FRAME, CLOSED LID	601.18	-	591.19	596.09	-	591.09	-	-	-
3-6	3052+19.0	42.6' RT	CB, TYPE A, 6'-DIAMETER	TYPE 8 GRATE	600.37	591.37	-	-	-	-	591.27	594.27	-
3-7	3052+19.0	32.0' RT	CB, TYPE A, 4'-DIAMETER	TYPE 24 FRAME AND GRATE	601.39	-	-	594.31	-	-	-	596.31	-
3-8	3052+19.0	32.0' LT	INLETS, TYPE A	TYPE 24 FRAME AND GRATE	601.39	-	-	596.95	-	-	-	-	-
3-9	3053+07.0	32.0' LT	INLETS, TYPE A	TYPE 24 FRAME AND GRATE	601.81	-	-	597.63	-	-	-	-	-
3-10	3053+07.0	32.0' RT	CB, TYPE A, 4'-DIAMETER	TYPE 24 FRAME AND GRATE	601.81	-	-	592.99	-	-	-	596.99	-
3-11	3054+12.0	32.0' RT	CB, TYPE A, 4'-DIAMETER	TYPE 24 FRAME AND GRATE	602.57	-	-	593.09	-	-	-	597.59	-
3-12	3054+15.0	32.0' LT	INLETS, TYPE A	TYPE 24 FRAME AND GRATE	602.60	-	-	598.23	-	-	-	-	-
3-13	3054+83.0	32.0' LT	INLETS, TYPE A	TYPE 24 FRAME AND GRATE	603.14	-	-	598.80	-	-	-	-	-
3-14	3054+83.0	32.0' RT	CB, TYPE A, 4'-DIAMETER	TYPE 24 FRAME AND GRATE	603.14	-	-	593.16	-	-	-	598.16	-

PLAN SHEET NO. 114R-1
DATE 12/22/06
BY M.J.G.
CHECKED BY V.J.D.
SCALE: NONE

PROFILE SHEET NO. 114R-1
DATE 12/22/06
BY M.J.G.
CHECKED BY V.J.D.
SCALE: NONE

REVISIONS	
NAME	DATE
REVISED IL 59 ALIGN.	12/22/06

ILLINOIS DEPARTMENT OF TRANSPORTATION
DRAINAGE STRUCTURES TABLE
 ILLINOIS ROUTE 59
 STATION 3032+25.77 TO STATION 3040+50.00
 STATION 3040+50.00 TO STATION 3055+00.00
 DATE 3/18/08
 DRAWN BY MJG
 CHECKED BY VJD
 SCALE: NONE

DRAINAGE SHEET STA. 3040+50 TO STA. 3055+00 (SEE SHEET 135)

F.A.P. RTE.	SECTION	COUNTY	TOTAL SHEETS	SHEET NO.
338	114R-1	WILL	355	160
STA. 3040+50.00		TO STA. 3055+00.00		
FED. ROAD DIST. NO. 1		ILLINOIS FED. AID PROJECT		

STRUCTURE NO.	STATION	OFFSET	TYPE	FRAME & GRATE	RIM ELEV.	INVERT ELEVATIONS							
						NORTH	NORTHEAST	EAST	SOUTHEAST	SOUTH	SOUTHWEST	WEST	NORTHWEST
4-1	3040+62.0	32.0' LT	MH, TYPE A, 5'-DIAMETER	TYPE 24 FRAME AND GRATE	595.58	589.99	-	-	-	588.09	-	-	587.99
4-2	3040+66.3	43.1' LT	MH, TYPE A, 5'-DIAMETER	TYPE 1 FRAME, CLOSED LID	595.75	-	-	-	587.98	-	-	-	579.98
4-3	3041+10.0	32.0' LT	INLETS, TYPE A	TYPE 24 FRAME AND GRATE	594.97	-	-	-	-	590.44	-	-	-
4-4	3043+05.0	32.0' RT	INLETS, TYPE A	TYPE 24 FRAME AND GRATE	593.15	589.22	-	-	-	-	-	-	-
4-5	3043+21.0	32.0' RT	CB, TYPE A, 4'-DIAMETER	TYPE 24 FRAME AND GRATE	593.14	-	-	-	-	589.09	-	588.59	-
4-6	3043+05.0	32.0' LT	INLETS, TYPE A	TYPE 24 FRAME AND GRATE	593.15	589.08	-	-	-	-	-	-	-
4-7	3043+21.0	32.0' LT	CB, TYPE A, 4'-DIAMETER	TYPE 24 FRAME AND GRATE	593.14	-	-	587.95	-	588.95	-	585.95	-
4-8	3043+09.0	40.0' LT	MH, TYPE A, 6'-DIAMETER	2 TY 1F CL WITH RESTRICTOR PLATE	593.64	579.90	-	-	-	-	579.90	-	-
4-9	3042+49.2	76.8' LT	PRC FES 36"	GRATING	-	-	579.81	-	-	-	-	-	-
4-10	3043+21.0	40.0' LT	MH, TYPE A, 5'-DIAMETER	TYPE 1 FRAME, CLOSED LID	593.63	580.03	-	585.93	-	579.93	-	-	-
4-11	3045+04.0	40.5' LT	MH, TYPE A, 5'-DIAMETER	TYPE 1 FRAME, CLOSED LID	595.05	581.03	-	587.93	-	580.93	-	-	-
4-12	3045+04.0	32.0' LT	CB, TYPE A, 4'-DIAMETER	TYPE 24 FRAME AND GRATE	594.55	-	-	589.95	-	-	-	587.95	-
4-13	3045+04.0	32.0' RT	INLETS, TYPE A	TYPE 24 FRAME AND GRATE	594.55	-	-	-	-	-	-	590.59	-
4-14	3045+84.7	40.0' LT	MH, TYPE A, 5'-DIAMETER	TYPE 1 FRAME, CLOSED LID	596.53	581.51	-	-	-	581.41	-	MATCH EX	-
4-15	3046+28.0	40.5' LT	MH, TYPE A, 5'-DIAMETER	TYPE 1 FRAME, CLOSED LID	597.39	581.80	-	590.20	-	581.70	-	-	-
4-16	3046+28.0	32.0' LT	CB, TYPE A, 4'-DIAMETER	TYPE 24 FRAME AND GRATE	596.89	-	-	592.22	-	-	-	590.22	-
4-17	3046+28.0	32.0' RT	INLETS, TYPE A	TYPE 24 FRAME AND GRATE	596.89	-	-	-	-	-	-	592.86	-
4-18	3047+72.0	32.0' RT	INLETS, TYPE A	TYPE 24 FRAME AND GRATE	599.06	-	-	-	-	-	-	595.15	-
4-19	3047+72.0	32.0' LT	CB, TYPE A, 4'-DIAMETER	TYPE 24 FRAME AND GRATE	599.06	-	-	594.51	-	-	-	592.51	-
4-20	3047+72.0	40.5' LT	MH, TYPE A, 5'-DIAMETER	TYPE 1 FRAME, CLOSED LID	599.56	583.99	-	592.49	-	582.49	-	-	-
4-21	3048+67.2	40.5' LT	MH, TYPE A, 5'-DIAMETER	TYPE 1 FRAME, CLOSED LID	600.42	585.39	-	-	592.89	584.89	-	-	592.89
4-22	3048+60.0	32.0' LT	CB, TYPE A, 4'-DIAMETER	TYPE 24 FRAME AND GRATE	599.88	-	-	594.96	-	-	-	-	592.96
4-23	3048+60.0	32.0' RT	INLETS, TYPE A	TYPE 24 FRAME AND GRATE	599.88	-	-	-	-	-	-	595.60	-
4-24	3048+84.0	60.1' LT	CB, TYPE A, 4'-DIAMETER	TYPE 8 GRATE	598.34	-	-	-	593.10	-	-	MATCH EX	-
4-25	3049+47.1	60.6' LT	CB, TYPE A, 4'-DIAMETER	TYPE 8 GRATE	597.35	-	589.71	-	-	-	-	MATCH EX	-
4-26	3049+63.9	40.5' LT	MH, TYPE A, 4'-DIAMETER	TYPE 1 FRAME, CLOSED LID	600.84	588.99	593.49	-	-	586.99	589.49	-	-
4-27	3049+71.0	32.0' LT	CB, TYPE A, 4'-DIAMETER	TYPE 24 FRAME AND GRATE	600.41	-	-	595.56	-	-	593.56	-	-
4-28	3049+71.0	32.0' RT	INLETS, TYPE A	TYPE 24 FRAME AND GRATE	600.41	-	-	-	-	-	-	596.20	-
4-29	3050+43.0	32.0' RT	INLETS, TYPE A	TYPE 24 FRAME AND GRATE	600.69	-	-	-	-	-	-	596.66	-
4-30	3050+43.0	32.0' LT	CB, TYPE A, 4'-DIAMETER	TYPE 24 FRAME AND GRATE	600.69	-	-	596.02	-	-	-	594.02	-
4-31	3050+43.0	40.5' LT	MH, TYPE A, 4'-DIAMETER	TYPE 1 FRAME, CLOSED LID	601.19	594.49	-	593.99	-	590.49	-	-	-
4-32	3051+30.0	32.0' LT	INLETS, TYPE A	TYPE 24 FRAME AND GRATE	601.04	-	-	-	-	595.32	-	-	-
4-33	3054+10.0	40.0' LT	MH, TYPE A, 5'-DIAMETER	TYPE 1 FRAME, CLOSED LID	602.86	594.83	-	-	-	594.83	-	-	-

PLAN
 DRAWN BY: []
 CHECKED BY: []
 DATE: []

PROFILE
 DRAWN BY: []
 CHECKED BY: []
 DATE: []

REVISIONS	
NAME	DATE
REVISED IL 59 ALIGN.	12/22/06

ILLINOIS DEPARTMENT OF TRANSPORTATION
DRAINAGE STRUCTURES TABLE
 ILLINOIS ROUTE 59
 STATION 3040+50.00 TO STATION 3055+00.00
 DATE 3/18/08
 DRAWN BY MJG
 CHECKED BY VJD
 SCALE: NONE

DRAINAGE SHEET STA. 3055+00.00 TO STA. 3069+50.00 (SEE SHEET 136)

F.A.P. RTE.	SECTION	COUNTY	TOTAL SHEETS	SHEET NO.
338	114R-1	WILL	355	161
STA. 3055+00.00		TO STA. 3069+50.00		
FED. ROAD DIST. NO. 1		ILLINOIS	FED. AID PROJECT	

STRUCTURE NO.	STATION	OFFSET	TYPE	FRAME & GRATE	RIM ELEV.	INVERT ELEVATIONS							
						NORTH	NORTHEAST	EAST	SOUTHEAST	SOUTH	SOUTHWEST	WEST	NORTHWEST
5-1	3055+70.0	40.5' RT	MH, TYPE A, 6'-DIAMETER	TYPE 1 FRAME, CLOSED LID	603.31	591.81	-	-	-	591.71	-	597.21	-
5-2	3055+70.0	32.0' RT	CB, TYPE A, 4'-DIAMETER	TYPE 24 FRAME AND GRATE	603.84	-	-	597.23	-	-	-	599.23	-
5-3	3055+70.0	32.0' LT	INLETS, TYPE A	TYPE 24 FRAME AND GRATE	603.84	-	-	599.87	-	-	-	-	-
5-4	3056+36.8	46.7' RT	PRC FES 15"	NONE	-	602.56	-	-	-	-	-	-	-
5-5	3056+83.1	47.4' RT	PRC FES 15"	NONE	-	-	-	-	-	-	602.70	-	-
5-6	3057+05.0	40.5' RT	MH, TYPE A, 6'-DIAMETER	TYPE 1 FRAME, CLOSED LID	604.39	592.04	-	-	-	591.94	-	598.94	-
5-7	3057+05.0	32.0' RT	CB, TYPE A, 4'-DIAMETER	TYPE 24 FRAME AND GRATE	604.92	-	-	598.96	-	-	599.96	-	-
5-8	3056+84.0	32.0' LT	INLETS, TYPE A	TYPE 24 FRAME AND GRATE	604.75	-	600.63	-	-	-	-	-	-
5-9	3057+98.0	32.0' LT	INLETS, TYPE A	TYPE 24 FRAME AND GRATE	605.63	-	-	601.30	-	-	-	-	-
5-10	3057+98.0	32.0' RT	CB, TYPE A, 4'-DIAMETER	TYPE 24 FRAME AND GRATE	605.63	-	-	593.66	-	-	-	600.66	-
5-11	3058+47.0	32.0' RT	CB, TYPE A, 4'-DIAMETER	TYPE 24 FRAME AND GRATE	605.93	-	-	593.71	-	-	-	601.21	-
5-12	3058+47.0	32.0' LT	INLETS, TYPE A	TYPE 24 FRAME AND GRATE	605.93	-	-	601.85	-	-	-	-	-
5-13	3058+69.7	48.4' RT	PRC FES 15"	NONE	-	603.87	-	-	-	-	-	-	-
5-14	3059+02.1	48.3' RT	PRC FES 15"	NONE	-	-	-	-	-	604.10	-	-	-
5-15	3059+23.0	32.0' RT	CB, TYPE A, 4'-DIAMETER	TYPE 24 FRAME AND GRATE	606.28	-	-	593.79	-	-	-	601.29	-
5-16	3059+23.0	32.0' LT	INLETS, TYPE A	TYPE 24 FRAME AND GRATE	606.28	-	-	601.93	-	-	-	-	-
5-17	3059+81.0	32.0' RT	CB, TYPE A, 4'-DIAMETER	TYPE 24 FRAME AND GRATE	606.51	-	-	593.84	-	-	-	601.84	-
5-18	3059+81.0	32.0' LT	INLETS, TYPE A	TYPE 24 FRAME AND GRATE	606.51	-	-	602.48	-	-	-	-	-
5-19	3060+03.3	47.8' RT	PRC FES 15"	NONE	-	604.40	-	-	-	-	-	-	-
5-20	3060+52.7	47.6' RT	PRC FES 15"	NONE	-	-	-	-	-	604.55	-	-	-
5-21	3060+76.0	32.0' RT	CB, TYPE A, 4'-DIAMETER	TYPE 24 FRAME AND GRATE	606.90	-	-	593.94	-	-	-	601.94	-
5-22	3060+76.0	32.0' LT	INLETS, TYPE A	TYPE 24 FRAME AND GRATE	606.90	-	-	602.58	-	-	-	-	-
5-23	3061+60.0	41.5' RT	MH, TYPE A, 6'-DIAMETER	TYPE 1 FRAME, CLOSED LID	606.51	594.49	-	-	-	592.49	-	599.99	-
5-24	3061+60.0	33.0' RT	CB, TYPE A, 4'-DIAMETER	TYPE 24 FRAME AND GRATE	607.24	-	-	600.01	-	-	-	602.01	-
5-25	3061+60.0	33.0' LT	INLETS, TYPE A	TYPE 24 FRAME AND GRATE	607.24	-	-	602.67	-	-	-	-	-
5-26	3062+48.0	41.5' RT	MH, TYPE A, 5'-DIAMETER	TYPE 1 FRAME, CLOSED LID	606.91	594.67	-	-	-	594.57	-	600.57	-
5-27	3062+48.0	33.0' RT	CB, TYPE A, 4'-DIAMETER	TYPE 24 FRAME AND GRATE	607.59	-	-	600.59	-	-	-	602.59	-
5-28	3062+48.0	33.0' LT	INLETS, TYPE A	TYPE 24 FRAME AND GRATE	607.59	-	-	603.25	-	-	-	-	-
5-29	3062+75.6	47.9' RT	PRC FES 15"	NONE	-	605.47	-	-	-	-	-	-	-
5-30	3063+38.0	48.8' RT	PRC FES 15"	NONE	-	-	-	-	-	-	-	605.65	-
5-31	3063+61.0	41.5' RT	MH, TYPE A, 5'-DIAMETER	TYPE 1 FRAME, CLOSED LID	607.49	595.28	-	-	-	594.78	-	601.28	-
5-32	3063+61.0	33.0' RT	CB, TYPE A, 4'-DIAMETER	TYPE 24 FRAME AND GRATE	608.05	-	-	601.30	-	-	-	603.30	-
5-33	3063+61.0	33.0' LT	INLETS, TYPE A	TYPE 24 FRAME AND GRATE	608.05	-	-	603.96	-	-	-	-	-
5-34	3064+36.0	41.5' RT	MH, TYPE A, 5'-DIAMETER	TYPE 1 FRAME, CLOSED LID	607.82	595.66	-	-	-	595.56	-	601.56	-
5-35	3064+36.0	33.0' RT	CB, TYPE A, 4'-DIAMETER	TYPE 24 FRAME AND GRATE	608.35	-	-	601.58	-	-	-	603.58	-
5-36	3064+36.0	33.0' LT	INLETS, TYPE A	TYPE 24 FRAME AND GRATE	608.35	-	-	604.24	-	-	-	-	-
5-37	3065+53.0	41.5' RT	MH, TYPE A, 5'-DIAMETER	TYPE 1 FRAME, CLOSED LID	608.30	597.11	-	-	-	596.11	-	602.11	-
5-38	3065+53.0	33.0' RT	CB, TYPE A, 4'-DIAMETER	TYPE 24 FRAME AND GRATE	608.83	-	-	602.13	-	-	-	604.13	-
5-39	3065+53.0	33.0' LT	INLETS, TYPE A	TYPE 24 FRAME AND GRATE	608.83	-	-	604.79	-	-	-	-	-
5-40	3066+12.0	41.5' RT	MH, TYPE A, 5'-DIAMETER	TYPE 1 FRAME, CLOSED LID	608.57	597.43	-	-	-	597.33	-	602.33	-
5-41	3066+12.0	33.0' RT	CB, TYPE A, 4'-DIAMETER	TYPE 24 FRAME AND GRATE	609.07	-	-	602.35	-	-	-	604.35	-
5-42	3066+12.0	33.0' LT	INLETS, TYPE A	TYPE 24 FRAME AND GRATE	609.07	-	-	605.01	-	-	-	-	-
5-43	3066+97.0	41.5' RT	MH, TYPE A, 5'-DIAMETER	TYPE 1 FRAME, CLOSED LID	608.91	597.85	-	-	-	597.75	-	605.50	-
5-44	3066+97.0	33.0' RT	MH, TYPE A, 4'-DIAMETER	TYPE 24 FRAME AND GRATE	609.41	-	-	605.52	-	-	-	605.52	-
5-45	3066+97.0	33.0' LT	INLETS, TYPE A	TYPE 24 FRAME AND GRATE	609.41	-	-	606.18	-	-	-	-	-
5-46	3068+00.0	47.5' RT	CB, TYPE A, 4'-DIAMETER	TYPE 8 GRATE	608.08	-	-	-	-	-	-	604.26	-
5-47	3068+00.0	41.5' RT	MH, TYPE A, 5'-DIAMETER	TYPE 1 FRAME, CLOSED LID	609.33	599.24	-	604.24	-	598.24	-	605.24	-
5-48	3068+00.0	33.0' RT	MH, TYPE A, 4'-DIAMETER	TYPE 24 FRAME AND GRATE	609.83	-	-	605.26	-	-	-	605.36	-
5-49	3068+00.0	33.0' LT	INLETS, TYPE A	TYPE 24 FRAME AND GRATE	609.83	-	-	606.02	-	-	-	-	-
5-50	3068+75.0	41.5' RT	MH, TYPE A, 5'-DIAMETER	TYPE 1 FRAME, CLOSED LID	609.63	599.62	-	-	-	599.52	-	605.52	-
5-51	3068+75.0	33.0' RT	MH, TYPE A, 4'-DIAMETER	TYPE 24 FRAME AND GRATE	610.13	-	-	605.54	-	-	-	605.64	-
5-52	3068+75.0	33.0' LT	INLETS, TYPE A	TYPE 24 FRAME AND GRATE	610.13	-	-	606.30	-	-	-	-	-
5-53	3064+81.7	49.3' RT	PRC FES 15"	NONE	-	606.21	-	-	-	-	-	-	-
5-54	3065+31.5	49.2' RT	PRC FES 15"	NONE	-	-	-	-	-	606.44	-	-	-

PLAN

DATE: _____ BY: _____

REVISIONS

NO. _____ DATE _____ BY _____

NOTED: _____

DATE _____ BY _____

NO. _____ DATE _____ BY _____

STRUCTURE NOTATIONS: _____

PROFILE

DATE: _____ BY: _____

REVISIONS

NO. _____ DATE _____ BY _____

NOTED: _____

DATE _____ BY _____

NO. _____ DATE _____ BY _____

STRUCTURE NOTATIONS: _____

REVISIONS	
NAME	DATE
REVISED IL59 ALIGN.	12/22/06

ILLINOIS DEPARTMENT OF TRANSPORTATION

DRAINAGE STRUCTURES TABLE

ILLINOIS ROUTE 59

STATION 3055+00.00 TO STATION 3069+50.00

DATE: 3/18/08

DRAWN BY: MJC

CHECKED BY: VJD

SCALE: NONE

DRAINAGE SHEET STA. 3055+00.00 TO STA. 3069+50.00 (SEE SHEET 137)

F.A.P. RTE.	SECTION	COUNTY	TOTAL SHEETS	SHEET NO.
338	114R-1	WILL	355	162
STA. 3055+00.00 TO STA. 3084+00.00				
FED. ROAD DIST. NO. 1 ILLINOIS FED. AID PROJECT				

STRUCTURE NO.	STATION	OFFSET	TYPE	FRAME & GRATE	RIM ELEV.	INVERT ELEVATIONS							
						NORTH	NORTHEAST	EAST	SOUTHEAST	SOUTH	SOUTHWEST	WEST	NORTHWEST
6-1	3056+00.0	42.6' LT	CB, TYPE A, 5'-DIAMETER	TYPE 8 GRATE	603.10	595.27	-	-	-	595.27	-	-	-
6-2	3058+00.0	42.0' LT	MH, TYPE A, 5'-DIAMETER	TYPE 8 GRATE	605.02	595.73	-	-	-	595.73	-	-	-
6-3	3061+00.0	47.3' LT	MH, TYPE A, 5'-DIAMETER	TYPE 1 FRAME, CLOSED LID	607.76	596.44	-	-	-	596.44	-	-	-
6-4	3064+16.0	46.6' LT	MH, TYPE A, 5'-DIAMETER	TYPE 1 FRAME, CLOSED LID	609.10	597.18	-	-	-	597.18	-	-	-
6-5	3067+82.8	41.2' LT	MH, TYPE A, 5'-DIAMETER	TYPE 1 FRAME, CLOSED LID	609.85	598.09 (EX)	-	-	-	598.05	-	-	-
6-6	3057+12.9	42.1' LT	MH, TYPE A, 5'-DIAMETER	TYPE 3V FRAME AND GRATE	604.60	595.52	-	-	-	595.52	-	-	-

DRAINAGE SHEET STA. 3069+50.00 TO STA. 3084+00.00 (SEE SHEET 138)

STRUCTURE NO.	STATION	OFFSET	TYPE	FRAME & GRATE	RIM ELEV.	INVERT ELEVATIONS							
						NORTH	NORTHEAST	EAST	SOUTHEAST	SOUTH	SOUTHWEST	WEST	NORTHWEST
7-1	3070+93.8	41.5' RT	MH, TYPE A, 5'-DIAMETER	TYPE 1 FRAME, CLOSED LID	609.77	602.47	-	-	-	600.47	-	603.97	-
7-2	3070+80.0	33.0' RT	INLETS, TYPE A	TYPE 24 FRAME AND GRATE	610.12	606.10	-	-	-	-	-	-	-
7-3	3070+93.8	33.0' RT	CB, TYPE A, 4'-DIAMETER	TYPE 24 FRAME AND GRATE	610.12	-	-	603.99	-	605.99	-	605.49	-
7-4	3081+82.6	70.0' RT	MH, TYPE A, 5'-DIAMETER	TYPE 1 FRAME, CLOSED LID	613.65	-	-	MATCH EX	-	610.04	-	MATCH EX	-
7-5	3070+80.0	33.0' LT	INLETS, TYPE A	TYPE 24 FRAME AND GRATE	610.12	606.36	-	-	-	-	-	-	-
7-6	3070+93.8	33.0' LT	CB, TYPE A, 4'-DIAMETER	TYPE 24 FRAME AND GRATE	610.12	-	-	606.15	-	606.25	-	-	-
7-7	3082+50.0	120.0' RT	MH, TYPE A, 5'-DIAMETER	TYPE 1 FRAME, CLOSED LID	613.26	609.37	-	608.37 (EX)	-	-	-	608.40 (EX)	-
7-8	3071+72.0	33.0' RT	CB, TYPE A, 4'-DIAMETER	TYPE 24 FRAME AND GRATE	610.29	-	-	603.44	-	-	-	605.44	-
7-9	3071+72.0	33.0' LT	INLETS, TYPE A	TYPE 24 FRAME AND GRATE	610.29	-	-	606.10	-	-	-	-	-
7-10	3072+52.0	41.5' RT	MH, TYPE A, 5'-DIAMETER	TYPE 1 FRAME, CLOSED LID	610.28	603.34	-	-	-	603.09	-	605.09	-
7-11	3072+52.0	33.0' RT	CB, TYPE A, 4'-DIAMETER	TYPE 24 FRAME AND GRATE	610.63	-	-	605.11	-	-	-	606.11	-
7-12	3072+52.0	33.0' LT	INLETS, TYPE A	TYPE 24 FRAME AND GRATE	610.63	-	-	606.77	-	-	-	-	-
7-13	3073+32.0	33.0' RT	CB, TYPE A, 4'-DIAMETER	TYPE 24 FRAME AND GRATE	610.96	-	-	604.31	-	-	-	606.31	-
7-14	3073+32.0	33.0' LT	INLETS, TYPE A	TYPE 24 FRAME AND GRATE	610.96	-	-	606.97	-	-	-	-	-
7-15	3075+00.0	47.6' RT	CB, TYPE C	TYPE 8 GRATE	610.55	-	-	-	-	608.19	-	-	-
7-16	3074+98.0	41.5' RT	MH, TYPE A, 5'-DIAMETER	TYPE 1 FRAME, CLOSED LID	611.39	604.55	-	-	-	604.30	-	606.30	-
7-17	3074+98.0	33.0' RT	CB, TYPE A, 4'-DIAMETER	TYPE 24 FRAME AND GRATE	611.65	-	-	606.32	-	-	-	606.42	-
7-18	3074+98.0	45.0' LT	INLETS, TYPE A	TYPE 24 FRAME AND GRATE	611.35	-	-	607.20	-	-	-	-	-
7-19	3075+88.0	41.5' RT	MH, TYPE A, 5'-DIAMETER	TYPE 1 FRAME, CLOSED LID	611.67	604.99	-	-	-	604.89	-	606.89	-
7-20	3075+88.0	33.0' RT	CB, TYPE A, 4'-DIAMETER	TYPE 24 FRAME AND GRATE	612.02	-	-	606.91	-	-	-	607.01	-
7-21	3075+88.0	45.0' LT	INLETS, TYPE A	TYPE 24 FRAME AND GRATE	611.72	-	-	607.79	-	-	-	-	-
7-22	3076+78.0	41.5' RT	MH, TYPE A, 5'-DIAMETER	TYPE 1 FRAME, CLOSED LID	612.05	605.58	-	-	-	605.33	-	607.33	-
7-23	3076+78.0	33.0' RT	CB, TYPE A, 4'-DIAMETER	TYPE 24 FRAME AND GRATE	612.40	-	-	607.35	-	-	-	607.45	-
7-24	3076+78.0	43.0' LT	INLETS, TYPE A	TYPE 24 FRAME AND GRATE	612.20	-	-	608.21	-	-	-	-	-
7-25	3077+68.0	41.5' RT	MH, TYPE A, 4'-DIAMETER	TYPE 1 FRAME, CLOSED LID	612.75	606.02	-	-	-	605.92	-	607.92	-
7-26	3077+68.0	34.4' RT	CB, TYPE A, 4'-DIAMETER	TYPE 24 FRAME AND GRATE	612.73	-	-	607.93	-	-	-	608.03	-
7-27	3077+68.0	38.0' LT	INLETS, TYPE A	TYPE 24 FRAME AND GRATE	612.64	-	-	608.75	-	-	-	-	-
7-28	3078+54.0	39.1' RT	CB, TYPE A, 4'-DIAMETER	TYPE 24 FRAME AND GRATE	612.98	606.60	-	-	-	606.35	-	608.35	-
7-29	3078+54.0	33.3' RT	INLETS, TYPE A	TYPE 24 FRAME AND GRATE	613.12	-	-	609.07	-	-	-	-	-
7-30	3080+00.0	53.2' RT	INLETS, TYPE A	TYPE 8 GRATE	613.25	-	-	-	-	-	609.30	-	-
7-31	3079+88.0	45.0' RT	CB, TYPE A, 4'-DIAMETER	TYPE 24 FRAME AND GRATE	613.38	607.28	609.18	-	-	607.18	-	608.18	-
7-32	3079+88.0	45.0' LT	INLETS, TYPE A	TYPE 24 FRAME AND GRATE	613.38	-	-	609.08	-	-	-	-	-
7-33	3080+56.0	45.0' RT	CB, TYPE A, 4'-DIAMETER	TYPE 24 FRAME AND GRATE	613.67	-	-	-	-	607.57	-	608.57	-
7-34	3080+56.0	45.0' LT	INLETS, TYPE A	TYPE 24 FRAME AND GRATE	613.67	-	-	609.47	-	-	-	-	-
7-35	3081+74.5	70.0' RT	CB, TYPE C	TYPE 24 FRAME AND GRATE	613.62	610.10	-	-	-	-	-	-	-
7-36	3082+63.8	120.3' RT	CB, TYPE C	TYPE 24 FRAME AND GRATE	613.04	-	-	-	-	609.48	-	-	-
7-37	3082+50.0	51.6' RT	MH, TYPE A, 5'-DIAMETER	TYPE 1 FRAME, CLOSED LID	614.31	608.73	-	608.73 (EX)	-	-	-	608.75 (EX)	-
7-38	3082+62.0	50.7' RT	MH, TYPE A, 7'-DIAMETER	2 TY 1F CL WITH RESTRICTOR PLATE	614.28	608.74	-	-	-	608.74	-	-	-
7-39	3081+78.8	81.9' LT	MH TO BE ADJ NEW TY IF CL	TYPE 1 FRAME, CLOSED LID	613.27	-	-	EX	-	-	-	EX	-
7-40	3083+52.0	44.9' RT	MH, TYPE A, 6'-DIAMETER	TYPE 1 FRAME, CLOSED LID	614.36	608.93	-	-	-	608.83	-	609.33	-
7-41	3083+52.0	36.3' RT	CB, TYPE A, 4'-DIAMETER	TYPE 24 FRAME AND GRATE	614.26	-	-	609.35	-	-	-	609.45	-
7-42	3083+52.0	45.0' LT	INLETS, TYPE A	TYPE 24 FRAME AND GRATE	614.04	-	-	610.26	-	-	-	-	-
7-43	3074+53.4	46.7' RT	MH, TYPE A, 5'-DIAMETER	TYPE 1 FRAME, CLOSED LID	611.65	607.76	-	-	-	-	-	607.66 (EX)	-

PLAN
 DATE
 CHECKED BY
 DESIGNED BY
 DRAWN BY
 DATE

PROFILE
 DATE
 CHECKED BY
 DESIGNED BY
 DRAWN BY
 DATE

REVISIONS	
NAME	DATE
REVISED IL59 ALIGN.	12/22/06

ILLINOIS DEPARTMENT OF TRANSPORTATION
DRAINAGE STRUCTURES TABLE
 ILLINOIS ROUTE 59
 STATION 3055+00.00 TO STATION 3069+50.00
 STATION 3069+50.00 TO STATION 3084+00.00
 DATE 3/18/08
 DRAWN BY MJG
 CHECKED BY VJD
 SCALE: NONE

DRAINAGE SHEET STA. 3069+00.00 TO STA. 3084+00.00 (SEE SHEET 139)

F.A.P. RTE.	SECTION	COUNTY	TOTAL SHEETS	SHEET NO.
338	114R-1	WILL	355	163
STA. 3069+00.00 TO STA. 3098+00.00				
FED. ROAD DIST. NO. 1 ILLINOIS FED. AID PROJECT				

STRUCTURE NO.	STATION	OFFSET	TYPE	FRAME & GRATE	RIM ELEV.	INVERT ELEVATIONS							
						NORTH	NORTHEAST	EAST	SOUTHEAST	SOUTH	SOUTHWEST	WEST	NORTHWEST
8-1	3070+68.2	41.8' LT	MH TO BE ADJ NEW TY 1F CL	TYPE 1 FRAME, CLOSED LID	609.62	-	-	-	-	601.99 (EX)	-	-	602.09 (EX)
8-2	3071+02.0	48.5' LT	MH TO BE ADJ	-	608.37	-	-	-	602.26 (EX)	-	-	-	602.36
8-3	3071+29.8	54.0' LT	MH, TYPE A, 4'-DIAMATER	TYPE 1 FRAME, CLOSED LID	609.71	602.56	-	-	602.46	-	-	-	-
8-4	3073+26.5	54.0' LT	MH, TYPE A, 4'-DIAMATER	TYPE 1 FRAME, CLOSED LID	609.42	603.43	-	-	-	-	603.33	-	-
8-5	3073+89.0	54.0' LT	CB, TYPE A, 4'-DIAMETER	TYPE 3V FRAME AND GRATE	610.80	603.70	-	-	-	603.60	-	-	-
8-6	3074+63.8	54.0' LT	CB, TYPE A, 4'-DIAMETER	TYPE 3V FRAME AND GRATE	611.40	604.02	-	-	-	603.92	-	-	-
8-7	3077+00.0	54.0' LT	MH, TYPE A, 4'-DIAMATER	TYPE 1 FRAME, CLOSED LID	612.97	604.81	-	-	-	604.71	-	-	-
8-8	3078+50.0	48.5' LT	CB, TYPE A, 4'-DIAMETER	TYPE 8 GRATE	611.20	607.25	-	-	-	605.25	-	-	-
8-9	3079+01.7	54.0' LT	CB, TYPE A, 4'-DIAMETER	TYPE 3V FRAME AND GRATE	612.80	608.21	-	-	-	607.71	-	-	-
8-10	3079+57.3	54.0' LT	INLETS, TYPE A	TYPE 3V FRAME AND GRATE	612.80	-	-	-	-	608.77	-	-	-

DRAINAGE SHEET STA. 3084+00.00 TO STA. 3098+00.00 (SEE SHEET 140)

STRUCTURE NO.	STATION	OFFSET	TYPE	FRAME & GRATE	RIM ELEV.	INVERT ELEVATIONS							
						NORTH	NORTHEAST	EAST	SOUTHEAST	SOUTH	SOUTHWEST	WEST	NORTHWEST
9-1	3084+13.0	45.0' LT	INLETS, TYPE A	TYPE 24 FRAME AND GRATE	613.78	610.05	-	-	-	-	-	-	-
9-2	3084+90.0	44.2' LT	INLETS, TYPE A	TYPE 24 FRAME AND GRATE	613.69	-	-	-	-	610.02	-	-	-
9-3	3084+75.0	45.0' LT	CB, TYPE A, 4'-DIAMETER	TYPE 24 FRAME AND GRATE	613.67	609.90	-	609.65	-	609.75	-	-	-
9-4	3084+75.0	33.0' RT	CB, TYPE A, 4'-DIAMETER	TYPE 24 FRAME AND GRATE	613.97	610.16	-	609.16	-	-	-	609.26	-
9-5	3084+90.0	33.0' RT	INLETS, TYPE A	TYPE 24 FRAME AND GRATE	613.97	-	-	-	-	610.28	-	-	-
9-6	3084+75.0	41.6' RT	MH, TYPE A, 6'-DIAMETER	TYPE 1 FRAME, CLOSED LID	613.94	609.15	-	-	-	609.05	-	609.15	-
9-7	3086+00.0	33.0' RT	CB, TYPE A, 6'-DIAMETER	TYPE 24 FRAME AND GRATE	614.35	-	-	-	-	609.26	-	609.76	-
9-8	3086+00.0	38.5' LT	INLETS, TYPE A	TYPE 24 FRAME AND GRATE	614.21	-	-	610.48	-	-	-	-	-
9-9	3088+36.2	33.0' RT	INLETS, TYPE A	TYPE 24 FRAME AND GRATE	614.29	610.44	-	-	-	-	-	-	-
9-10	3091+40.0	55.2' RT	CB, TYPE C	TYPE 8 GRATE	611.33	-	-	-	-	-	-	609.13	-
9-11	3088+50.5	33.0' RT	CB, TYPE A, 4'-DIAMETER	TYPE 24 FRAME AND GRATE	614.28	609.83	-	-	-	610.33	-	609.93	-
9-12	3088+51.2	33.0' LT	CB, TYPE A, 4'-DIAMETER	TYPE 24 FRAME AND GRATE	614.28	-	-	610.19	-	610.44	-	-	-
9-13	3088+36.2	33.0' LT	INLETS, TYPE A	TYPE 24 FRAME AND GRATE	614.29	610.56	-	-	-	-	-	-	-
9-14	3089+70.0	41.5' RT	MH, TYPE A, 4'-DIAMATER	TYPE 1 FRAME, CLOSED LID	614.29	609.11	-	-	-	609.36	-	609.61	-
9-15	3089+70.0	33.0' RT	CB, TYPE A, 4'-DIAMETER	TYPE 24 FRAME AND GRATE	614.58	-	-	609.64	-	-	-	609.74	-
9-16	3089+74.0	33.0' LT	INLETS, TYPE A	TYPE 24 FRAME AND GRATE	614.60	-	-	610.40	-	-	-	-	-
9-17	3090+55.0	41.5' RT	MH, TYPE A, 4'-DIAMATER	TYPE 1 FRAME, CLOSED LID	614.56	608.77	-	-	-	608.87	-	609.77	-
9-18	3090+55.0	33.0' RT	CB, TYPE A, 4'-DIAMETER	TYPE 24 FRAME AND GRATE	614.85	-	-	609.80	-	-	-	609.90	-
9-19	3090+55.0	33.0' LT	INLETS, TYPE A	TYPE 24 FRAME AND GRATE	614.85	-	-	610.56	-	-	-	-	-
9-20	3091+40.0	41.5' RT	MH, TYPE A, 5'-DIAMETER	TYPE 1 FRAME, CLOSED LID	614.79	608.28	-	609.03	-	608.53	-	610.28	-
9-21	3091+40.0	33.0' RT	CB, TYPE A, 4'-DIAMETER	TYPE 24 FRAME AND GRATE	615.11	-	-	610.23	-	-	-	610.33	-
9-22	3091+40.0	33.0' LT	INLETS, TYPE A	TYPE 24 FRAME AND GRATE	615.11	-	-	610.99	-	-	-	-	-
9-23	-	-	NOT USED	-	-	-	-	-	-	-	-	-	-
9-24	3093+18.0	41.5' RT	MH, TYPE A, 7'-DIAMETER	TYPE 1 FRAME, CLOSED LID	614.95	606.20	-	606.10	-	607.85	-	606.20	-
9-25	3093+33.0	41.5' RT	MH, TYPE A, 6'-DIAMETER	2 TY 1F CL WITH RESTRICTOR PLATE	615.04	606.21	-	-	-	606.21	-	-	-
9-26	3093+18.6	50.1' RT	MH TO BE ADJ	-	613.32	-	-	605.98 (EX)	-	-	-	606.08	-
9-27	3094+08.0	41.5' RT	MH, TYPE A, 5'-DIAMETER	TYPE 1 FRAME, CLOSED LID	614.62	606.28	-	608.78	-	606.28	-	608.78	-
9-28	3094+08.0	33.0' RT	CB, TYPE A, 4'-DIAMETER	TYPE 24 FRAME AND GRATE	614.87	-	-	608.80	-	-	-	610.30	-
9-29	3094+08.0	33.0' LT	INLETS, TYPE A	TYPE 24 FRAME AND GRATE	614.87	-	-	610.96	-	-	-	-	-
9-30	3094+99.1	33.0' LT	INLETS, TYPE A	TYPE 24 FRAME AND GRATE	614.55	610.99	-	-	-	-	-	-	-
9-31	3095+14.1	33.0' LT	CB, TYPE A, 4'-DIAMETER	TYPE 24 FRAME AND GRATE	614.54	-	-	-	-	610.87	-	610.77	-
9-32	3095+14.1	3.6' LT	CB, TYPE A, 4'-DIAMETER	TYPE 8 GRATE	615.53	610.40	-	610.50	-	-	-	-	-
9-33	3094+65.0	45.5' RT	MH, TYPE A, 5'-DIAMETER	TYPE 1 FRAME, CLOSED LID	612.93	606.33	-	-	-	606.33	-	609.33	-
9-34	3094+65.0	33.0' RT	CB, TYPE A, 4'-DIAMETER	TYPE 24 FRAME AND GRATE	614.62	-	-	609.39	-	-	-	-	-
9-35	3094+98.7	45.5' RT	MH, TYPE A, 5'-DIAMETER	TYPE 3V FRAME AND GRATE	613.55	606.36	-	-	-	606.36	-	-	-
9-36	3094+08.0	54.9' RT	CB, TYPE C	TYPE 8 GRATE	611.60	-	-	-	-	-	-	608.88	-
9-37	3096+00.0	49.9' RT	PRC FES 12	NONE	-	-	-	-	-	-	-	611.19	-
9-38	3096+00.0	45.5' RT	MH, TYPE A, 5'-DIAMETER	TYPE 1 FRAME, CLOSED LID	615.17	606.46	-	611.17	-	606.46	-	608.96	-
9-39	3096+00.0	33.0' RT	CB, TYPE A, 4'-DIAMETER	TYPE 24 FRAME AND GRATE	614.73	-	-	609.02	-	-	-	609.12	-
9-40	3096+00.0	5.2' LT	MH, TYPE A, 4'-DIAMATER	TYPE 1 FRAME, CLOSED LID	615.91	-	-	609.48	-	609.58	-	610.48	-
9-41	3096+00.0	33.0' LT	INLETS, TYPE A	TYPE 24 FRAME AND GRATE	614.73	-	-	610.74	-	-	-	-	-
9-42	3095+46.3	51.5' RT	CB TO BE ADJ NEW TYPE 3V F&G	TYPE 3V FRAME AND GRATE	613.40	-	-	-	-	-	-	607.35 (EX)	-
9-43	3096+90.0	33.0' RT	CB, TYPE A, 4'-DIAMETER	TYPE 24 FRAME AND GRATE	615.00	-	-	607.89	-	-	-	609.89	-
9-44	3096+90.0	33.0' LT	INLETS, TYPE A	TYPE 24 FRAME AND GRATE	615.00	-	-	610.55	-	-	-	-	-
9-45	3097+80.0	33.0' RT	CB, TYPE A, 4'-DIAMETER	TYPE 24 FRAME AND GRATE	615.27	-	-	607.99	-	-	-	609.99	-
9-46	3097+80.0	34.4' LT	INLETS, TYPE A	TYPE 24 FRAME AND GRATE	615.26	-	-	610.66	-	-	-	-	-

DATE: _____
 PLAN CHECKED BY: _____
 DATE: _____
 PLAN NO. _____
 SHEET NO. _____

DATE: _____
 PROFILE CHECKED BY: _____
 DATE: _____
 PROFILE NO. _____
 SHEET NO. _____

REVISIONS	
NAME	DATE
REVISED	11/59 ALIGN, 12/22/06

ILLINOIS DEPARTMENT OF TRANSPORTATION
DRAINAGE STRUCTURES TABLE
 ILLINOIS ROUTE 59
 STATION 3069+00.00 TO STATION 3084+00.00
 STATION 3084+00.00 TO STATION 3098+00.00
 DATE 3/18/08
 DRAWN BY MJG
 CHECKED BY VJD
 SCALE: NONE

DRAINAGE SHEET STA. 3084+00.00 TO STA. 3098+00.00 (SEE SHEET 141)

F.A.P. RTE.	SECTION	COUNTY	TOTAL SHEETS	SHEET NO.
338	114R-1	WILL	355	164
STA. 3084+00.00 TO STA. 3112+50.00				
FED. ROAD DIST. NO. 1		ILLINOIS	FED. AID PROJECT	

STRUCTURE NO.	STATION	OFFSET	TYPE	FRAME & GRATE	RIM ELEV.	INVERT ELEVATIONS							
						NORTH	NORTHEAST	EAST	SOUTHEAST	SOUTH	SOUTHWEST	WEST	NORTHWEST
10-1	3091+40.0	44.0' LT	CB, TYPE A, 4'-DIAMETER	TYPE 8 GRATE	613.21	609.13 (EX)	-	-	-	609.12 (EX)	-	-	-
10-2	3092+84.0	40.6' LT	MH, TYPE A, 5'-DIAMETER	TYPE 1 FRAME, CLOSED LID	615.09	606.38	-	-	-	608.84	-	-	608.91 (EX)
10-3	3093+11.5	37.9' LT	MH, TYPE A, 6'-DIAMETER	TYPE 1 FRAME, CLOSED LID	615.56	606.31	-	606.31	-	606.31	-	609.14 (EX)	-
10-4	3094+00.0	41.5' LT	MH, TYPE A, 5'-DIAMETER	TYPE 1 FRAME, CLOSED LID	614.65	606.48	-	-	-	606.48	-	-	-
10-5	3097+00.0	41.5' LT	MH, TYPE A, 5'-DIAMETER	TYPE 1 FRAME, CLOSED LID	614.29	607.07	-	-	-	607.07	-	607.57	-
10-6	3097+00.0	52.6' LT	CB, TYPE A, 4'-DIAMETER	TYPE 8 GRATE	610.92	-	-	607.64	-	-	-	-	-

DRAINAGE SHEET STA. 3098+00.00 TO STA. 3112+50.00 (SEE SHEET 142)

STRUCTURE NO.	STATION	OFFSET	TYPE	FRAME & GRATE	RIM ELEV.	INVERT ELEVATIONS							
						NORTH	NORTHEAST	EAST	SOUTHEAST	SOUTH	SOUTHWEST	WEST	NORTHWEST
11-1	3098+77.0	51.0' RT	MH, TYPE A, 5'-DIAMETER	TYPE 1 FRAME, CLOSED LID	614.49	606.73	-	-	-	606.73	-	610.73	-
11-2	3098+77.0	33.0' RT	CB, TYPE A, 4'-DIAMETER	TYPE 24 FRAME AND GRATE	615.56	-	-	610.87	-	-	-	-	-
11-3	3099+75.0	51.0' RT	MH, TYPE A, 5'-DIAMETER	TYPE 1 FRAME, CLOSED LID	614.78	606.82	-	609.32	-	606.82	-	609.32	-
11-4	3099+75.0	33.0' RT	CB, TYPE A, 4'-DIAMETER	TYPE 24 FRAME AND GRATE	615.85	-	-	609.44	-	-	-	-	610.44
11-5	3100+08.0	45.0' LT	INLETS, TYPE A	TYPE 24 FRAME AND GRATE	615.65	-	-	-	611.29	-	-	-	-
11-6	3100+65.0	45.5' RT	MH, TYPE A, 5'-DIAMETER	TYPE 1 FRAME, CLOSED LID	616.56	606.91	-	-	-	606.91	-	609.41	-
11-7	3100+65.0	33.0' RT	CB, TYPE A, 4'-DIAMETER	TYPE 24 FRAME AND GRATE	616.12	-	-	609.47	-	-	-	610.97	-
11-8	3100+65.0	1.4' LT	CB, TYPE A, 4'-DIAMETER	TYPE 8 GRATE	617.02	-	-	611.29	-	-	-	611.39	-
11-9	3099+75.0	59.0' RT	CB, TYPE C	TYPE 8 GRATE	612.37	-	-	-	-	-	-	609.37	-
11-10	3100+65.0	45.0' LT	INLETS, TYPE A	TYPE 24 FRAME AND GRATE	615.82	-	-	611.81	-	-	-	-	-
11-11	3101+60.0	33.0' RT	CB, TYPE A, 4'-DIAMETER	TYPE 24 FRAME AND GRATE	616.41	-	-	608.32	-	-	-	611.32	-
11-12	3101+60.0	45.0' LT	INLETS, TYPE A	TYPE 24 FRAME AND GRATE	616.11	-	-	612.10	-	-	-	-	-
11-13	3102+55.0	33.0' RT	CB, TYPE A, 4'-DIAMETER	TYPE 24 FRAME AND GRATE	616.69	-	-	608.42	-	-	-	611.42	-
11-14	3102+55.0	0.0' RT	CB, TYPE A, 4'-DIAMETER	TYPE 8 GRATE	617.53	-	-	611.73	-	-	-	611.83	-
11-15	3102+55.0	40.9' LT	INLETS, TYPE A	TYPE 24 FRAME AND GRATE	616.49	-	-	612.22	-	-	-	-	-
11-16	3103+50.0	33.0' RT	CB, TYPE A, 4'-DIAMETER	TYPE 24 FRAME AND GRATE	616.98	-	-	608.51	-	-	-	612.01	-
11-17	3103+50.0	35.7' LT	INLETS, TYPE A	TYPE 24 FRAME AND GRATE	616.91	-	-	612.70	-	-	-	-	-
11-18	3104+45.0	45.5' RT	MH, TYPE A, 5'-DIAMETER	TYPE 1 FRAME, CLOSED LID	617.71	607.28	-	-	-	607.28	-	610.28	-
11-19	3104+45.0	33.1' RT	CB, TYPE A, 4'-DIAMETER	TYPE 24 FRAME AND GRATE	617.26	-	-	610.34	-	-	-	612.34	-
11-20	3104+45.0	0.0' RT	CB, TYPE A, 4'-DIAMETER	TYPE 8 GRATE	618.10	-	-	612.65	-	-	-	612.75	-
11-21	3104+45.0	33.1' LT	INLETS, TYPE A	TYPE 24 FRAME AND GRATE	617.26	-	-	613.06	-	-	-	-	-
11-22	3105+40.0	35.0' RT	CB, TYPE A, 4'-DIAMETER	TYPE 24 FRAME AND GRATE	617.55	-	-	608.70	-	-	-	612.70	-
11-23	3105+30.0	34.8' LT	INLETS, TYPE A	TYPE 24 FRAME AND GRATE	617.52	-	-	613.40	-	-	-	-	-
11-24	3106+35.0	55.2' RT	PRC FES 12"	NONE	-	-	-	-	-	-	-	614.15	-
11-25	3106+35.0	49.8' RT	MH, TYPE A, 5'-DIAMETER	TYPE 1 FRAME, CLOSED LID	618.25	607.47	-	614.12	-	607.47	-	610.47	-
11-26	3106+35.0	36.9' RT	CB, TYPE A, 4'-DIAMETER	TYPE 24 FRAME AND GRATE	617.83	-	-	610.54	-	-	-	612.54	-
11-27	3106+35.0	0.0' RT	CB, TYPE A, 4'-DIAMETER	TYPE 8 GRATE	618.52	-	-	612.89	-	-	-	613.39	-
11-28	3106+58.0	37.3' LT	INLETS, TYPE A	TYPE 24 FRAME AND GRATE	617.90	-	-	613.81	-	-	-	-	-
11-29	3107+30.0	52.0' RT	MH, TYPE A, 5'-DIAMETER	TYPE 1 FRAME, CLOSED LID	618.53	607.56	-	-	-	607.56	-	611.06	-
11-30	3107+30.0	38.8' RT	CB, TYPE A, 4'-DIAMETER	TYPE 24 FRAME AND GRATE	618.12	-	-	611.13	-	-	-	613.13	-
11-31	3107+30.0	38.8' LT	INLETS, TYPE A	TYPE 24 FRAME AND GRATE	618.12	-	-	613.91	-	-	-	-	-
11-32	3108+12.0	52.0' RT	MH, TYPE A, 5'-DIAMETER	TYPE 1 FRAME, CLOSED LID	618.79	607.64	-	-	-	607.64	-	611.14	-
11-33	3108+12.0	39.0' RT	CB, TYPE A, 4'-DIAMETER	TYPE 24 FRAME AND GRATE	618.37	-	-	611.21	-	-	-	613.21	-
11-34	3108+12.0	39.0' LT	INLETS, TYPE A	TYPE 24 FRAME AND GRATE	618.37	-	-	613.99	-	-	-	-	-
11-35	3109+22.0	60.5' RT	CB, TYPE C	TYPE 8 GRATE	615.70	-	-	-	-	-	-	612.79	-
11-36	3109+22.0	52.0' RT	MH, TYPE A, 5'-DIAMETER	TYPE 1 FRAME, CLOSED LID	619.12	608.74	-	612.74	-	607.74	-	611.74	-
11-37	3109+22.0	39.0' RT	CB, TYPE A, 4'-DIAMETER	TYPE 24 FRAME AND GRATE	618.70	-	-	611.81	-	-	-	613.81	-
11-38	3109+22.0	39.0' LT	INLETS, TYPE A	TYPE 24 FRAME AND GRATE	618.70	-	-	614.59	-	-	-	-	-
11-39	3110+02.0	52.0' RT	MH, TYPE A, 5'-DIAMETER	TYPE 1 FRAME, CLOSED LID	619.36	608.95	-	-	-	608.85	-	611.85	-
11-40	3110+02.0	39.0' RT	CB, TYPE A, 4'-DIAMETER	TYPE 24 FRAME AND GRATE	618.94	-	-	611.92	-	-	-	613.92	-
11-41	3110+02.0	39.0' LT	INLETS, TYPE A	TYPE 24 FRAME AND GRATE	618.94	-	-	614.70	-	-	-	-	-
11-42	3110+87.0	52.0' RT	MH, TYPE A, 5'-DIAMETER	TYPE 1 FRAME, CLOSED LID	619.61	609.32	-	-	-	609.07	-	612.07	-
11-43	3110+87.0	39.0' RT	CB, TYPE A, 4'-DIAMETER	TYPE 24 FRAME AND GRATE	619.19	-	-	612.14	-	-	-	614.14	-
11-44	3110+69.0	39.0' LT	INLETS, TYPE A	TYPE 24 FRAME AND GRATE	619.14	-	-	614.94	-	-	-	-	-
11-45	3111+72.0	52.0' RT	MH, TYPE A, 5'-DIAMETER	TYPE 1 FRAME, CLOSED LID	619.87	609.54	-	-	-	609.44	-	612.44	-
11-46	3111+72.0	39.0' RT	CB, TYPE A, 4'-DIAMETER	TYPE 24 FRAME AND GRATE	619.45	-	-	612.51	-	-	-	614.51	-
11-47	3111+72.0	5.0' LT	CB, TYPE A, 4'-DIAMETER	TYPE 8 GRATE	620.25	-	-	614.93	-	-	-	615.03	-
11-48	3111+72.0	39.0' LT	INLETS, TYPE A	TYPE 24 FRAME AND GRATE	619.45	-	-	615.35	-	-	-	-	-

PLAN	DATE	BY
REVISIONS	DATE	BY
NO. 1	12/22/06	MJG
NO. 2		
NO. 3		

REVISIONS	
NAME	DATE
REVISED IL59 ALIGN.	12/22/06

ILLINOIS DEPARTMENT OF TRANSPORTATION
DRAINAGE STRUCTURES TABLE
 ILLINOIS ROUTE 59
 STATION 3084+00.00 TO STATION 3098+00.00
 STATION 3098+00.00 TO STATION 3112+50.00
 DATE 3/18/08
 DRAWN BY MJG
 CHECKED BY VJD
 SCALE: NONE

DRAINAGE SHEET STA. 3098+00.00 TO STA. 3112+50.00 (SEE SHEET 143)

F.A.P. RTE.	SECTION	COUNTY	TOTAL SHEETS	SHEET NO.
338	114R-1	WILL	355	165
STA. 3098+00.00 TO STA. 3127+00.00				
FED. ROAD DIST. NO. 1 ILLINOIS FED. AID PROJECT				

STRUCTURE NO.	STATION	OFFSET	TYPE	FRAME & GRATE	RIM ELEV.	INVERT ELEVATIONS							
						NORTH	NORTHEAST	EAST	SOUTHEAST	SOUTH	SOUTHWEST	WEST	NORTHWEST
12-1	3098+53.2	45.3' LT	CB, TYPE A, 5'-DIAMETER	TYPE 24 FRAME AND GRATE	615.21	607.37	-	-	-	607.37	-	-	-
12-2	3099+55.8	51.4' LT	MH, TYPE A, 6'-DIAMETER	TYPE 1 FRAME, CLOSED LID	615.35	607.56	-	-	-	607.56	-	608.09 (EX)	611.52
12-3	3099+63.8	62.6' LT	CB TO BE ADJ	-	615.30	-	-	-	611.60	-	-	611.70 (EX)	-
12-4	3102+00.0	56.3' LT	MH, TYPE A, 5'-DIAMETER	TYPE 8 GRATE	613.87	608.04	-	-	-	608.04	-	-	-
12-5	3104+50.0	51.8' LT	CB, TYPE A, 4'-DIAMETER	TYPE 8 GRATE	614.62	608.68	-	-	-	608.68	-	-	-
12-6	3107+00.0	56.1' LT	MH, TYPE A, 4'-DIAMETER	TYPE 1 FRAME, CLOSED LID	614.50	609.29	-	-	-	609.29	-	-	-
12-7	3108+70.9	52.5' LT	CB, TYPE A, 4'-DIAMETER	TYPE 8 GRATE	613.65	-	-	-	-	609.72	-	-	609.72
12-8	3109+00.0	67.2' LT	CB, TYPE C	TYPE 8 GRATE	613.00	-	-	-	609.81	-	-	-	-
12-9	3110+88.2	67.9' LT	PRC FES 15"	NONE	-	613.87	-	-	-	-	-	-	-
12-10	3111+38.7	68.2' LT	PRC FES 15"	NONE	-	-	-	-	-	614.02	-	-	-
12-11	3105+68.5	53.8' LT	CB, TYPE A, 4'-DIAMETER	TYPE 1 FRAME, OPEN LID	617.30	608.97	-	-	-	608.97	-	-	-
12-12	3106+19.4	54.7' LT	CB, TYPE A, 4'-DIAMETER	TYPE 1 FRAME, OPEN LID	617.40	609.10	-	-	-	609.10	-	-	-

DRAINAGE SHEET STA. 3112+50.00 TO STA. 3127+00.00 (SEE SHEET 144)

STRUCTURE NO.	STATION	OFFSET	TYPE	FRAME & GRATE	RIM ELEV.	INVERT ELEVATIONS							
						NORTH	NORTHEAST	EAST	SOUTHEAST	SOUTH	SOUTHWEST	WEST	NORTHWEST
13-1	3112+62.0	52.0' RT	MH, TYPE A, 5'-DIAMETER	TYPE 1 FRAME, CLOSED LID	620.10	609.77	-	-	-	609.67	-	612.67	-
13-2	3112+62.0	38.4' RT	CB, TYPE A, 4'-DIAMETER	TYPE 24 FRAME AND GRATE	619.72	-	-	612.74	-	-	-	614.74	-
13-3	3112+62.0	38.4' LT	INLETS, TYPE A	TYPE 24 FRAME AND GRATE	619.72	-	-	615.51	-	-	-	-	-
13-4	3113+50.0	55.3' RT	PRC FES 12"	NONE	-	-	-	-	-	-	-	615.40	-
13-5	3113+50.0	50.1' RT	MH, TYPE A, 5'-DIAMETER	TYPE 1 FRAME, CLOSED LID	620.38	610.15	-	615.37	-	609.90	-	612.90	-
13-6	3113+55.0	36.5' RT	CB, TYPE A, 4'-DIAMETER	TYPE 24 FRAME AND GRATE	620.00	-	-	612.98	-	-	-	614.98	-
13-7	3113+55.0	36.5' LT	INLETS, TYPE A	TYPE 24 FRAME AND GRATE	620.00	-	-	615.71	-	-	-	-	-
13-8	3116+35.0	61.9' LT	CB, TYPE C	TYPE 8 GRATE	613.51	-	-	611.58	-	-	-	-	-
13-9	3114+47.0	67.6' LT	CB, TYPE C	TYPE 8 GRATE	614.00	-	-	611.66	-	-	-	-	-
13-10	3114+47.0	47.9' RT	MH, TYPE A, 5'-DIAMETER	TYPE 1 FRAME, CLOSED LID	620.68	610.58	-	-	-	610.33	-	610.83	-
13-11	3114+47.0	34.7' RT	CB, TYPE A, 4'-DIAMETER	TYPE 24 FRAME AND GRATE	620.27	-	-	610.87	-	-	-	610.97	-
13-12	3114+47.0	34.7' LT	CB, TYPE A, 4'-DIAMETER	TYPE 24 FRAME AND GRATE	620.27	-	-	611.39	-	-	-	611.49	-
13-13	3115+29.0	46.0' RT	MH, TYPE A, 5'-DIAMETER	TYPE 1 FRAME, CLOSED LID	620.94	610.87	-	-	-	610.77	-	613.77	-
13-14	3115+29.0	33.1' RT	CB, TYPE A, 4'-DIAMETER	TYPE 24 FRAME AND GRATE	620.52	-	-	613.83	-	-	-	615.83	-
13-15	3115+29.0	33.1' LT	INLETS, TYPE A	TYPE 24 FRAME AND GRATE	620.52	-	-	616.49	-	-	-	-	-
13-16	3116+22.0	46.0' RT	MH, TYPE A, 5'-DIAMETER	TYPE 1 FRAME, CLOSED LID	621.22	611.59	-	-	-	611.09	-	611.09	-
13-17	3116+22.0	33.0' RT	CB, TYPE A, 4'-DIAMETER	TYPE 24 FRAME AND GRATE	620.80	-	-	611.12	-	-	-	611.12	-
13-18	3116+35.0	33.0' LT	CB, TYPE A, 4'-DIAMETER	TYPE 24 FRAME AND GRATE	620.84	-	-	611.44	-	-	-	611.44	-
13-19	3117+20.0	33.0' RT	CB, TYPE A, 4'-DIAMETER	TYPE 24 FRAME AND GRATE	621.09	616.66	-	-	-	612.16	-	612.16	-
13-20	3116+35.0	0.8' LT	CB, TYPE A, 4'-DIAMETER	TYPE 8 GRATE	621.71	-	-	611.26	-	-	-	611.26	-
13-21	3117+20.0	33.0' LT	CB, TYPE A, 4'-DIAMETER	TYPE 24 FRAME AND GRATE	621.09	-	-	612.56	-	-	-	612.56	-
13-22	3117+20.0	61.3' LT	CB, TYPE C	TYPE 8 GRATE	614.61	-	-	612.70	-	-	-	-	-
13-23	3117+59.0	33.0' RT	INLETS, TYPE A	TYPE 24 FRAME AND GRATE	621.21	-	-	-	-	617.02	-	-	-
13-24	3120+60.0	33.0' RT	CB, TYPE A, 4'-DIAMETER	TYPE 24 FRAME AND GRATE	619.89	614.45	-	-	-	-	-	614.95	-
13-25	3120+60.0	33.0' LT	INLETS, TYPE A	TYPE 24 FRAME AND GRATE	619.89	-	-	615.61	-	-	-	-	-
13-26	3122+59.0	46.5' RT	MH, TYPE A, 4'-DIAMETER	TYPE 1 FRAME, CLOSED LID	618.10	610.49	-	-	-	612.49	-	611.99	-
13-27	3122+59.0	33.0' RT	CB, TYPE A, 4'-DIAMETER	TYPE 24 FRAME AND GRATE	617.71	-	-	612.07	-	-	-	612.17	-
13-28	3122+66.0	45.0' LT	INLETS, TYPE A	TYPE 24 FRAME AND GRATE	617.34	-	-	612.95	-	-	-	-	-
13-29	3124+30.0	46.5' RT	MH, TYPE A, 4'-DIAMETER	TYPE 1 FRAME, CLOSED LID	616.39	610.06	-	-	-	610.16	-	610.56	-
13-30	3124+30.0	33.0' RT	CB, TYPE A, 4'-DIAMETER	TYPE 24 FRAME AND GRATE	616.00	-	-	610.64	-	-	-	610.74	-
13-31	3124+30.0	0.0' RT	CB, TYPE A, 4'-DIAMETER	TYPE 8 GRATE	616.84	-	-	611.05	-	-	-	611.15	-
13-32	3124+30.0	45.0' LT	INLETS, TYPE A	TYPE 24 FRAME AND GRATE	615.70	-	-	611.58	-	-	-	-	-
13-33	3125+45.0	46.5' RT	MH, TYPE A, 5'-DIAMETER	TYPE 1 FRAME, CLOSED LID	615.89	609.00	-	-	-	609.50	-	610.00	-
13-34	3125+45.0	33.0' RT	CB, TYPE A, 4'-DIAMETER	TYPE 24 FRAME AND GRATE	615.50	-	-	610.07	-	-	-	610.17	-
13-35	3125+45.0	39.6' LT	INLETS, TYPE A	TYPE 24 FRAME AND GRATE	615.34	-	-	610.90	-	-	-	-	-
13-36	3126+45.0	46.5' RT	MH, TYPE A, 5'-DIAMETER	TYPE 1 FRAME, CLOSED LID	615.59	608.62	-	-	-	608.72	-	610.12	-
13-37	3126+45.0	33.0' RT	CB, TYPE A, 4'-DIAMETER	TYPE 24 FRAME AND GRATE	615.20	-	-	610.19	-	-	-	610.29	-
13-38	3126+45.0	0.0' RT	CB, TYPE A, 4'-DIAMETER	TYPE 8 GRATE	616.04	-	-	610.60	-	-	-	610.70	-
13-39	3126+45.0	34.1' LT	INLETS, TYPE A	TYPE 24 FRAME AND GRATE	615.17	-	-	611.02	-	-	-	-	-

DRAINAGE SHEET STA. 3112+50.00 TO STA. 3127+00.00 (SEE SHEET 145)

STRUCTURE NO.	STATION	OFFSET	TYPE	FRAME & GRATE	RIM ELEV.	INVERT ELEVATIONS							
						NORTH	NORTHEAST	EAST	SOUTHEAST	SOUTH	SOUTHWEST	WEST	NORTHWEST
14-1	3126+90.0	52.9' LT	INLETS, TYPE A	TYPE 8 GRATE	612.05	-	-	609.74	-	-	-	-	-

REVISIONS	
NAME	DATE
REVISED IL59 ALIGN.	12/22/06

ILLINOIS DEPARTMENT OF TRANSPORTATION
DRAINAGE STRUCTURES TABLE

ILLINOIS ROUTE 59
 STATION 3098+00.00 TO STATION 3112+50.00
 STATION 3112+50.00 TO STATION 3127+00.00

DATE 3/18/08
 DRAWN BY MJG
 CHECKED BY VJD

SCALE: NONE

PLAN
 CHECKED
 DATE
 BY
 NO.

PROFILE
 CHECKED
 DATE
 BY
 NO.

DRAINAGE SHEET STA. 3141+50.00 TO STA. 3153+00.00 (SEE SHEET 148)

F.A.P. RTE.	SECTION	COUNTY	TOTAL SHEETS	SHEET NO.
338	114R-1	WILL	355	167
STA. 3141+50.00		TO STA. 3167+50.00		
FED. ROAD DIST. NO. 1 ILLINOIS FED. AID PROJECT				

STRUCTURE NO.	STATION	OFFSET	TYPE	FRAME & GRATE	RIM ELEV.	INVERT ELEVATIONS							
						NORTH	NORTHEAST	EAST	SOUTHEAST	SOUTH	SOUTHWEST	WEST	NORTHWEST
17-1	3142+25.0	46.0' RT	MH, TYPE A, 5'-DIAMETER	TYPE 1 FRAME, CLOSED LID	612.91	607.58	-	-	-	607.08	-	607.18	-
17-2	3142+25.0	33.0' RT	CB, TYPE A, 4'-DIAMETER	TYPE 24 FRAME AND GRATE	612.49	-	-	607.21	-	-	-	607.31	-
17-3	3142+25.0	45.0' LT	CB, TYPE A, 4'-DIAMETER	TYPE 24 FRAME AND GRATE	612.19	-	-	607.70	-	607.95	-	-	-
17-4	3143+55.0	33.0' RT	CB, TYPE A, 4'-DIAMETER	TYPE 24 FRAME AND GRATE	613.27	-	-	-	-	607.95	-	608.45	-
17-5	3141+83.0	45.0' LT	INLETS, TYPE A	TYPE 24 FRAME AND GRATE	611.94	608.37	-	-	-	-	-	-	-
17-6	3143+55.0	45.0' LT	INLETS, TYPE A	TYPE 24 FRAME AND GRATE	612.97	-	-	609.23	-	-	-	-	-
17-7	3146+35.0	33.0' RT	CB, TYPE C	TYPE 24 FRAME AND GRATE	613.69	609.57	-	-	-	-	-	-	-
17-8	3147+35.0	45.5' RT	MH, TYPE A, 4'-DIAMETER	TYPE 1 FRAME, CLOSED LID	613.79	608.74	-	-	-	608.99	-	609.24	-
17-9	3147+35.0	33.0' RT	CB, TYPE C	TYPE 24 FRAME AND GRATE	613.35	-	-	609.31	-	-	-	-	-
17-10	-	-	NOT USED	-	-	-	-	-	-	-	-	-	-
17-11	3148+35.0	45.5' RT	MH, TYPE A, 4'-DIAMETER	TYPE 1 FRAME, CLOSED LID	613.46	608.25	-	-	-	608.35	-	608.50	-
17-12	3148+35.0	33.0' RT	CB, TYPE A, 4'-DIAMETER	TYPE 24 FRAME AND GRATE	613.02	-	-	608.57	-	-	-	608.67	-
17-13	3148+35.0	33.0' LT	INLETS, TYPE A	TYPE 24 FRAME AND GRATE	613.02	-	-	609.33	-	-	-	-	-
17-14	3149+35.0	45.5' RT	MH, TYPE A, 4'-DIAMETER	TYPE 1 FRAME, CLOSED LID	613.12	607.62	-	-	-	607.87	-	608.12	-
17-15	3149+35.0	33.0' RT	CB, TYPE A, 4'-DIAMETER	TYPE 24 FRAME AND GRATE	612.68	-	-	608.19	-	-	-	608.29	-
17-16	3149+35.0	0.0' RT	CB, TYPE A, 4'-DIAMETER	TYPE 8 GRATE	613.52	-	-	608.60	-	-	-	608.70	-
17-17	3149+35.0	33.0' LT	INLETS, TYPE A	TYPE 24 FRAME AND GRATE	612.68	-	-	609.01	-	-	-	-	-
17-18	3150+35.0	45.5' RT	MH, TYPE A, 5'-DIAMETER	TYPE 1 FRAME, CLOSED LID	612.79	606.78	-	-	-	607.28	-	607.78	-
17-19	3150+35.0	33.0' RT	CB, TYPE A, 4'-DIAMETER	TYPE 24 FRAME AND GRATE	612.35	-	-	607.84	-	-	-	607.94	-
17-20	3150+35.0	33.0' LT	INLETS, TYPE A	TYPE 24 FRAME AND GRATE	612.35	-	-	608.60	-	-	-	-	-
17-21	3151+35.0	45.5' RT	MH, TYPE A, 5'-DIAMETER	TYPE 1 FRAME, CLOSED LID	612.49	604.50	-	-	-	606.50	-	606.50	-
17-22	3151+35.0	33.7' RT	CB, TYPE A, 4'-DIAMETER	TYPE 24 FRAME AND GRATE	611.99	-	-	606.55	-	-	-	607.55	-
17-23	3151+35.0	0.0' RT	CB, TYPE A, 4'-DIAMETER	TYPE 8 GRATE	612.85	-	-	607.87	-	-	-	607.97	-
17-24	3151+35.0	33.0' LT	INLETS, TYPE A	TYPE 24 FRAME AND GRATE	612.01	-	-	608.28	-	-	-	-	-
17-25	3152+35.0	48.0' RT	MH, TYPE A, 5'-DIAMETER	TYPE 1 FRAME, CLOSED LID	612.03	604.21	-	-	-	604.31	-	606.21	-
17-26	3152+35.0	39.2' RT	CB, TYPE A, 4'-DIAMETER	TYPE 24 FRAME AND GRATE	611.53	-	-	606.23	-	-	-	607.23	-
17-27	3152+35.0	33.0' LT	INLETS, TYPE A	TYPE 24 FRAME AND GRATE	611.68	-	-	607.95	-	-	-	-	-

DRAINAGE SHEET STA. 3141+50.00 TO STA. 3153+00.00 (SEE SHEET 149)

STRUCTURE NO.	STATION	OFFSET	TYPE	FRAME & GRATE	RIM ELEV.	INVERT ELEVATIONS							
						NORTH	NORTHEAST	EAST	SOUTHEAST	SOUTH	SOUTHWEST	WEST	NORTHWEST
18-1	3142+25.0	55.7' LT	CB, TYPE A, 5'-DIAMETER	TYPE 8 GRATE	610.88	607.09	-	-	-	607.09	-	-	-
18-2	3146+31.5	59.7' LT	MH, TYPE A, 5'-DIAMETER	TYPE 3V FRAME AND GRATE	611.75	608.29	-	-	-	608.29	-	-	-
18-3	3147+10.7	55.3' LT	MH, TYPE A, 5'-DIAMETER	TYPE 3V FRAME AND GRATE	611.73	-	-	-	-	608.53	-	-	-

DRAINAGE SHEET STA. 3153+00.00 TO STA. 3167+50.00 (SEE SHEET 150)

STRUCTURE NO.	STATION	OFFSET	TYPE	FRAME & GRATE	RIM ELEV.	INVERT ELEVATIONS							
						NORTH	NORTHEAST	EAST	SOUTHEAST	SOUTH	SOUTHWEST	WEST	NORTHWEST
19-1	3153+35.0	54.0' RT	MH, TYPE A, 5'-DIAMETER	TYPE 1 FRAME, CLOSED LID	611.56	603.92	-	-	-	604.02	-	605.92	-
19-2	3153+35.0	44.6' RT	CB, TYPE A, 4'-DIAMETER	TYPE 24 FRAME AND GRATE	611.05	-	-	605.95	-	-	-	606.95	-
19-3	3153+35.0	0.0' RT	CB, TYPE A, 4'-DIAMETER	TYPE 8 GRATE	612.18	-	-	607.38	-	-	-	607.48	-
19-4	3153+35.0	33.0' LT	INLETS, TYPE A	TYPE 24 FRAME AND GRATE	611.34	-	-	607.79	-	-	-	-	-
19-5	3154+10.0	45.0' RT	CB, TYPE A, 4'-DIAMETER	TYPE 24 FRAME AND GRATE	610.79	-	-	604.81	-	-	-	606.81	-
19-6	3154+10.0	33.0' LT	INLETS, TYPE A	TYPE 24 FRAME AND GRATE	611.09	-	-	607.59	-	-	-	-	-
19-7	3154+85.0	45.0' RT	CB, TYPE A, 4'-DIAMETER	TYPE 24 FRAME AND GRATE	610.54	-	-	604.66	-	-	-	606.16	-
19-8	3154+85.0	0.0' RT	CB, TYPE A, 4'-DIAMETER	TYPE 8 GRATE	611.68	-	-	606.59	-	-	-	606.69	-
19-9	3154+85.0	33.0' LT	INLETS, TYPE A	TYPE 24 FRAME AND GRATE	610.84	-	-	607.00	-	-	-	-	-
19-10	3155+17.0	61.5' RT	CB, TYPE A, 4'-DIAMETER	TYPE 8 GRATE	609.30	-	-	-	-	-	-	604.60	-
19-11	3155+05.0	54.0' RT	MH, TYPE A, 6'-DIAMETER	2 TY 1F CL WITH RESTRICTOR PLATE	610.91	603.59	-	-	-	603.59	-	-	-
19-12	3155+55.9	96.2' RT	CB TYPE C	TYPE 3V FRAME AND GRATE	608.18	604.41	-	-	-	-	-	-	-
19-13	3155+70.6	54.0' RT	MH, TYPE A, 7'-DIAMETER	TYPE 1 FRAME, CLOSED LID	610.14	-	-	601.47	-	603.47	-	601.57	-
19-14	3155+70.1	96.2' RT	MH, TYPE A, 6'-DIAMETER	TYPE 1 FRAME, CLOSED LID	608.46	604.30	-	601.30 (EX)	-	604.30	-	601.40	-
19-15	3155+82.4	96.2' RT	CB TYPE C	TYPE 3V FRAME AND GRATE	608.22	-	-	-	-	604.39	-	-	-
19-16	3156+45.0	33.0' RT	CB, TYPE A, 4'-DIAMETER	TYPE 24 FRAME AND GRATE	610.31	605.57	-	-	-	-	-	605.67	-
19-17	3156+45.0	0.0' RT	CB, TYPE A, 4'-DIAMETER	TYPE 24 FRAME AND GRATE	611.15	-	-	605.98	-	-	-	606.08	-
19-18	3156+45.0	45.0' LT	INLETS, TYPE A	TYPE 24 FRAME AND GRATE	610.01	-	-	606.51	-	-	-	-	-
19-19	3157+20.0	33.0' RT	CB, TYPE A, 4'-DIAMETER	TYPE 24 FRAME AND GRATE	610.05	604.61	-	-	-	604.86	-	605.11	-
19-20	3157+20.0	45.0' LT	INLETS, TYPE A	TYPE 24 FRAME AND GRATE	609.75	-	-	605.89	-	-	-	-	-

CONTINUED ON SHEET 168

REVISIONS		ILLINOIS DEPARTMENT OF TRANSPORTATION DRAINAGE STRUCTURES TABLE ILLINOIS ROUTE 59 STATION 3141+50.00 TO STATION 3153+00.00 STATION 3153+00.00 TO STATION 3167+50.00 DATE 3/18/08 DRAWN BY MJC CHECKED BY VJD
NAME	DATE	
REVISED 11.59 ALIGN.	12/22/06	SCALE: NONE

DATE	
BY	
PLANNED	
CHECKED	
NOTED	
DATE	
BY	

DATE	
BY	
PLANNED	
CHECKED	
NOTED	
DATE	
BY	

DRAINAGE SHEET STA. 3153+00.00 TO STA. 3167+50.00 (SEE SHEET 150)

F.A.P. RTE.	SECTION	COUNTY	TOTAL SHEETS	SHEET NO.
338	114R-1	WILL	355	168
STA. 3153+00.00		TO STA. 3167+50.00		
FED. ROAD DIST. NO. 1		ILLINOIS FED. AID PROJECT		

STRUCTURE NO.	STATION	OFFSET	TYPE	FRAME & GRATE	RIM ELEV.	INVERT ELEVATIONS							
						NORTH	NORTHEAST	EAST	SOUTHEAST	SOUTH	SOUTHWEST	WEST	NORTHWEST
19-21	3157+95.0	44.5' RT	MH, TYPE A, 4'-DIAMETER	TYPE 1 FRAME, CLOSED LID	610.20	604.11	-	-	-	604.36	-	604.61	-
19-22	3157+95.0	33.0' RT	CB, TYPE A, 4'-DIAMETER	TYPE 24 FRAME AND GRATE	609.80	-	-	604.67	-	-	-	605.17	-
19-23	3157+95.0	0.0' RT	CB, TYPE A, 4'-DIAMETER	TYPE 8 GRATE	610.64	-	-	605.48	-	-	-	605.58	-
19-24	3157+95.0	45.0' LT	INLETS, TYPE A	TYPE 24 FRAME AND GRATE	609.50	-	-	606.01	-	-	-	-	-
19-25	3158+70.0	44.5' RT	MH, TYPE A, 4'-DIAMETER	TYPE 1 FRAME, CLOSED LID	610.06	603.79	-	-	-	603.89	-	604.79	-
19-26	3158+70.0	33.0' RT	CB, TYPE A, 4'-DIAMETER	TYPE 24 FRAME AND GRATE	609.55	-	-	604.85	-	-	-	604.95	-
19-27	3158+70.0	41.3' LT	INLETS, TYPE A	TYPE 24 FRAME AND GRATE	609.34	-	-	605.69	-	-	-	-	-
19-28	3159+50.0	44.5' RT	MH, TYPE A, 4'-DIAMETER	TYPE 1 FRAME, CLOSED LID	609.79	603.47	-	-	-	603.57	-	604.47	-
19-29	3159+50.0	33.0' RT	CB, TYPE A, 4'-DIAMETER	TYPE 24 FRAME AND GRATE	609.28	-	-	604.53	-	-	-	604.63	-
19-30	3159+50.0	0.0' RT	CB, TYPE A, 4'-DIAMETER	TYPE 8 GRATE	610.12	-	-	604.94	-	-	-	605.04	-
19-31	3159+50.0	36.9' LT	INLETS, TYPE A	TYPE 24 FRAME AND GRATE	609.18	-	-	605.39	-	-	-	-	-
19-32	3160+50.0	44.5' RT	MH, TYPE A, 4'-DIAMETER	TYPE 1 FRAME, CLOSED LID	609.32	602.68	-	-	-	603.18	-	604.18	-
19-33	3160+50.0	33.0' RT	CB, TYPE A, 4'-DIAMETER	TYPE 24 FRAME AND GRATE	608.95	-	-	604.23	-	-	-	604.73	-
19-34	3160+50.0	33.0' LT	INLETS, TYPE A	TYPE 24 FRAME AND GRATE	608.95	-	-	605.39	-	-	-	-	-
19-35	3161+50.0	44.5' RT	MH, TYPE A, 5'-DIAMETER	TYPE 1 FRAME, CLOSED LID	608.87	602.39	-	-	-	602.49	-	603.89	-
19-36	3161+50.0	33.0' RT	CB, TYPE A, 4'-DIAMETER	TYPE 24 FRAME AND GRATE	608.61	-	-	603.94	-	-	-	604.04	-
19-37	3161+50.0	0.0' RT	CB, TYPE A, 4'-DIAMETER	TYPE 8 GRATE	609.45	-	-	604.35	-	-	-	604.45	-
19-38	3161+50.0	33.0' LT	INLETS, TYPE A	TYPE 24 FRAME AND GRATE	608.61	-	-	604.76	-	-	-	-	-
19-39	3162+50.0	44.5' RT	MH, TYPE A, 5'-DIAMETER	TYPE 1 FRAME, CLOSED LID	608.50	602.10	-	-	-	602.20	-	603.60	-
19-40	3162+50.0	33.0' RT	CB, TYPE A, 4'-DIAMETER	TYPE 24 FRAME AND GRATE	608.28	-	-	603.65	-	-	-	603.75	-
19-41	3162+50.0	33.0' LT	INLETS, TYPE A	TYPE 24 FRAME AND GRATE	608.28	-	-	604.41	-	-	-	-	-
19-42	-	-	NOT USED	-	-	-	-	-	-	-	-	-	-
19-43	3162+90.0	44.0' RT	MH, TYPE A, 6'-DIAMETER	2 TY IF CL WITH RESTRICTOR PLATE	608.50	602.03	-	-	-	602.03	-	-	-
19-44	3163+12.0	43.5' RT	MH, TYPE A, 8'-DIAMETER	TYPE 1 FRAME, CLOSED LID	608.56	602.00	-	597.66 (EX)	-	602.00	-	599.66	-
19-45	-	-	NOT USED	-	-	-	-	-	-	-	-	-	-
19-46	3163+25.0	44.0' RT	MH, TYPE A, 6'-DIAMETER	2 TY IF CL WITH RESTRICTOR PLATE	608.38	602.01	-	-	-	602.01	-	-	-
19-47	3163+50.0	44.5' RT	MH, TYPE A, 5'-DIAMETER	TYPE 1 FRAME, CLOSED LID	608.14	602.14	-	-	-	602.04	-	603.64	-
19-48	3163+50.0	33.0' RT	CB, TYPE A, 4'-DIAMETER	TYPE 24 FRAME AND GRATE	607.95	-	-	603.69	-	-	-	603.79	-
19-49	3163+50.0	0.0' RT	CB, TYPE A, 4'-DIAMETER	TYPE 8 GRATE	608.79	-	-	604.10	-	-	-	604.20	-
19-50	3163+50.0	33.0' LT	INLETS, TYPE A	TYPE 24 FRAME AND GRATE	607.95	-	-	604.51	-	-	-	-	-
19-51	-	-	NOT USED	-	-	-	-	-	-	-	-	-	-
19-52	3164+58.7	44.5' RT	MH, TYPE A, 5'-DIAMETER	TYPE 1 FRAME, CLOSED LID	607.86	603.29	-	-	-	602.29	-	603.29	-
19-53	3164+58.7	33.0' RT	CB, TYPE A, 4'-DIAMETER	TYPE 24 FRAME AND GRATE	607.67	603.81	-	603.31	-	-	-	603.56	-
19-54	3164+68.8	33.0' RT	INLETS, TYPE A	TYPE 24 FRAME AND GRATE	607.67	-	-	-	-	603.88	-	-	-
19-55	3164+58.7	0.0' RT	CB, TYPE A, 4'-DIAMETER	TYPE 8 GRATE	608.51	-	-	603.72	-	-	-	603.82	-
19-56	3164+58.7	33.0' LT	CB, TYPE A, 4'-DIAMETER	TYPE 24 FRAME AND GRATE	607.67	604.08	-	603.98	-	-	-	-	-
19-57	3164+68.8	33.0' LT	INLETS, TYPE A	TYPE 24 FRAME AND GRATE	607.67	-	-	-	-	604.15	-	-	-
19-58	3165+80.0	44.5' RT	MH, TYPE A, 4'-DIAMETER	TYPE 1 FRAME, CLOSED LID	608.30	603.89	-	-	-	603.64	-	604.14	-
19-59	3165+80.0	33.0' RT	CB, TYPE A, 4'-DIAMETER	TYPE 24 FRAME AND GRATE	608.11	-	-	604.17	-	-	-	604.27	-
19-60	3165+80.0	33.0' LT	INLETS, TYPE A	TYPE 24 FRAME AND GRATE	608.11	-	-	604.60	-	-	-	-	-
19-61	3167+06.0	33.0' RT	CB, TYPE A, 4'-DIAMETER	TYPE 24 FRAME AND GRATE	608.87	-	-	-	-	604.51	-	604.61	-
19-62	3167+06.0	0.0' RT	CB, TYPE A, 4'-DIAMETER	TYPE 8 GRATE	609.71	-	-	604.92	-	-	-	605.02	-
19-63	3167+06.0	33.0' LT	INLETS, TYPE A	TYPE 24 FRAME AND GRATE	608.87	-	-	605.33	-	-	-	-	-

DRAINAGE SHEET STA. 3153+00.00 TO STA. 3167+50.00 (SEE SHEET 151)

STRUCTURE NO.	STATION	OFFSET	TYPE	FRAME & GRATE	RIM ELEV.	INVERT ELEVATIONS							
						NORTH	NORTHEAST	EAST	SOUTHEAST	SOUTH	SOUTHWEST	WEST	NORTHWEST
20-1	3154+11.4	53.9' LT	CB, TYPE A, 5'-DIAMETER	TYPE 8 GRATE	607.07	602.18	-	-	-	-	-	603.21 (EX)	-
20-2	3155+70.7	53.9' LT	MH, TYPE A, 7'-DIAMETER	TYPE 1 FRAME, CLOSED LID	610.42	-	-	601.77	-	601.87	-	-	-
20-3	3162+70.3	60.1' LT	PRC FES 12"	NONE	-	-	602.76 (EX)	-	-	-	-	-	-
20-4	3163+12.0	46.8' LT	BOX CULVERT END SECTIONS	-	-	-	-	-	-	-	-	601.13	-
20-5	3163+13.4	61.1' LT	CONC HDWL FOR P DRAIN	-	-	-	601.51 (EX)	-	-	-	-	-	-

PLAN	REVISIONS	DATE
NO.	BY	DATE
NO.	BY	DATE
NO.	BY	DATE
NO.	BY	DATE
NO.	BY	DATE

PROFILE	REVISIONS	DATE
NO.	BY	DATE
NO.	BY	DATE
NO.	BY	DATE
NO.	BY	DATE
NO.	BY	DATE

REVISIONS	
NAME	DATE
REVISED IL59 ALIGN.	12/22/06

ILLINOIS DEPARTMENT OF TRANSPORTATION
DRAINAGE STRUCTURES TABLE
 ILLINOIS ROUTE 59
 STATION 3153+00.00 TO STATION 3167+50.00
 DATE 3/18/08
 DRAWN BY MJC
 CHECKED BY VJD
 SCALE: NONE

DRAINAGE SHEET STA. 3167+50.00 TO STA. 3182+00.00 (SEE SHEET 152)

F.A.P. RTE.	SECTION	COUNTY	TOTAL SHEETS	SHEET NO.
338	114R-1	WILL	355	169
STA. 3167+50.00 TO STA. 3182+00.00				
FED. ROAD DIST. NO. 1 ILLINOIS FED. AID PROJECT				

STRUCTURE NO.	STATION	OFFSET	TYPE	FRAME & GRATE	RIM ELEV.	INVERT ELEVATIONS							
						NORTH	NORTHEAST	EAST	SOUTHEAST	SOUTH	SOUTHWEST	WEST	NORTHWEST
21-1	3169+75.0	45.0' RT	CB, TYPE A, 4'-DIAMETER	TYPE 24 FRAME AND GRATE	608.68	603.24	-	-	-	-	-	603.34	-
21-2	3169+75.0	33.0' LT	INLETS, TYPE A	TYPE 24 FRAME AND GRATE	608.98	-	-	604.12	-	-	-	-	-
21-3	3170+75.0	56.0' RT	MH, TYPE A, 4'-DIAMETER	TYPE 1 FRAME, CLOSED LID	608.63	602.18	-	-	-	602.28	-	603.68	-
21-4	3170+75.0	45.0' RT	CB, TYPE A, 4'-DIAMETER	TYPE 24 FRAME AND GRATE	608.28	-	-	603.73	-	-	-	604.23	-
21-5	3170+75.0	33.0' LT	INLETS, TYPE A	TYPE 24 FRAME AND GRATE	608.58	-	-	605.01	-	-	-	-	-
21-6	3171+65.0	56.0' RT	MH, TYPE A, 5'-DIAMETER	TYPE 1 FRAME, CLOSED LID	608.27	601.58	-	-	-	601.83	-	603.58	-
21-7	3171+65.0	45.0' RT	CB, TYPE A, 4'-DIAMETER	TYPE 24 FRAME AND GRATE	607.92	-	-	603.63	-	-	-	603.73	-
21-8	3171+65.0	33.0' LT	INLETS, TYPE A	TYPE 24 FRAME AND GRATE	608.22	-	-	604.51	-	-	-	-	-
21-9	3173+20.0	33.0' RT	CB, TYPE A, 5'-DIAMETER	TYPE 24 FRAME AND GRATE	607.60	600.13	-	-	-	601.13	-	602.13	-
21-10	3173+20.0	45.0' LT	INLETS, TYPE A	TYPE 24 FRAME AND GRATE	607.30	-	-	602.91	-	-	-	-	-
21-11	3174+10.0	33.0' RT	CB, TYPE A, 5'-DIAMETER	TYPE 24 FRAME AND GRATE	607.24	-	599.86	-	-	599.96	-	601.86	-
21-12	3174+10.0	45.0' LT	INLETS, TYPE A	TYPE 24 FRAME AND GRATE	606.94	-	-	602.64	-	-	-	-	-
21-13	3174+35.0	51.8' RT	MH, TYPE A, 6'-DIAMETER	2 TY 1F CL WITH RESTRICTOR PLATE	605.17	599.81 (EX)	-	-	-	-	599.81	-	-
21-14	3174+55.7	54.8' RT	MH TO BE ADJ	-	605.48	600.78	-	598.78 (EX)	-	598.98 (EX)	-	600.48 (EX)	-
21-15	3175+00.0	47.0' RT	MH, TYPE A, 4'-DIAMETER	TYPE 1 FRAME, CLOSED LID	605.39	601.48	-	-	-	600.98	-	603.48	-
21-16	3175+00.0	33.0' RT	CB, TYPE A, 4'-DIAMETER	TYPE 24 FRAME AND GRATE	607.01	603.06	-	601.56	-	-	-	602.06	-
21-17	3175+10.0	33.0' RT	INLETS, TYPE A	TYPE 24 FRAME AND GRATE	607.01	-	-	-	-	603.13	-	-	-
21-18	3175+00.0	45.0' LT	CB, TYPE A, 4'-DIAMETER	TYPE 24 FRAME AND GRATE	606.71	602.94	-	602.84	-	-	-	-	-
21-19	3175+10.0	44.9' LT	INLETS, TYPE A	TYPE 24 FRAME AND GRATE	606.71	-	-	-	-	603.01	-	-	-
21-20	3176+10.0	33.0' RT	CB, TYPE A, 4'-DIAMETER	TYPE 24 FRAME AND GRATE	607.32	-	-	-	-	602.02	-	-	602.52
21-21	3176+35.0	4.0' RT	CB, TYPE A, 4'-DIAMETER	TYPE 8 GRATE	608.42	-	-	-	602.88	-	602.98	-	-
21-22	3176+10.0	39.5' LT	INLETS, TYPE A	TYPE 24 FRAME AND GRATE	607.16	-	-	603.46	-	-	-	-	-
21-23	3178+86.0	33.0' RT	CB, TYPE A, 4'-DIAMETER	TYPE 24 FRAME AND GRATE	607.26	602.25	-	-	-	-	-	602.75	-
21-24	3178+86.0	33.0' LT	INLETS, TYPE A	TYPE 24 FRAME AND GRATE	607.26	-	-	603.41	-	-	-	-	-
21-25	3180+06.0	42.0' RT	MH, TYPE A, 4'-DIAMETER	TYPE 1 FRAME, CLOSED LID	606.09	600.84	-	-	-	601.09	-	601.84	-
21-26	3180+06.0	33.0' RT	CB, TYPE A, 4'-DIAMETER	TYPE 24 FRAME AND GRATE	606.71	-	-	601.87	-	-	-	602.37	-
21-27	3180+06.0	33.0' LT	INLETS, TYPE A	TYPE 24 FRAME AND GRATE	606.71	-	-	603.03	-	-	-	-	-
21-28	3181+26.0	42.0' RT	MH, TYPE A, 4'-DIAMETER	TYPE 1 FRAME, CLOSED LID	605.53	600.01	-	-	-	600.26	-	601.51	-
21-29	3181+26.0	33.0' RT	CB, TYPE A, 4'-DIAMETER	TYPE 24 FRAME AND GRATE	606.15	-	-	601.54	-	-	-	601.64	-
21-30	3181+26.0	0.0' RT	CB, TYPE A, 4'-DIAMETER	TYPE 8 GRATE	606.99	-	-	601.95	-	-	-	602.05	-
21-31	3181+26.0	33.0' LT	INLETS, TYPE A	TYPE 24 FRAME AND GRATE	606.15	-	-	602.36	-	-	-	-	-

DRAINAGE SHEET STA. 3167+50.00 TO STA. 3182+00.00 (SEE SHEET 153)

STRUCTURE NO.	STATION	OFFSET	TYPE	FRAME & GRATE	RIM ELEV.	INVERT ELEVATIONS							
						NORTH	NORTHEAST	EAST	SOUTHEAST	SOUTH	SOUTHWEST	WEST	NORTHWEST
22-1	3172+01.4	64.4' LT	PRC FES 12"	NONE	-	604.68	-	-	-	-	-	-	-
22-2	3172+17.2	69.4' LT	CB, TYPE A, 4'-DIAMETER	TYPE 3V FRAME AND GRATE	607.75	604.56	-	-	-	604.56	-	-	-
22-3	3172+64.8	70.7' LT	CB, TYPE A, 4'-DIAMETER	TYPE 3V FRAME AND GRATE	607.55	604.11(EX)	-	-	-	604.11	-	-	-
22-4	3173+45.3	55.6' LT	INLETS, TYPE A	TYPE 8 GRATE	606.27	603.04	-	-	-	603.04 (EX)	-	-	-
22-5	3174+50.0	54.8' LT	MH, TYPE A, 5'-DIAMETER	TYPE 8 GRATE	605.75	601.81	-	601.81	-	601.81	-	-	-
22-6	3175+05.4	54.1' LT	MH, TYPE A, 5'-DIAMETER	TYPE 8 GRATE	606.03	601.90 (EX)	-	-	-	601.90	-	-	-
22-7	3179+88.5	39.5' LT	CB TO BE ADJ NEW TY IF CL	TYPE 1 FRAME, CLOSED LID	606.80	602.34 (EX)	-	-	-	602.43 (EX)	-	-	-
22-8	3181+27.0	41.3' LT	CB TO BE ADJ NEW TY IF CL	TYPE 1 FRAME, CLOSED LID	605.71	602.21 (EX)	-	-	-	601.66 (EX)	-	-	-

PLAN SHEET NO. 114R-1
DATE: 12/22/06
DRAWN BY: MJC
CHECKED BY: VJD

PROFILE SHEET NO. 114R-1
DATE: 12/22/06
DRAWN BY: MJC
CHECKED BY: VJD

REVISIONS	
NAME	DATE
REVISED IL59 ALIGN.	12/22/06

ILLINOIS DEPARTMENT OF TRANSPORTATION
DRAINAGE STRUCTURES TABLE
 ILLINOIS ROUTE 59
 STATION 3167+50.00 TO STATION 3182+00.00
 DATE: 3/18/08
 DRAWN BY: MJC
 CHECKED BY: VJD
 SCALE: NONE

DRAINAGE SHEET STA. 3182+00.00 TO STA. 3193+25.00 (SEE SHEET 154)

F.A.P. RTE.	SECTION	COUNTY	TOTAL SHEETS	SHEET NO.
338	114R-1	WILL	355	170
STA. 3182+00.00 TO STA. 3193+25.00				
FED. ROAD DIST. NO. 1 ILLINOIS FED. AID PROJECT				

STRUCTURE NO.	STATION	OFFSET	TYPE	FRAME & GRATE	RIM ELEV.	INVERT ELEVATIONS							
						NORTH	NORTHEAST	EAST	SOUTHEAST	SOUTH	SOUTHWEST	WEST	NORTHWEST
23-1	3182+46.0	42.0' RT	MH, TYPE A, 5'-DIAMETER	TYPE 1 FRAME, CLOSED LID	604.98	599.16	-	-	-	599.66	-	600.16	-
23-2	3182+46.0	33.0' RT	CB, TYPE A, 4'-DIAMETER	TYPE 24 FRAME AND GRATE	605.60	-	-	600.19	-	-	-	601.19	-
23-3	3182+46.0	33.0' LT	INLETS, TYPE A	TYPE 24 FRAME AND GRATE	605.60	-	-	601.85	-	-	-	-	-
23-4	3183+66.0	43.5' RT	MH, TYPE A, 5'-DIAMETER	TYPE 1 FRAME, CLOSED LID	604.32	598.83	-	-	-	598.93	-	599.83	-
23-5	3183+66.0	34.2' RT	CB, TYPE A, 4'-DIAMETER	TYPE 24 FRAME AND GRATE	605.02	-	-	599.86	-	-	-	599.96	-
23-6	3183+66.0	2.3' LT	CB, TYPE A, 4'-DIAMETER	TYPE 8 GRATE	605.98	-	-	600.30	-	-	-	600.40	-
23-7	3183+66.0	33.0' LT	CB, TYPE A, 4'-DIAMETER	TYPE 24 FRAME AND GRATE	605.05	600.79	-	600.69	-	-	-	-	-
23-8	3184+25.0	33.0' LT	INLETS, TYPE A	TYPE 24 FRAME AND GRATE	604.78	-	-	-	-	601.34	-	-	-
23-9	3184+25.0	51.5' RT	MH, TYPE A, 6'-DIAMETER	2 TY 1F CL WITH RESTRICTOR PLATE	604.34	598.73	-	-	-	598.73	-	-	-
23-10	3184+63.2	56.7' RT	MH TO BE ADJ	-	603.86	-	-	598.66 (EX)	-	598.66	-	598.66 (EX)	-
23-11	3184+62.9	39.5' RT	CB, TYPE A, 5'-DIAMETER	TYPE 24 FRAME AND GRATE	604.45	-	-	598.70 (EX)	-	-	-	598.73 (EX)	-
23-12	3185+55.0	44.5' RT	CB, TYPE A, 4'-DIAMETER	TYPE 24 FRAME AND GRATE	603.90	599.16	-	-	-	-	-	599.26	-
23-13	3185+65.0	33.0' LT	INLETS, TYPE A	TYPE 24 FRAME AND GRATE	604.14	-	-	600.04	-	-	-	-	-
23-14	3186+06.0	45.0' RT	CB, TYPE A, 4'-DIAMETER	TYPE 24 FRAME AND GRATE	603.65	598.44	-	-	-	598.69	-	-	-
23-15	3186+56.9	33.0' LT	INLETS, TYPE A	TYPE 24 FRAME AND GRATE	603.83	599.68	-	-	-	-	-	-	-
23-16	3186+56.9	45.0' RT	CB, TYPE A, 4'-DIAMETER	TYPE 24 FRAME AND GRATE	603.53	598.01	-	-	-	598.11	-	-	-
23-17	3186+67.9	45.0' RT	CB, TYPE A, 4'-DIAMETER	TYPE 24 FRAME AND GRATE	603.52	-	597.72	-	-	597.97	-	598.72	-
23-18	3186+67.9	33.0' LT	CB, TYPE A, 4'-DIAMETER	TYPE 24 FRAME AND GRATE	603.82	-	-	599.50	-	599.60	-	599.60	-
23-19	3186+75.0	48.5' LT	INLETS, TYPE A	TYPE 8 GRATE	603.33	-	-	599.72	-	-	-	-	-
23-20	3187+76.9	98.0' RT	CB, TYPE A, 4'-DIAMETER	TYPE 24 FRAME AND GRATE	602.74	597.03	-	-	-	-	597.13	-	-
23-21	3187+91.0	97.1' RT	MH TO BE ADJ	-	602.64	-	595.47 (EX)	-	-	596.97	-	596.41 (EX)	-
23-22	3188+95.0	57.0' RT	MH, TYPE A, 6'-DIAMETER	2 TY 1F CL WITH RESTRICTOR PLATE	602.64	596.60	-	-	-	596.60	-	-	-
23-23	3188+34.5	57.0' RT	MH, TYPE A, 5'-DIAMETER	TYPE 1 FRAME, CLOSED LID	603.98	596.49	-	596.49 (EX)	-	-	-	596.58 (EX)	-
23-24	3189+30.0	43.5' RT	MH, TYPE A, 5'-DIAMETER	TYPE 1 FRAME, CLOSED LID	604.57	596.76	-	-	-	596.66	-	598.66	-
23-25	3189+30.0	33.0' RT	CB, TYPE A, 4'-DIAMETER	TYPE 24 FRAME AND GRATE	605.57	-	-	598.70	-	-	-	599.70	-
23-26	3190+75.0	43.5' RT	MH, TYPE A, 5'-DIAMETER	TYPE 1 FRAME, CLOSED LID	605.87	599.04	-	-	-	597.04	-	602.04	-
23-27	3190+75.0	33.0' RT	CB, TYPE C	TYPE 24 FRAME AND GRATE	606.87	-	-	602.10	-	-	-	-	-
23-28	3192+40.0	33.0' RT	CB, TYPE A, 4'-DIAMETER	TYPE 24 FRAME AND GRATE	608.34	-	-	602.05	-	-	-	-	604.05
23-29	3192+40.0	43.0' RT	MH, TYPE A, 4'-DIAMETER	TYPE 1 FRAME, CLOSED LID	607.47	600.27	-	-	-	600.01	-	602.01	-
23-30	3192+65.0	2.2' RT	CB, TYPE A, 4'-DIAMETER	TYPE 8 GRATE	609.49	-	-	-	604.43	-	-	604.53	-
23-31	3192+65.0	35.8' LT	INLETS, TYPE A	TYPE 24 FRAME AND GRATE	608.49	-	-	604.89	-	-	-	-	-
23-32	3184+60.8	48.1' LT	CB TO BE ADJ NEW TY 1F CL	TYPE 1 FRAME, CLOSED LID	605.55	-	-	599.19 (EX)	-	599.14 (EX)	-	599.49 (EX)	-

DRAINAGE SHEET STA. 3182+00.00 TO STA. 3193+25.00 (SEE SHEET 155)

STRUCTURE NO.	STATION	OFFSET	TYPE	FRAME & GRATE	RIM ELEV.	INVERT ELEVATIONS							
						NORTH	NORTHEAST	EAST	SOUTHEAST	SOUTH	SOUTHWEST	WEST	NORTHWEST
24-1	3187+41.4	52.7' LT	MH, TYPE A, 4'-DIAMETER	TYPE 1 FRAME, CLOSED LID	603.71	598.69	-	-	-	-	-	599.25 (EX)	-
24-2	3187+83.3	94.6' LT	CB, TYPE C	TYPE 24 FRAME AND GRATE	603.55	599.47	-	-	-	-	-	-	-
24-3	3188+37.5	48.8' LT	MH TO BE ADJ	-	604.47	-	-	598.31 (EX)	-	598.41	-	598.36 (EX)	-
24-4	3188+36.5	102.7' LT	MH TO BE ADJ	-	603.83	598.96	-	598.46 (EX)	-	598.96	-	598.46 (EX)	-
24-5	3188+45.6	104.1' LT	CB, TYPE A, 4'-DIAMETER	TYPE 24 FRAME AND GRATE	603.59	-	-	-	-	599.03	-	-	599.49 (EX)
24-6	3189+30.0	45.0' LT	CB, TYPE A, 4'-DIAMETER	TYPE 24 FRAME AND GRATE	605.27	600.73	-	600.48	-	-	-	600.73	-
24-7	3189+30.0	55.0' LT	INLETS, TYPE A	TYPE 8 GRATE	604.75	-	-	600.78	-	-	-	-	-
24-8	3190+25.0	45.0' LT	CB, TYPE A, 4'-DIAMETER	TYPE 24 FRAME AND GRATE	606.12	601.74	-	-	-	601.64	-	-	-
24-9	3191+19.0	43.8' LT	CB, TYPE A, 4'-DIAMETER	TYPE 24 FRAME AND GRATE	606.99	602.74	-	-	-	602.64	-	-	-
24-10	3191+92.0	39.8' LT	INLETS, TYPE A	TYPE 24 FRAME AND GRATE	607.74	-	-	-	-	603.44	-	-	-

DATE	
BY	
PROJECT NO.	
PROJECT NAME	
DATE	
BY	
PROJECT NO.	
PROJECT NAME	

DATE	
BY	
PROJECT NO.	
PROJECT NAME	
DATE	
BY	
PROJECT NO.	
PROJECT NAME	

REVISIONS	
NAME	DATE
REVISED IL59 ALIGN.	12/22/06

ILLINOIS DEPARTMENT OF TRANSPORTATION
DRAINAGE STRUCTURES TABLE
 ILLINOIS ROUTE 59
 STATION 3182+00.00 TO STATION 3193+25.00
 DATE 3/18/08
 DRAWN BY MJG
 CHECKED BY VJD
 SCALE: NONE

DRAINAGE SHEET STA. 8+00.00 TO STA. 21+00.00 (SEE SHEET 156)

F.A.P. RTE.	SECTION	COUNTY	TOTAL SHEETS	SHEET NO.
338	114R-1	WILL	355	171
STA. 3032+25.77		TO STA. 3055+00.00		
FED. ROAD DIST. NO. 1 ILLINOIS FED. AID PROJECT				

STRUCTURE NO.	STATION	OFFSET	TYPE	FRAME & GRATE	RIM ELEV.	INVERT ELEVATIONS							
						NORTH	NORTHEAST	EAST	SOUTHEAST	SOUTH	SOUTHWEST	WEST	NORTHWEST
25-1	13+33.4	46.5' RT	CB, TYPE C	TYPE 24 FRAME AND GRATE	612.53	-	-	-	-	609.00	-	-	-
25-2	13+33.4	52.2' RT	MH, TYPE A, 5'-DIAMETER	TYPE 1 FRAME, CLOSED LID	612.84	608.99	-	MATCH EX	-	-	MATCH EX	-	-

DRAINAGE SHEET STA. 94+87.00 TO STA. 106+08.00 (SEE SHEET 157)

STRUCTURE NO.	STATION	OFFSET	TYPE	FRAME & GRATE	RIM ELEV.	INVERT ELEVATIONS							
						NORTH	NORTHEAST	EAST	SOUTHEAST	SOUTH	SOUTHWEST	WEST	NORTHWEST
26-1	102+15.7	21.5' LT	CB TYPE C	TYPE 3V FRAME AND GRATE	608.89	-	-	-	-	605.01	-	-	-

DRAINAGE SHEET STA. 94+87.00 TO STA. 106+08.00 (SEE SHEET 158)

STRUCTURE NO.	STATION	OFFSET	TYPE	FRAME & GRATE	RIM ELEV.	INVERT ELEVATIONS							
						NORTH	NORTHEAST	EAST	SOUTHEAST	SOUTH	SOUTHWEST	WEST	NORTHWEST
27-1	97+78.6	23.5' LT	MH, TYPE A, 6'-DIAMETER	TYPE 3V FRAME AND GRATE	610.06	-	-	603.45	-	605.45	-	603.45 (EX)	-
27-2	97+78.6	30.5' RT	CB, TYPE A, 4'-DIAMETER	TYPE 3V FRAME AND GRATE	609.84	605.99	-	606.09	-	-	-	-	-
27-3	97+93.6	23.5' LT	MH, TYPE A, 5'-DIAMETER	TYPE 3V FRAME AND GRATE	610.07	-	-	603.41	-	-	-	603.41	-
27-4	97+93.6	30.5' RT	INLETS, TYPE A	TYPE 3V FRAME AND GRATE	609.85	-	-	-	-	-	-	606.21	-
27-5	102+00.0	30.7' LT	CB, TYPE A, 5'-DIAMETER	TYPE 8 GRATE	607.62	-	-	-	-	-	-	602.08	-

DATE: _____ BY: _____
 PLAN
 SUBMITTED: _____
 CHECKED: _____
 DATE: _____
 NOTE BOOK: _____
 NO. _____

DATE: _____ BY: _____
 PROFILE
 REVISIONS:
 NAME: _____ DATE: _____
 REVISION: _____ DATE: _____
 NOTE BOOK: _____
 NO. _____

REVISIONS	
NAME	DATE
REVISED IL59 ALIGN.	12/22/06

ILLINOIS DEPARTMENT OF TRANSPORTATION
DRAINAGE STRUCTURES TABLE
 ILLINOIS ROUTE 59
 STATION 8+00.00 TO STATION 21+00.00
 STATION 94+87.00 TO STATION 106+08.00
 DATE: 3/18/08
 DRAWN BY: MJG
 CHECKED BY: VJD
 SCALE: NONE

P. A. SHE.	SECTION	COUNTY	TOTAL SHEETS	SHEET NO.
			355	172
STA.		TO STA.		
FED. ROAD DIST. NO.		ALIGNED	FED. AID PROJECT	

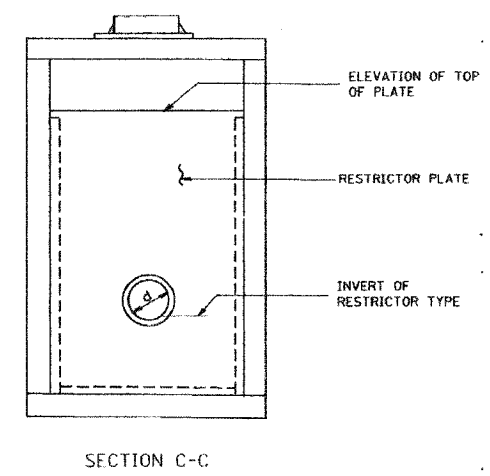
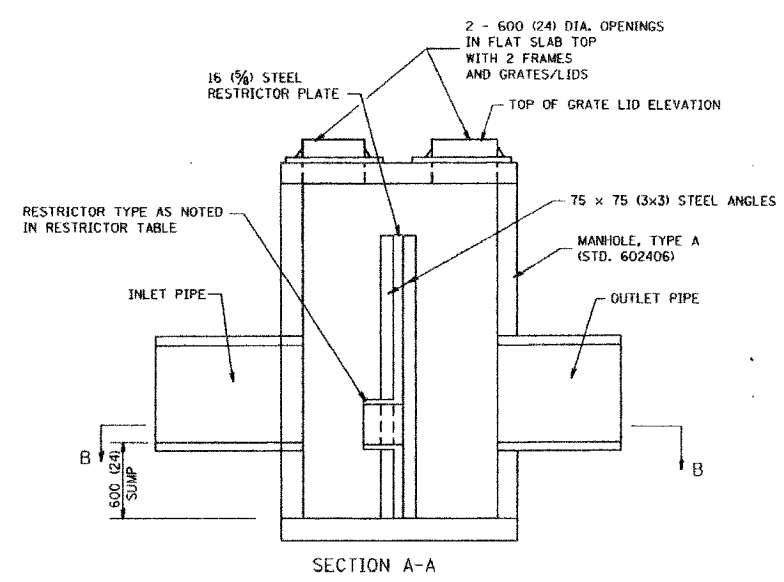
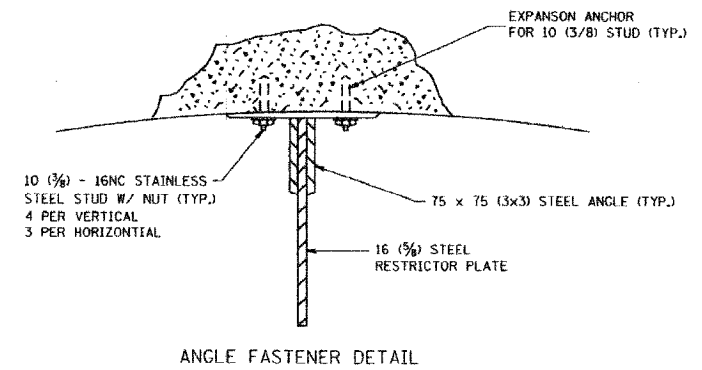
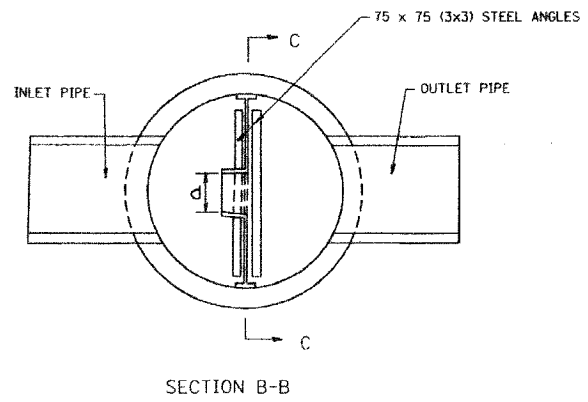
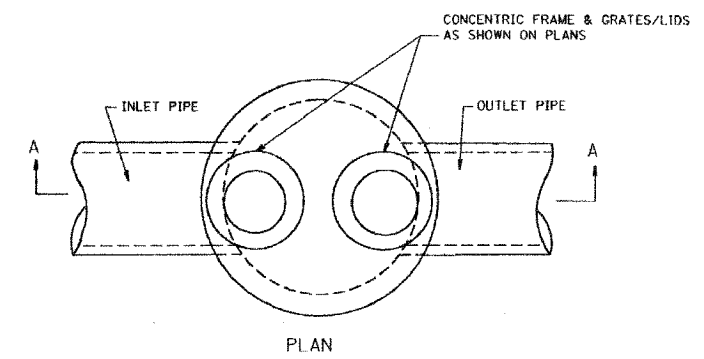

- NOTES:
1. ALL STEEL ANGLES AND PLATES TO BE GALVANIZED AFTER FABRICATION.
 2. ALL RESTRICTOR PLATES, ANGLES AND HARDWARE TO BE INCLUDED IN THE COST OF THE MANHOLE.
 3. BASIS OF PAYMENT: "MANHOLES, TYPE A, 1.8M (6FT.) DIAMETER, TYPE 1 FRAME, CLOSED LID, RESTRICTOR PLATE" EACH

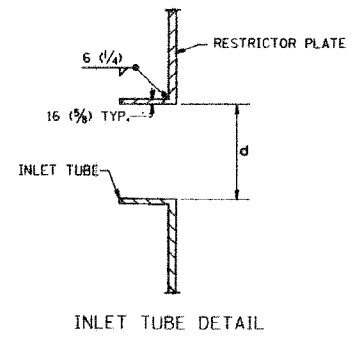

STRUCTURE NUMBER	STATION	MANHOLE DIAMETER (FT)	FRAME AND GRATE	RESTRICTOR TYPE	INSIDE RESTRICTOR DIAMETER (m) (d)	INVERT OF RESTRICTOR	ELEVATION OF TOP OF PLATE OVERFLOW
3-3	3051+25, 26.0' RT	6	2- TYPE 1F, CLOSED LID	SHARP EDGED	12	591.08	597.08
4-8	3043+09, 40.0' LT	6	2- TYPE 1F, CLOSED LID	SHARP EDGED	12.5	579.90	584.90
7-38	3082+62, 50.7' RT	7	2- TYPE 1F, CLOSED LID	SHARP EDGED	8	608.75	611.58
9-25	3093+33, 41.5' RT	6	2- TYPE 1F, CLOSED LID	SHARP EDGED	11.5	606.21	610.21
15-24	3134+40, 55.0' RT	6	2- TYPE 1F, CLOSED LID	SHARP EDGED	14	605.73	608.73
15-42	3140+20, 46.0' RT	6	2- TYPE 1F, CLOSED LID	SHARP EDGED	7.5	606.63	608.63
15-45	3140+45, 46.0' RT	6	2- TYPE 1F, CLOSED LID	SHARP EDGED	6.5	606.64	608.64
19-11	3155+05, 54.0' RT	6	2- TYPE 1F, CLOSED LID	SHARP EDGED	11	603.59	606.59
19-43	3162+90, 44.0' RT.	6	2- TYPE 1F, CLOSED LID	SHARP EDGED	10.5	602.03	604.03
19-46	3163+25, 44.0' RT	6	2- TYPE 1F, CLOSED LID	SHARP EDGED	9	602.01	604.51
21-13	3174+35, 51.8' RT	6	2- TYPE 1F, CLOSED LID	SHARP EDGED	10	599.81	602.31
23-9	3184+25, 51.5' RT	6	2- TYPE 1F, CLOSED LID	SHARP EDGED	10.5	598.73	600.73
23-22	3188+95, 57.0' RT	6	2- TYPE 1F, CLOSED LID	SHARP EDGED	7.5	596.60	599.10

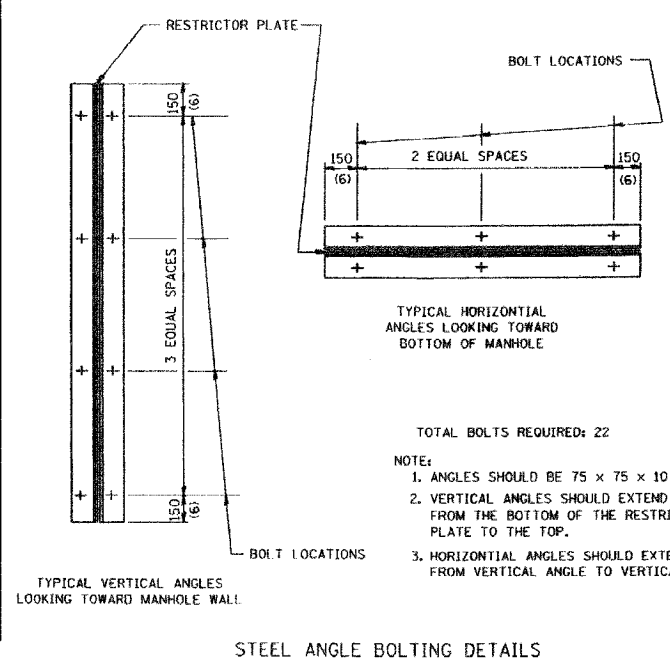

RESTRICTOR TYPE					
1	2	3	4	5	6
RE-ENTRANT TUBE	SHARP EDGED	SQUARE EDGED	RE-ENTRANT TUBE	SQUARE EDGED	ROUNDED
LENGTH: 1/2 TO 1 DIA.		STREAM CLEARS SIDES	LENGTH: 2-1/2 DIA.	LENGTH: 2-1/2 DIA.	
C=.52	C=.61	C=.61	C=.73	C=.82	C=.98

VALUES OF "C" FOR CIRCULAR AND SQUARE ORIFICES

ALL DIMENSIONS ARE IN MILLIMETERS (INCHES) UNLESS OTHERWISE SHOWN.

REVISIONS	
NAME	DATE
R. SHAH	09/09/94
R. SHAH	10/25/94
E. COMEZ	08/28/00
M. COMEZ	01/08/01

ILLINOIS DEPARTMENT OF TRANSPORTATION

MANHOLE WITH RESTRICTOR PLATE

SCALE: NONE

DATE 6/4/01

DRAWN BY ESN

CHECKED BY RCB

F.A.E. RTE.	SECTION	COUNTY	TOTAL SHEETS	SHEET NO.
338	114 R-1	WHI	355	173
FED. ROAD DIST. NO. _		ILLINOIS	FED. AID PROJECT	



*See File
Drawn
for SUE Plan*

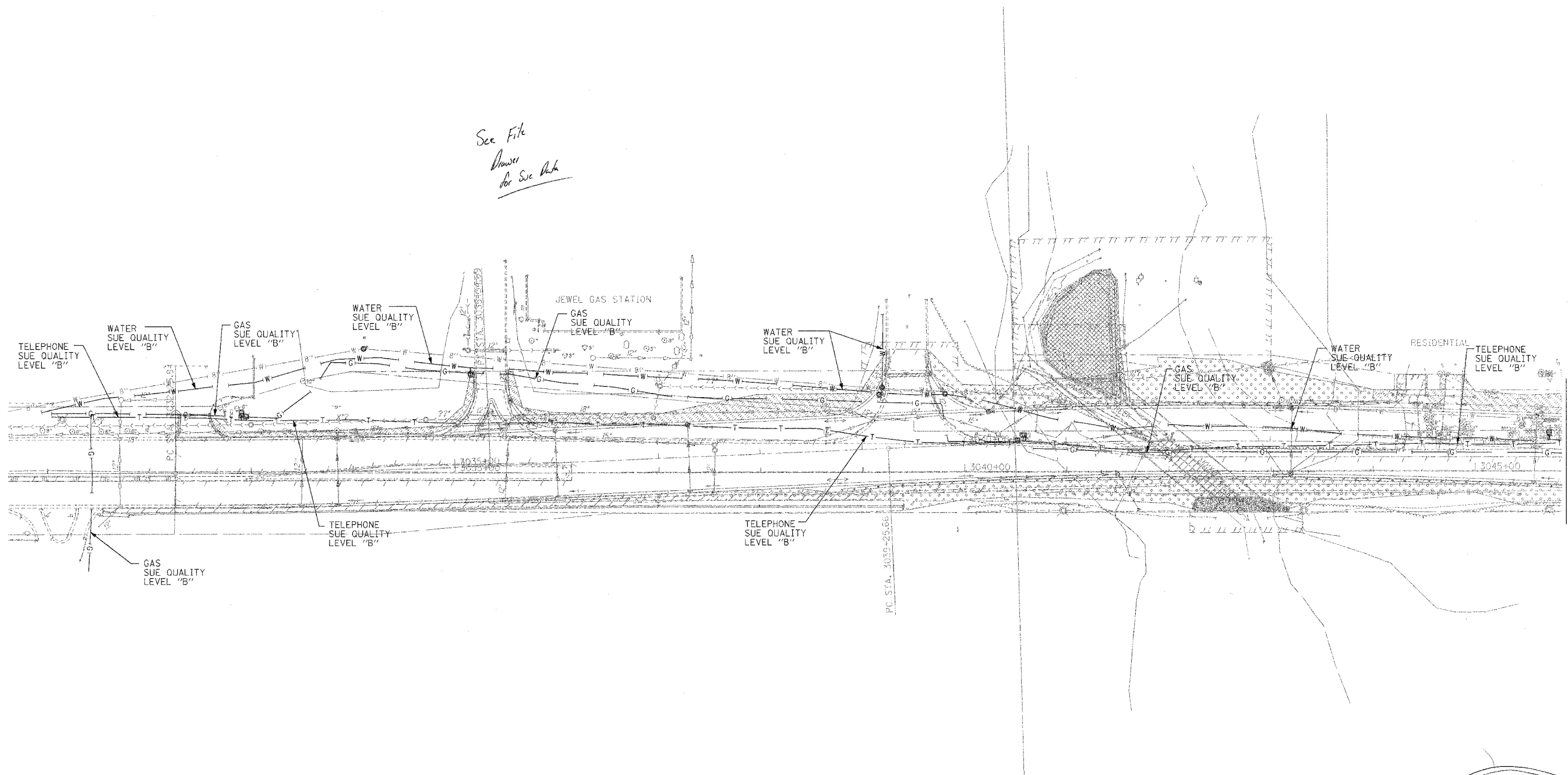

MATCH TO PAGE 2



TBE GROUP, INC.
 CIVIL ENGINEERING * TRANSPORTATION * ENVIRONMENTAL
 * PLANNING * UTILITY ENGINEERING/LOCATING
 SOUTHERN REGION: FL, GA, SC, NC
 NORTHERN REGION: IL, IN, MI, OH, MD, NJ, NY
 PA, VA, CANADA
 WESTERN REGION: AZ, NV, NM, TX, CA, OR, UT, WA

IL09500207, IL09500210
 TBE SUE PAGE NO: 1 of 12
 Checked by: *Sandra Jones PE*
 SUE Quality Level "A" : Test Holes
 SUE Quality Level "B" : Designating

— T — T —	TELEPHONE
— W — — —	WATER
— G — — —	GAS
— CTV — CTV —	CABLE TELEVISION
— FO — FO —	FIBER OPTIC
— E — — —	ELECTRIC
⊙	TEST HOLE

Utilities shown on these plans as depicted in the legend have been investigated by TBE Group, Inc in accordance with SUE Industry Standards. All other information shown has been provided to TBE Group, Inc by others.

 205 W. WACKER DRIVE
 SUITE 1020
 CHICAGO, IL 60606
 (312) 704-1970

REVISIONS	
NAME	DATE

ILLINOIS DEPARTMENT OF TRANSPORTATION
 SUE Investigation of Underground Utilities
 IL RT. 59 from IL RT. 52 to Caton Farm Road
 Contract No.: 62416
 DRAWN BY: KLC
 SCALE: 1" = 50'
 SQL "B" DATE: 5/13/04

*Received 6/8/04
 See File Cabinet
 & CAD Files (in Received)*

F.A.P. RTE.	SECTION	COUNTY	TOTAL SHEETS	SHEET NO.
338	114 R-1	Will	355	174
FED. ROAD DIST. NO. _		ILLINOIS FED. AID PROJECT		



SUNRISE DRIVE

RIDGE DRIVE

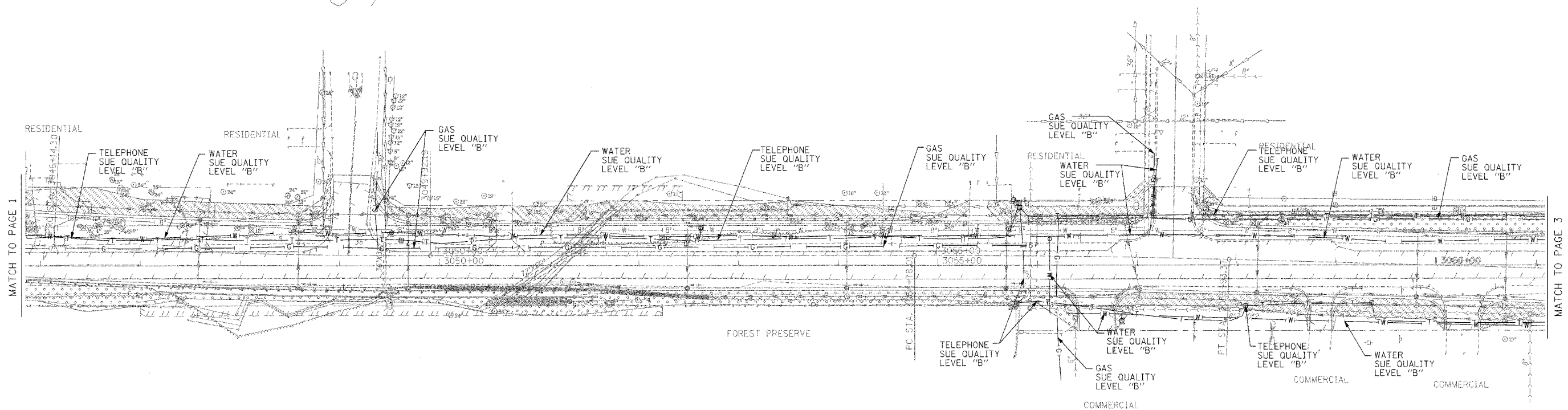

TBE CIVIL ENGINEERING • TRANSPORTATION • ENVIRONMENTAL
 • PLANNING • UTILITY ENGINEERING/LOCATING
 SOUTHERN REGION: FL, GA, SC, NC
 NORTHERN REGION: IL, IN, MI, OH, MD, NJ, NY
 PA, VA, CANADA
 WESTERN REGION: AZ, NV, NM, TX, CA, OR, UT, WA

IL09500207, IL09500210
 TBE SUE PAGE NO: 2 of 12
 Checked by: *Sandra Jones, PE*
 SUE Quality Level "A" : Test Holes
 SUE Quality Level "B" : Designating

—T—T—	TELEPHONE
—W—W—	WATER
—G—G—	GAS
—CTV—CTV—	CABLE TELEVISION
—FO—FO—	FIBER OPTIC
—E—E—	ELECTRIC
⊙	TEST HOLE

Utilities shown on these plans as depicted in the legend have been investigated by TBE Group, Inc in accordance with SUE Industry Standards. All other information shown has been provided to TBE Group, Inc by others.

 205 W. WACKER DRIVE
 SUITE 1020
 CHICAGO, IL 60606
 (312) 704-1970

REVISIONS	
NAME	DATE

ILLINOIS DEPARTMENT OF TRANSPORTATION
 SUE Investigation of Underground Utilities
 IL RT. 59 from IL RT. 52 to Caton Farm Road
 Contract No.: 62416
 SOL "B" DATE : 5/13/04
 DRAWN BY : KLC
 SCALE : 1" = 50'

F.A.R. RTE.	SECTION	COUNTY	TOTAL SHEETS	SHEET NO.
338	114 R-1	WILL	355	175
FED. ROAD DIST. NO.		ILLINOIS FED. AID PROJECT		

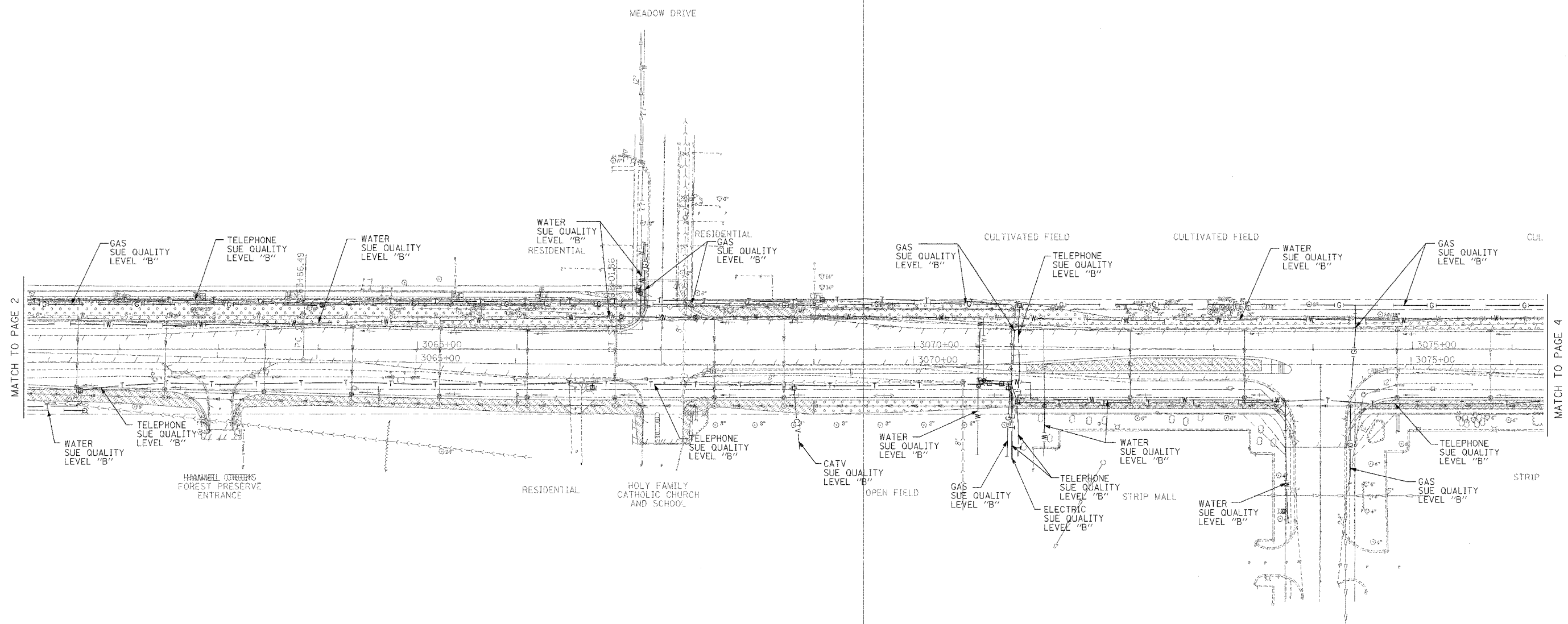

TBE GROUP, INC.
 CIVIL ENGINEERING * TRANSPORTATION * ENVIRONMENTAL
 * PLANNING * UTILITY ENGINEERING/LOCATING
 SOUTHERN REGION: FL, GA, SC, NC
 NORTHERN REGION: IL, IN, MI, OH, MD, NJ, NY
 PA, VA, CANADA
 WESTERN REGION: AZ, NV, NM, TX, CA, OR, UT, WA

IL09500207, IL09500210
 TBE SUE PAGE NO: 3 of 12
 Checked by: *Sandra Jones PE*
 SUE Quality Level "A" : Test Holes
 SUE Quality Level "B" : Designating

—T—T—	TELEPHONE
—W— — —	WATER
—G— — —	GAS
—CTV—CTV—	CABLE TELEVISION
—FO—FO—	FIBER OPTIC
—E—E—	ELECTRIC
⊙	TEST HOLE

Utilities shown on these plans as depicted in the legend have been investigated by TBE Group, Inc in accordance with SUE industry Standards. All other information shown has been provided to TBE Group, Inc by others.

 205 W. WACKER DRIVE
 SUITE 1020
 CHICAGO, IL 60606
 (312) 704-1970

REVISIONS	
NAME	DATE

ILLINOIS DEPARTMENT OF TRANSPORTATION
 SUE Investigation of Underground Utilities
 IL RT. 59 from IL RT. 52 to Caton Farm Road
 Contract No: 62416
 DRAWN BY : KLC
 SCALE : 1" = 50'
 SOL "B" DATE : 5/13/04

F.A.P. RTE.	SECTION	COUNTY	TOTAL SHEETS	SHEET NO.
338	114 R-1	WH	355	176
FED. ROAD DIST. NO.		ILLINOIS FED. AID PROJECT		

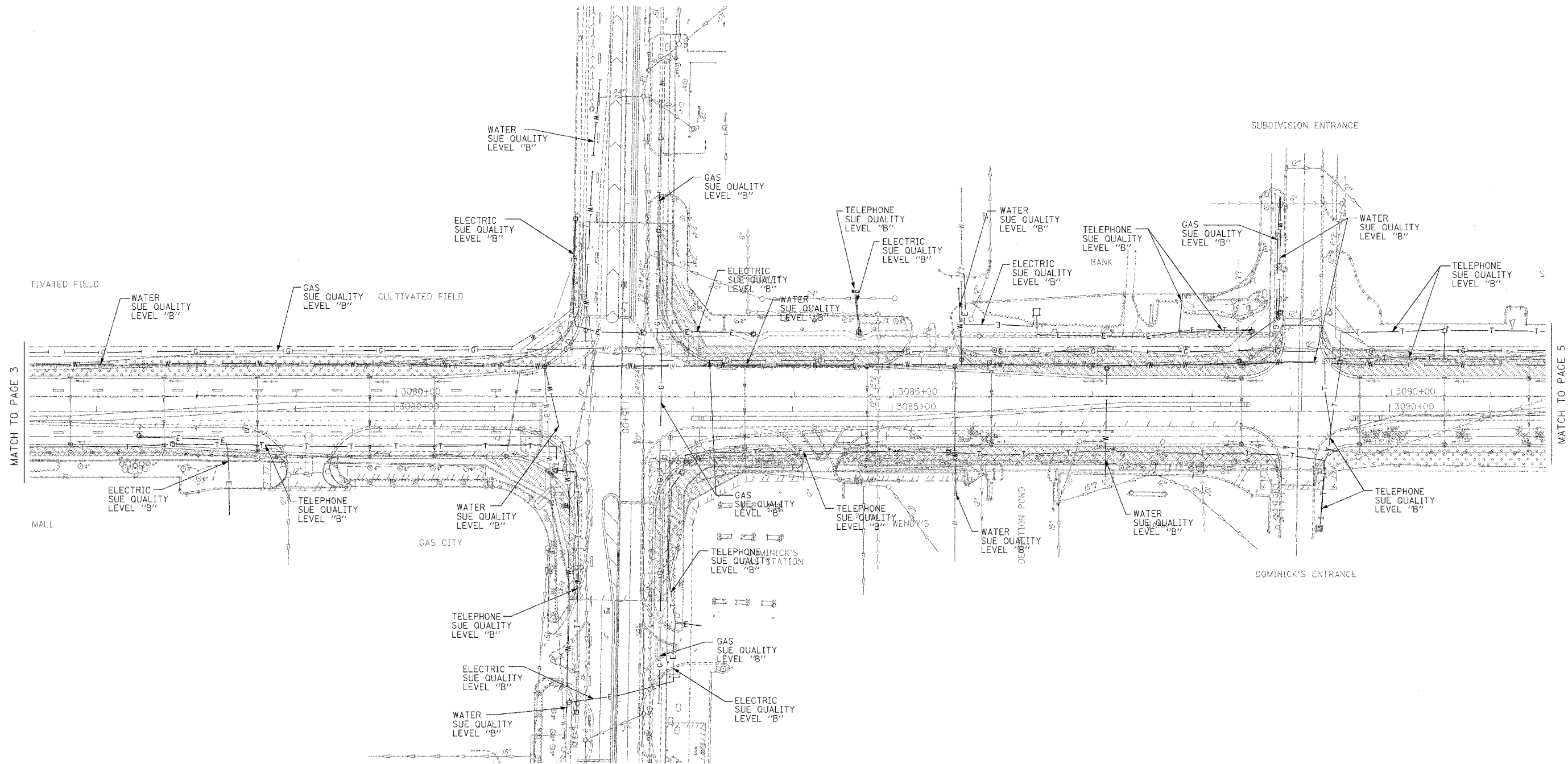

TBE GROUP, INC.
 CIVIL ENGINEERING * TRANSPORTATION * ENVIRONMENTAL
 * PLANNING * UTILITY ENGINEERING/LOCATING
 SOUTHERN REGION: FL, GA, SC, NC
 NORTHERN REGION: IL, IN, MI, OH, MD, NJ, NY
 PA, VA, CANADA
 WESTERN REGION: AZ, NV, NM, TX, CA, OR, UT, WA

IL09500207, IL09500210
 TBE SUE PAGE NO: 4 of 12
 Checked by: *Sandra Jones PE*
 SUE Quality Level "A" : Test Holes
 SUE Quality Level "B" : Designating

—T—T—	TELEPHONE
—W—W—	WATER
—G—G—	GAS
—CTV—CTV—	CABLE TELEVISION
—FO—FO—	FIBER OPTIC
—E—E—	ELECTRIC
⊙	TEST HOLE

Utilities shown on these plans as depicted in the legend have been investigated by TBE Group, Inc in accordance with SUE Industry Standards. All other information shown has been provided to TBE Group, Inc by others.

 205 W. WACKER DRIVE
 SUITE 1020
 CHICAGO, IL 60606
 (312) 704-1970

REVISIONS	
NAME	DATE

ILLINOIS DEPARTMENT OF TRANSPORTATION
 SUE Investigation of Underground Utilities
 IL RT. 59 from IL RT. 52 to Caton Farm Road
 Contract No.: 62416
 SOL "B" DATE : 5/13/04
 DRAWN BY : KLC
 SCALE : 1" = 50'

F.A.P. RTE.	SECTION	COUNTY	TOTAL SHEETS	SHEET NO.
338	114 R-1	Will	355	177
FED. ROAD DIST. NO.		ILLINOIS FED. AID PROJECT		

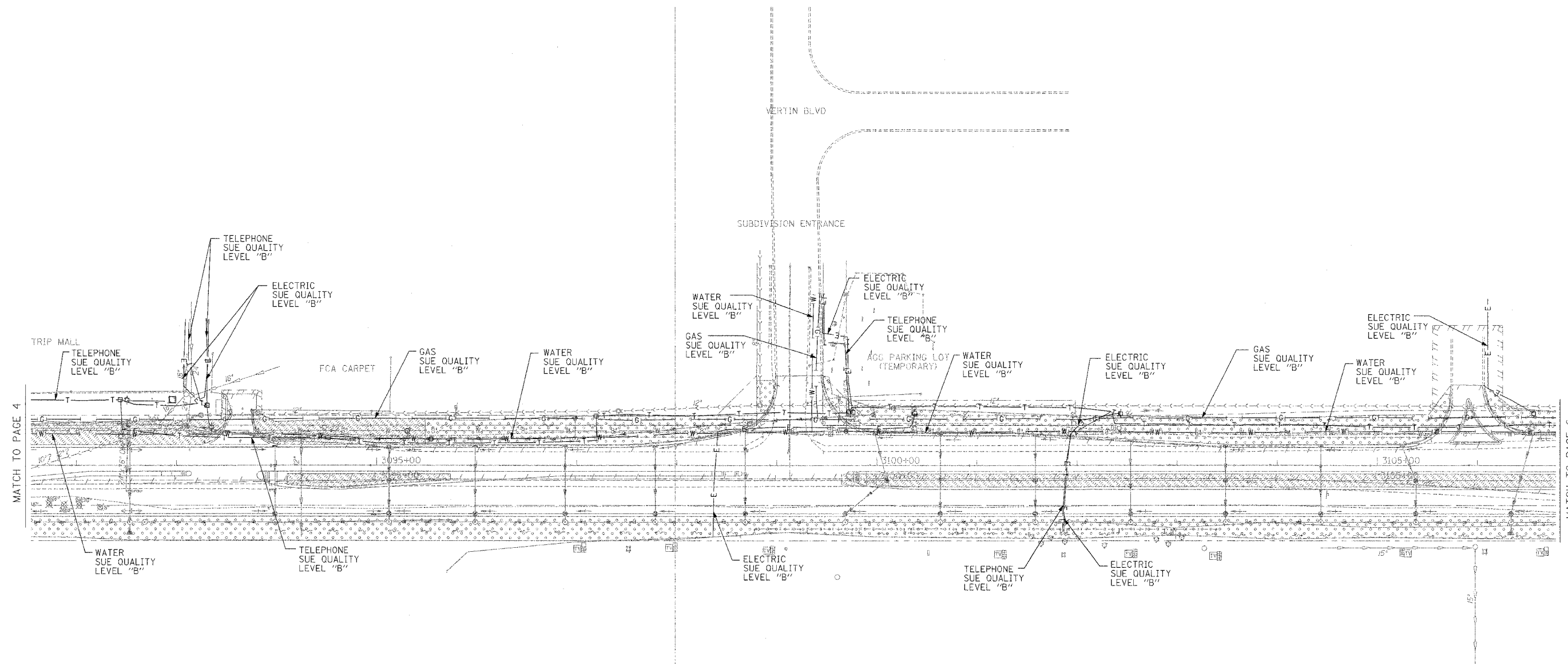

TBE GROUP, INC.
 CIVIL ENGINEERING * TRANSPORTATION * ENVIRONMENTAL
 * PLANNING * UTILITY ENGINEERING/LOCATING
 SOUTHERN REGION: FL, GA, SC, NC
 NORTHERN REGION: IL, IN, MI, OH, MD, NJ, NY
 PA, VA, CANADA
 WESTERN REGION: AZ, NV, NM, TX, CA, OR, UT, WA

IL09500207, IL09500210
 TBE SUE PAGE NO: 5 of 12
 Checked by: *Sandra Jones*
 SUE Quality Level "A" : Test Holes
 SUE Quality Level "B" : Designating

— T — T —	TELEPHONE
— W — — —	WATER
— G — — —	GAS
— CTV — CTV —	CABLE TELEVISION
— FO — FO —	FIBER OPTIC
— E — — —	ELECTRIC
⊕	TEST HOLE

Utilities shown on these plans as depicted in the legend have been investigated by TBE Group, Inc in accordance with SUE Industry Standards. All other information shown has been provided to TBE Group, Inc by others.



 205 W. WACKER DRIVE
 SUITE 1020
 CHICAGO, IL 60606
 (312) 704-1970

REVISIONS	
NAME	DATE

ILLINOIS DEPARTMENT OF TRANSPORTATION
 SUE Investigation of Underground Utilities
 IL RT. 59 from IL RT. 52 to Caton Farm Road
 Contract No.: 62416
 DRAWN BY : KLC
 SCALE : 1" = 50'
 SQL "B" DATE : 5/13/04

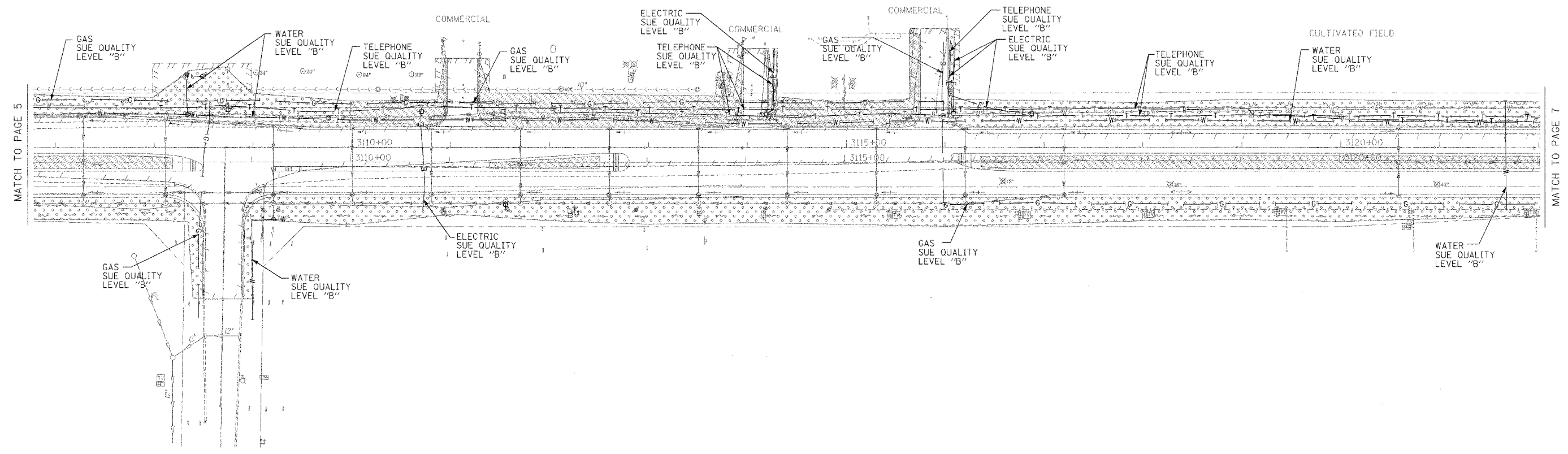

F.A.P. RTE.	SECTION	COUNTY	TOTAL SHEETS	SHEET NO.
338	114 R-1	WH	355	178
FED. ROAD DIST. NO. _		ILLINOIS FED. AID PROJECT		



TBE GROUP, INC.
 CIVIL ENGINEERING • TRANSPORTATION • ENVIRONMENTAL
 • PLANNING • UTILITY ENGINEERING/LOCATING
 SOUTHERN REGION: FL, GA, SC, NC
 NORTHERN REGION: IL, IN, MI, OH, MD, NJ, NY
 PA, VA, CANADA
 WESTERN REGION: AZ, NV, NM, TX, CA, OR, UT, WA

IL09500207, IL09500210
 TBE SUE PAGE NO: 6 of 12
 Checked by: *Sandra Jones*
 SUE Quality Level "A" : Test Holes
 SUE Quality Level "B" : Designating

— T — T —	TELEPHONE
— W — W —	WATER
— G — G —	GAS
— CTV — CTV —	CABLE TELEVISION
— FO — FO —	FIBER OPTIC
— E — E —	ELECTRIC
⊙	TEST HOLE

Utilities shown on these plans as depicted in the legend have been investigated by TBE Group, Inc in accordance with SUE Industry Standards. All other information shown has been provided to TBE Group, Inc by others.



 205 W. WACKER DRIVE
 SUITE 1020
 CHICAGO, IL 60606
 (312) 704-1970

REVISIONS	
NAME	DATE

ILLINOIS DEPARTMENT OF TRANSPORTATION
 SUE Investigation of Underground Utilities
 IL RT. 59 from IL RT. 52 to Caton Farm Road
 Contract No. 62416
 SOL "B" DATE : 5/13/04
 DRAWN BY : KLC
 SCALE : 1" = 50'

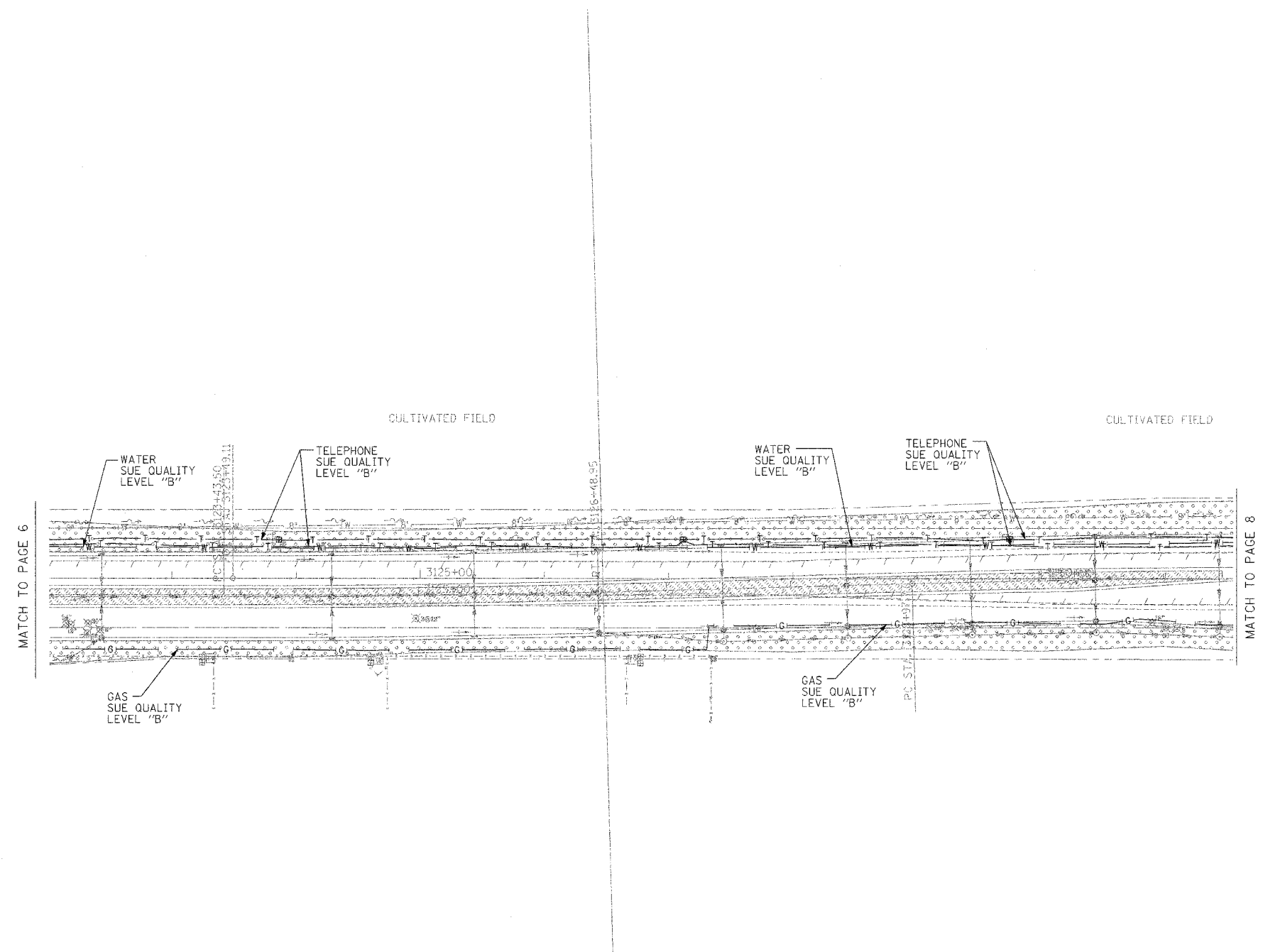

F.A.R. RTE.	SECTION	COUNTY	TOTAL SHEETS	SHEET NO.
338	114 R-1	WILL	255	179
FED. ROAD DIST. NO.		ILLINOIS FED. AID PROJECT		



TBE GROUP, INC.

CIVIL ENGINEERING * TRANSPORTATION * ENVIRONMENTAL
 * PLANNING * UTILITY ENGINEERING/LOCATING
 SOUTHERN REGION: FL, GA, SC, NC
 NORTHERN REGION: IL, IN, MI, OH, MD, NJ, NY
 PA, VA, CANADA
 WESTERN REGION: AZ, NV, NM, TX, CA, OR, UT, WA

IL09500207, IL09500210

TBE SUE PAGE NO: 7 of 12

Checked by: *Sandra Jones PE*

SUE Quality Level "A" : Test Holes
 SUE Quality Level "B" : Designating

— T — T —	TELEPHONE
— W — — —	WATER
— G — — —	GAS
— CTV — CTV —	CABLE TELEVISION
— FO — FO —	FIBER OPTIC
— E — — —	ELECTRIC
⊙	TEST HOLE

Utilities shown on these plans as depicted in the legend have been investigated by TBE Group, Inc in accordance with SUE Industry Standards. All other information shown has been provided to TBE Group, Inc by others.



205 W. WACKER DRIVE
 SUITE 1020
 CHICAGO, IL 60606
 (312) 704-1970

REVISIONS	
NAME	DATE

ILLINOIS DEPARTMENT OF TRANSPORTATION

SUE Investigation of Underground Utilities
 IL RT. 59 from IL RT. 52 to Caton Farm Road
 Contract No.: 62416

SQL "B" DATE : 5/13/04
 DRAWN BY : KLC
 SCALE : 1" = 50'

F.A.R. RTE.	SECTION	COUNTY	TOTAL SHEETS	SHEET NO.
338	114 R-1	Will	355	180
FED. ROAD DIST. NO. _		ILLINOIS	FED. AID PROJECT	

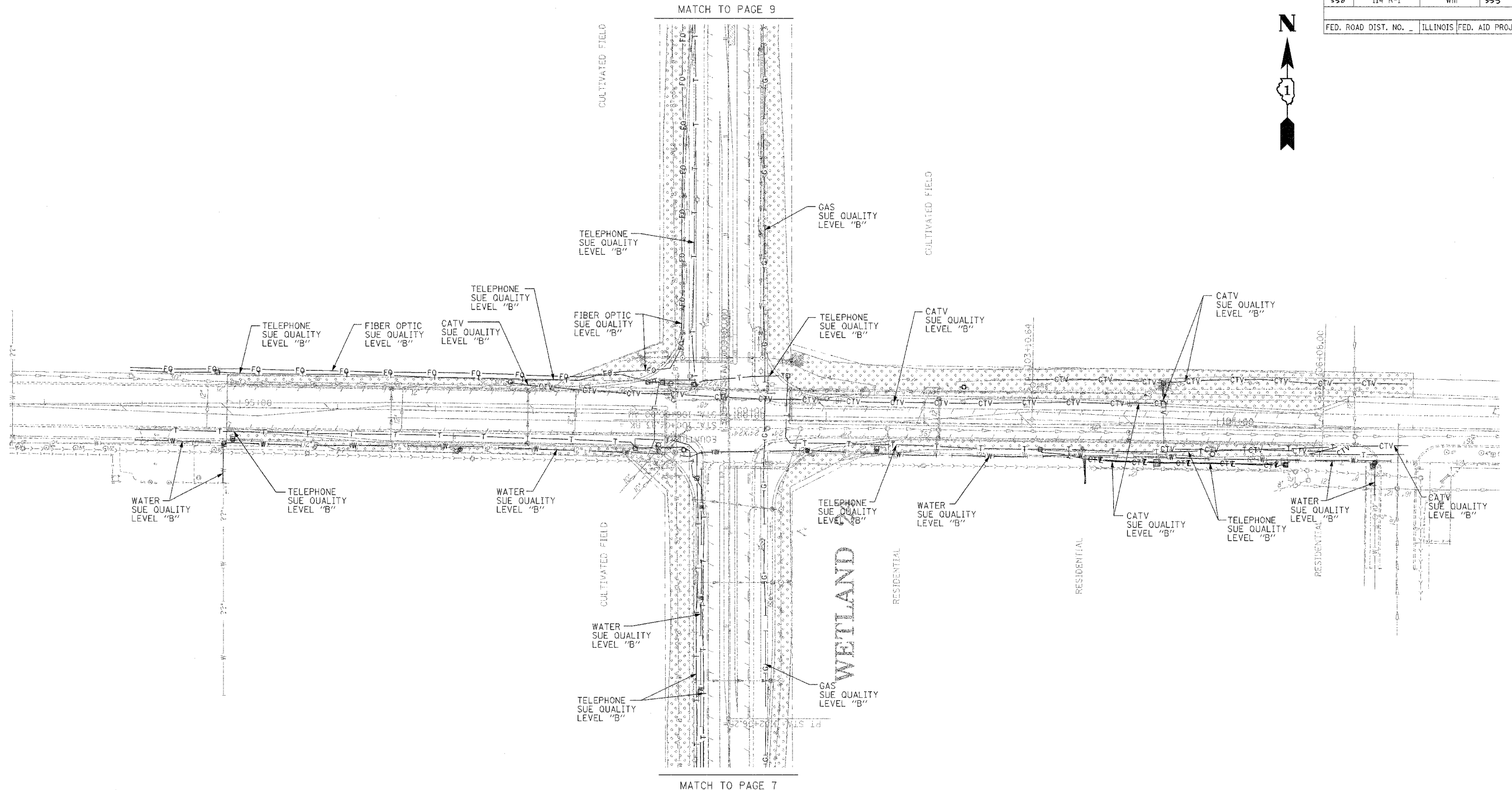

TBE CIVIL ENGINEERING * TRANSPORTATION * ENVIRONMENTAL
 * PLANNING * UTILITY ENGINEERING/LOCATING
 SOUTHERN REGION: FL, GA, SC, NC
 NORTHERN REGION: IL, IN, MI, OH, MD, NJ, NY
 PA, VA, CANADA
 WESTERN REGION: AZ, NV, NM, TX, CA, OR, UT, WA
 IL09500207, IL09500210
 TBE SUE PAGE NO: 8 of 12
 Checked by: *Sandra Jones*
 SUE Quality Level "A" : Test Holes
 SUE Quality Level "B" : Designating

— T — T —	TELEPHONE
— W — W —	WATER
— G — G —	GAS
— CTV — CTV —	CABLE TELEVISION
— FO — FO —	FIBER OPTIC
— E — E —	ELECTRIC
●	TEST HOLE

Utilities shown on these plans as depicted in the legend have been investigated by TBE Group, Inc in accordance with SUE Industry Standards. All other information shown has been provided to TBE Group, Inc by others.

 205 W. WACKER DRIVE
 SUITE 1020
 CHICAGO, IL 60606
 (312) 704-1970

REVISIONS	
NAME	DATE

ILLINOIS DEPARTMENT OF TRANSPORTATION
 SUE Investigation of Underground Utilities
 IL RT. 59 from IL RT. 52 to Caton Farm Road
 Contract No. 62416
 SQL "B" DATE : 5/13/04
 DRAWN BY : KLC
 SCALE : 1" = 50'

F.A.E. RTE.	SECTION	COUNTY	TOTAL SHEETS	SHEET NO.
398	114 R-1	Will	355	131
FED. ROAD DIST. NO. _		ILLINOIS FED. AID PROJECT		

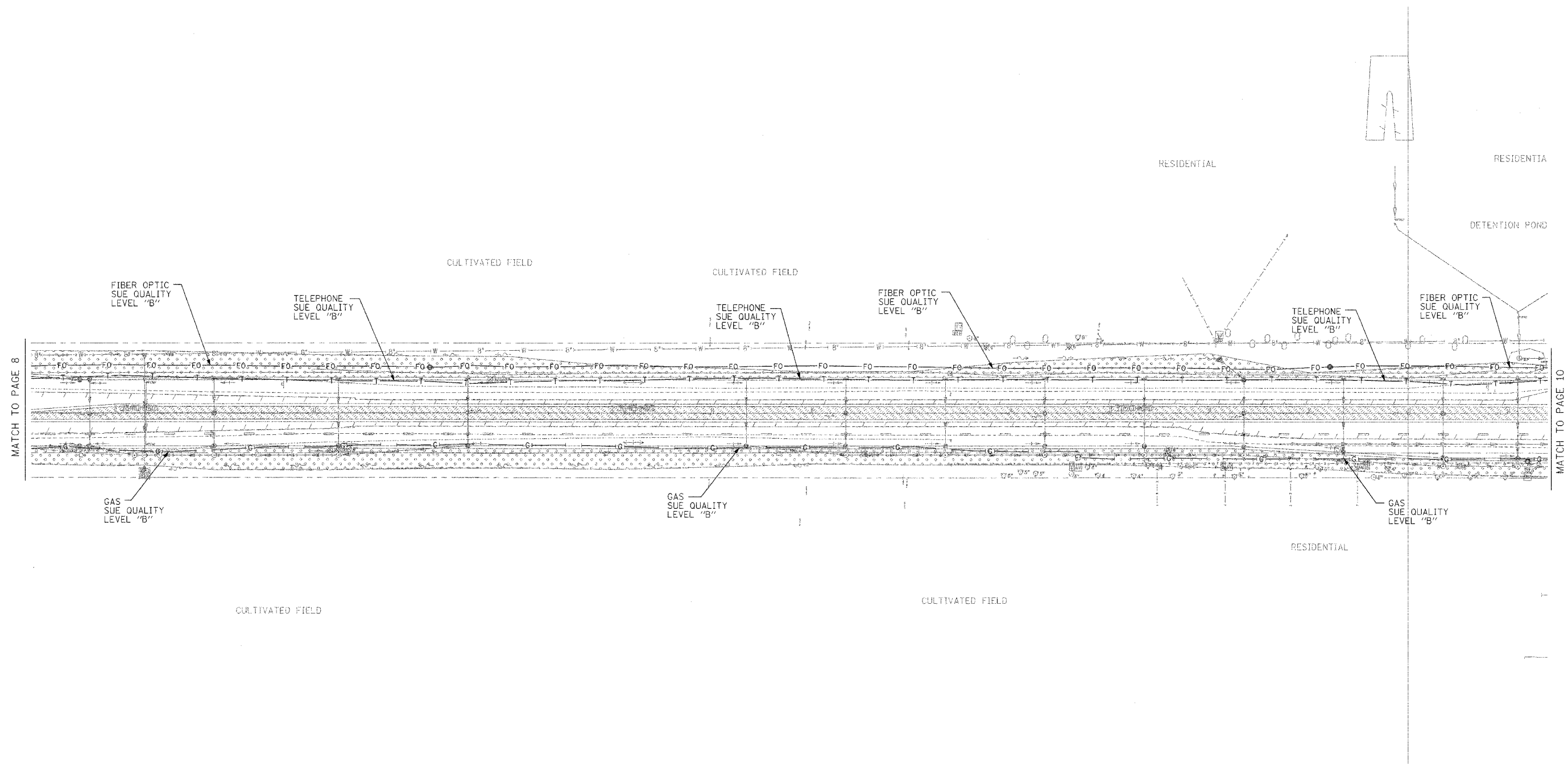

TBE GROUP, INC.
 CIVIL ENGINEERING * TRANSPORTATION * ENVIRONMENTAL
 * PLANNING * UTILITY ENGINEERING/LOCATING
 SOUTHERN REGION: FL, GA, SC, NC
 NORTHERN REGION: IL, IN, MI, OH, MD, NJ, NY
 PA, VA, CANADA
 WESTERN REGION: AZ, NV, NM, TX, CA, OR, UT, WA

IL09500207, IL09500210
 TBE SUE PAGE NO: 9 of 12
 Checked by: *Sandra K. ...*
 SUE Quality Level "A" : Test Holes
 SUE Quality Level "B" : Designating

— T — T —	TELEPHONE
— W — — —	WATER
— G — — —	GAS
— CTV — CTV —	CABLE TELEVISION
— FO — FO —	FIBER OPTIC
— E — — —	ELECTRIC
⊙	TEST HOLE

Utilities shown on these plans as depicted in the legend have been investigated by TBE Group, Inc in accordance with SUE Industry Standards. All other information shown has been provided to TBE Group, Inc by others.

 205 W. WACKER DRIVE
 SUITE 1020
 CHICAGO, IL 60606
 (312) 704-1970

REVISIONS	
NAME	DATE

ILLINOIS DEPARTMENT OF TRANSPORTATION
 SUE Investigation of Underground Utilities
 IL RT. 59 from IL RT. 52 to Caton Farm Road
 Contract No. 62416
 SOL "B" DATE : 5/13/04
 DRAWN BY : KLC
 SCALE : 1" = 50'

F.A.E. RTE.	SECTION	COUNTY	TOTAL SHEETS	SHEET NO.
338	114 R-1	Will	355	182
FED. ROAD DIST. NO. _		ILLINOIS FED. AID PROJECT		

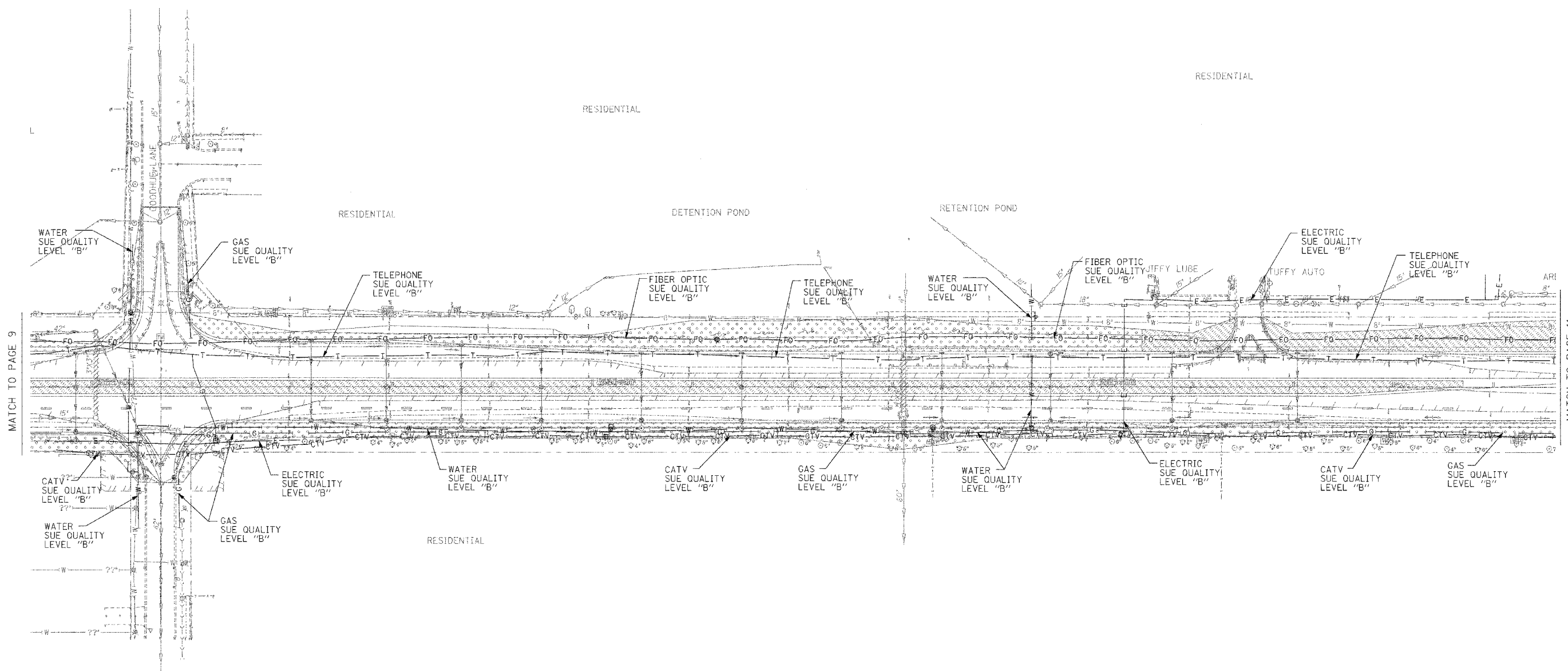

TBE GROUP, INC.
 CIVIL ENGINEERING * TRANSPORTATION * ENVIRONMENTAL
 * PLANNING * UTILITY ENGINEERING/LOCATING
 SOUTHERN REGION: FL, GA, SC, NC
 NORTHERN REGION: IL, IN, MI, OH, MD, NJ, NY
 PA, VA, CANADA
 WESTERN REGION: AZ, NV, NM, TX, CA, OR, UT, WA
 IL09500207, IL09500210
 TBE SUE PAGE NO: 10 of 12
 Checked by: *Sandra Jones*
 SUE Quality Level "A" : Test Holes
 SUE Quality Level "B" : Designating

— T — T —	TELEPHONE
— W — — —	WATER
— G — — —	GAS
— CTV — CTV —	CABLE TELEVISION
— FO — FO —	FIBER OPTIC
— E — — —	ELECTRIC
⊙	TEST HOLE

Utilities shown on these plans as depicted in the legend have been investigated by TBE Group, Inc in accordance with SUE Industry Standards. All other information shown has been provided to TBE Group, Inc by others.

 205 W. WACKER DRIVE
 SUITE 1020
 CHICAGO, IL 60606
 (312) 704-1970

REVISIONS	
NAME	DATE

ILLINOIS DEPARTMENT OF TRANSPORTATION
 SUE Investigation of Underground Utilities
 IL RT. 59 from IL RT. 52 to Caton Farm Road
 Contract No.: 62416
 DRAWN BY : KLC
 SCALE : 1" = 50'
 SQL "B" DATE : 5/13/04

F.A.R. RTE.	SECTION	COUNTY	TOTAL SHEETS	SHEET NO.
538	114 R-1	WILL	355	193
FED. ROAD DIST. NO.		ILLINOIS FED. AID PROJECT		

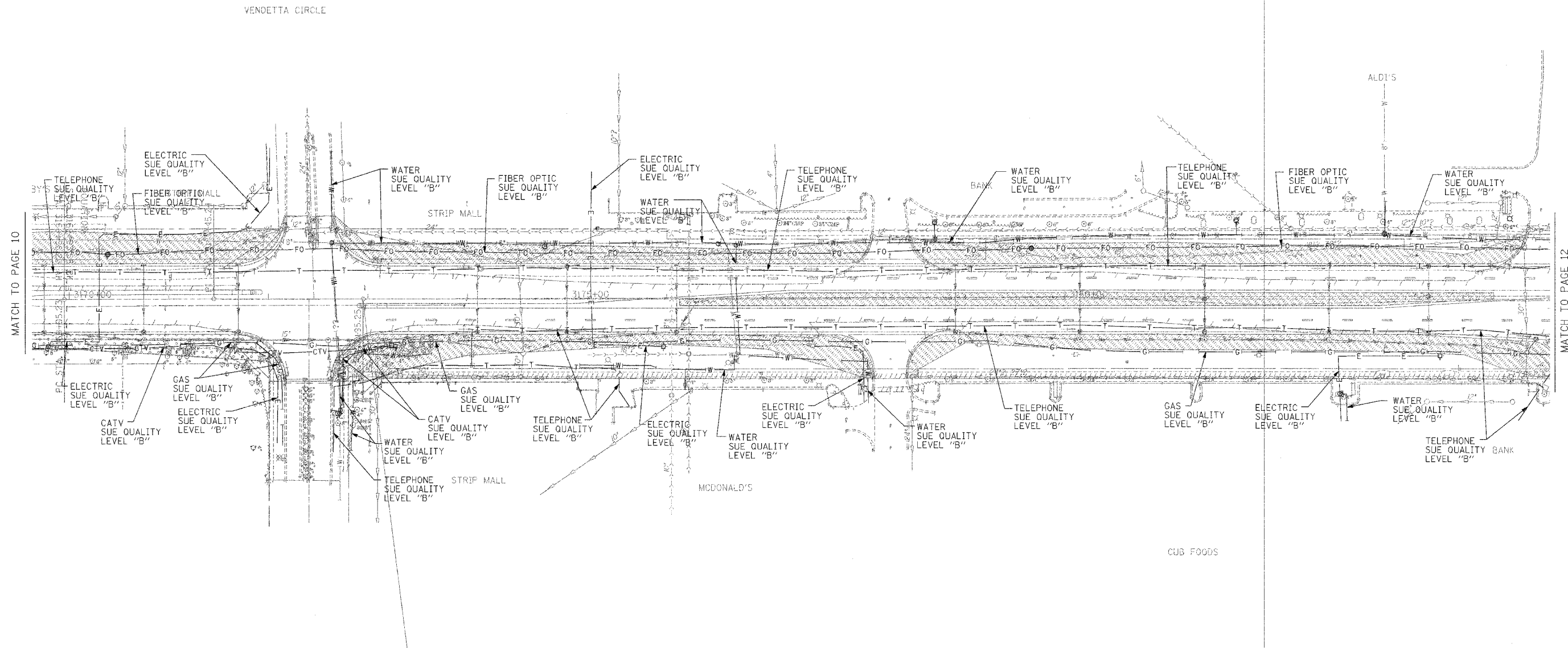

TBE GROUP, INC.
 CIVIL ENGINEERING * TRANSPORTATION * ENVIRONMENTAL
 PLANNING * UTILITY ENGINEERING * LOCATING
 SOUTHERN REGION: FL, GA, SC, NC
 NORTHERN REGION: IL, IN, MI, OH, MD, NJ, NY
 PA, VA, CANADA
 WESTERN REGION: AZ, NV, NM, TX, CA, OR, UT, WA

IL09500207, IL09500210
 TBE SUE PAGE NO: 11 of 12
 Checked by: *Sandra Zaver*
 SUE Quality Level "A" : Test Holes
 SUE Quality Level "B" : Designating

— T — T —	TELEPHONE
— W — W —	WATER
— G — G —	GAS
— CTV — CTV —	CABLE TELEVISION
— FO — FO —	FIBER OPTIC
— E — E —	ELECTRIC
⊙	TEST HOLE

Utilities shown on these plans as depicted in the legend have been investigated by TBE Group, Inc in accordance with SUE Industry Standards. All other information shown has been provided to TBE Group, Inc by others.

 205 W. WACKER DRIVE SUITE 1020 CHICAGO, IL 60606 (312) 704-1970	REVISIONS		ILLINOIS DEPARTMENT OF TRANSPORTATION SUE Investigation of Underground Utilities IL RT. 59 from IL RT. 52 to Caton Farm Road Contract No: 62416 SOL "B" DATE : 5/13/04 DRAWN BY : KLC SCALE : 1" = 50'
	NAME	DATE	

F.A.R. RTE.	SECTION	COUNTY	TOTAL SHEETS	SHEET NO.
330	114 R-1	WILL	355	184
FED. ROAD DIST. NO.		ILLINOIS	FED. AID PROJECT	

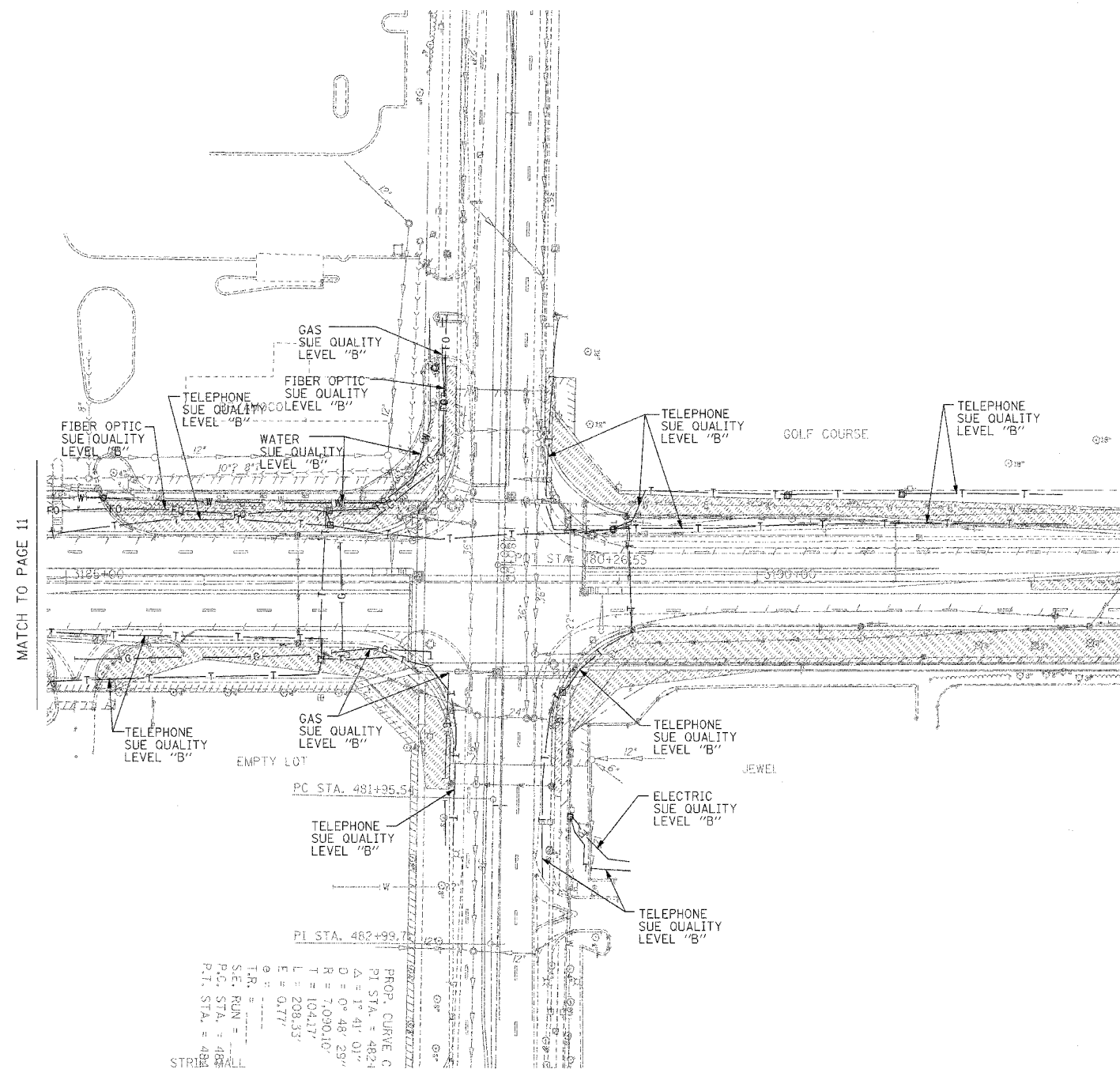

PROP. CURVE C
 PI STA. = 482+99.7
 $\Delta = 1^\circ 41' 01''$
 $D = 0^\circ 48' 29''$
 $R = 7,090.10'$
 $T = 104.17'$
 $L = 208.33'$
 $E = 0.77'$
 T.R. =
 S.E. RUN =
 P.C. STA. = 481+95.5
 P.T. STA. = 482+99.7
 STRIP WALL

TBE GROUP, INC.
 CIVIL ENGINEERING * TRANSPORTATION * ENVIRONMENTAL
 * PLANNING * UTILITY ENGINEERING/LOCATING
 SOUTHERN REGION: FL, GA, SC, NC
 NORTHERN REGION: IL, IN, MI, OH, MD, NJ, NY
 PA, VA, CANADA
 WESTERN REGION: AZ, NV, NM, TX, CA, OR, UT, WA

IL09500207, IL09500210
 TBE SUE PAGE NO: 12 of 12
 Checked by: *Sandra Jensen PE*
 SUE Quality Level "A" : Test Holes
 SUE Quality Level "B" : Designating

— T — T —	TELEPHONE
— W — — —	WATER
— G — — —	GAS
— CTV — CTV —	CABLE TELEVISION
— FO — FO —	FIBER OPTIC
— E — E —	ELECTRIC
⊙	TEST HOLE

Utilities shown on these plans as depicted in the legend have been investigated by TBE Group, Inc in accordance with SUE Industry Standards. All other information shown has been provided to TBE Group, Inc by others.

 205 W. WACKER DRIVE
 SUITE 1020
 CHICAGO, IL 60606
 (312) 704-1970

REVISIONS	
NAME	DATE

ILLINOIS DEPARTMENT OF TRANSPORTATION
 SUE Investigation of Underground Utilities
 IL RT. 59 from IL RT. 52 to Caton Farm Road
 Contract No: 62416
 SOL "B" DATE : 5/13/04
 DRAWN BY : KLC
 SCALE : 1" = 50'

F.A.P. RTE.	SECTION	COUNTY	TOTAL SHEETS	SHEET NO.
338	114R-1	WILL	355	185
STA.	TO STA.			
FED. ROAD DIST. NO. 1	ILLINOIS	FED. AID PROJECT		

BLACK ROAD



- LEGEND**
- SEE SHEET 12 FOR JOINTING DETAILS
 - SAWED CONSTRUCTION JOINT
 - [13.9] LENGTH (IN FEET) OF PAVEMENT PANEL (BETWEEN SAWED CONTRACTION JOINTS) IF DIFFERENT THAN 15'
 - TRANSVERSE CONSTRUCTION JOINT (SEE HIGHWAY STANDARD 420101)

PLAN	SURVEYED	DATE
	PLOTTED	
	NOTED	
	BY	
	DATE	

PROFILE	SURVEYED	DATE
	PLOTTED	
	NOTED	
	BY	
	DATE	

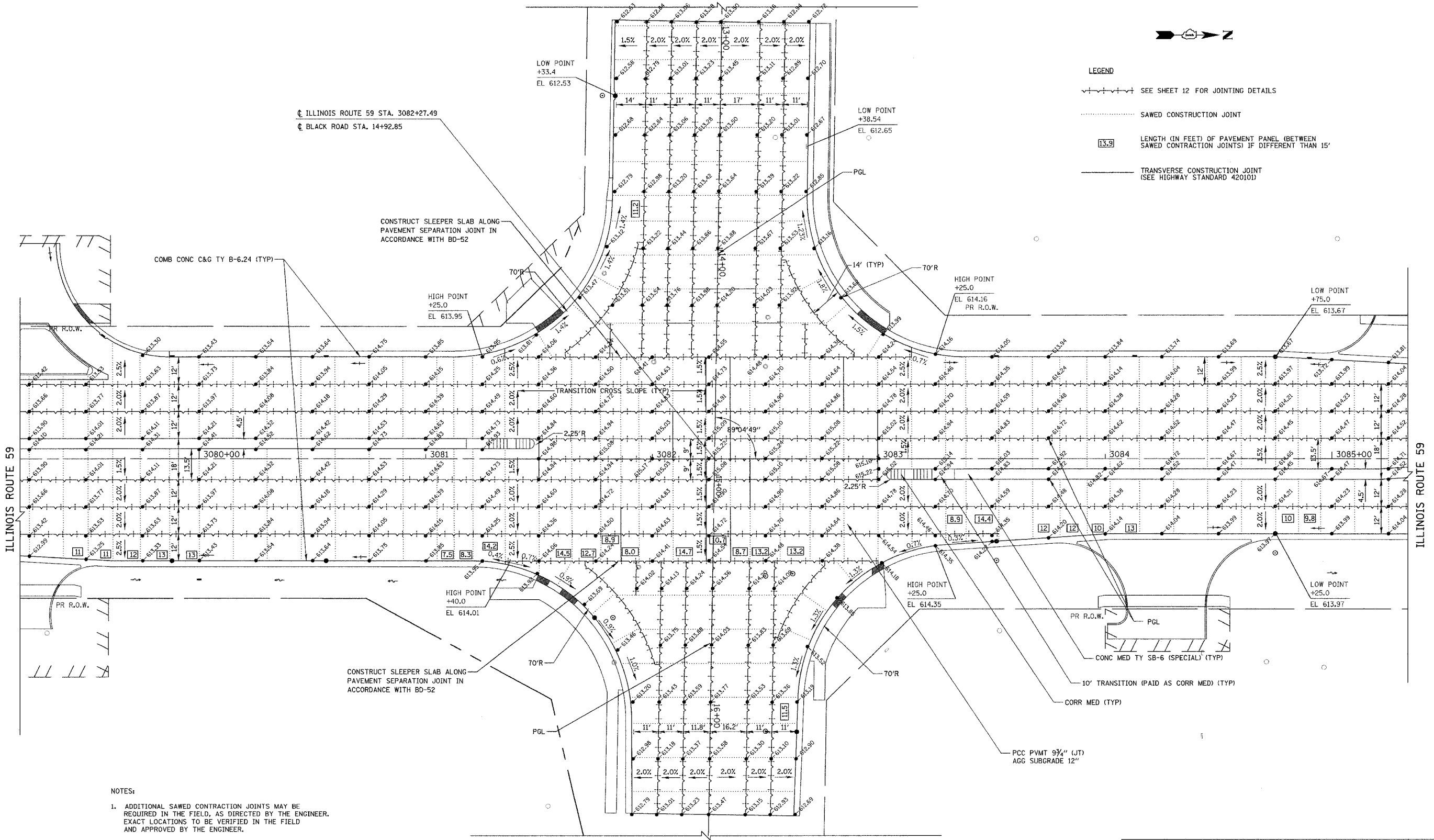

- NOTES:**
- ADDITIONAL SAWED CONTRACTION JOINTS MAY BE REQUIRED IN THE FIELD, AS DIRECTED BY THE ENGINEER. EXACT LOCATIONS TO BE VERIFIED IN THE FIELD AND APPROVED BY THE ENGINEER.
 - PAVEMENT ROUND-OUTS FOR MANHOLES AND VALVE VAULTS SHALL BE CONSTRUCTED IN ACCORDANCE WITH HIGHWAY STANDARD 420111 AND DISTRICT DETAIL BD-46.

REVISIONS	
NAME	DATE
REVISED IL 59 ALIGN.	12/22/06

ILLINOIS DEPARTMENT OF TRANSPORTATION

INTERSECTION PAVING PLAN

ILLINOIS ROUTE 59
ILLINOIS ROUTE 59 AND BLACK ROAD

DATE 3/18/08
DRAWN BY MJG
CHECKED BY VJD

SCALE IN FEET

F.A.P. RTE.	SECTION	COUNTY	TOTAL SHEETS	SHEET NO.
338	114R-1	WILL	355	186
STA.		TO STA.		
FED. ROAD DIST. NO. 1		ILLINOIS		FED. AID PROJECT



LEGEND

- +—+—+— SEE SHEET 12 FOR JOINTING DETAILS
- SAWED CONSTRUCTION JOINT
- 13.9 LENGTH (IN FEET) OF PAVEMENT PANEL (BETWEEN SAWED CONTRACTION JOINTS) IF DIFFERENT THAN 15'
- TRANSVERSE CONSTRUCTION JOINT (SEE HIGHWAY STANDARD 420101)

DATE	BY

DATE	BY

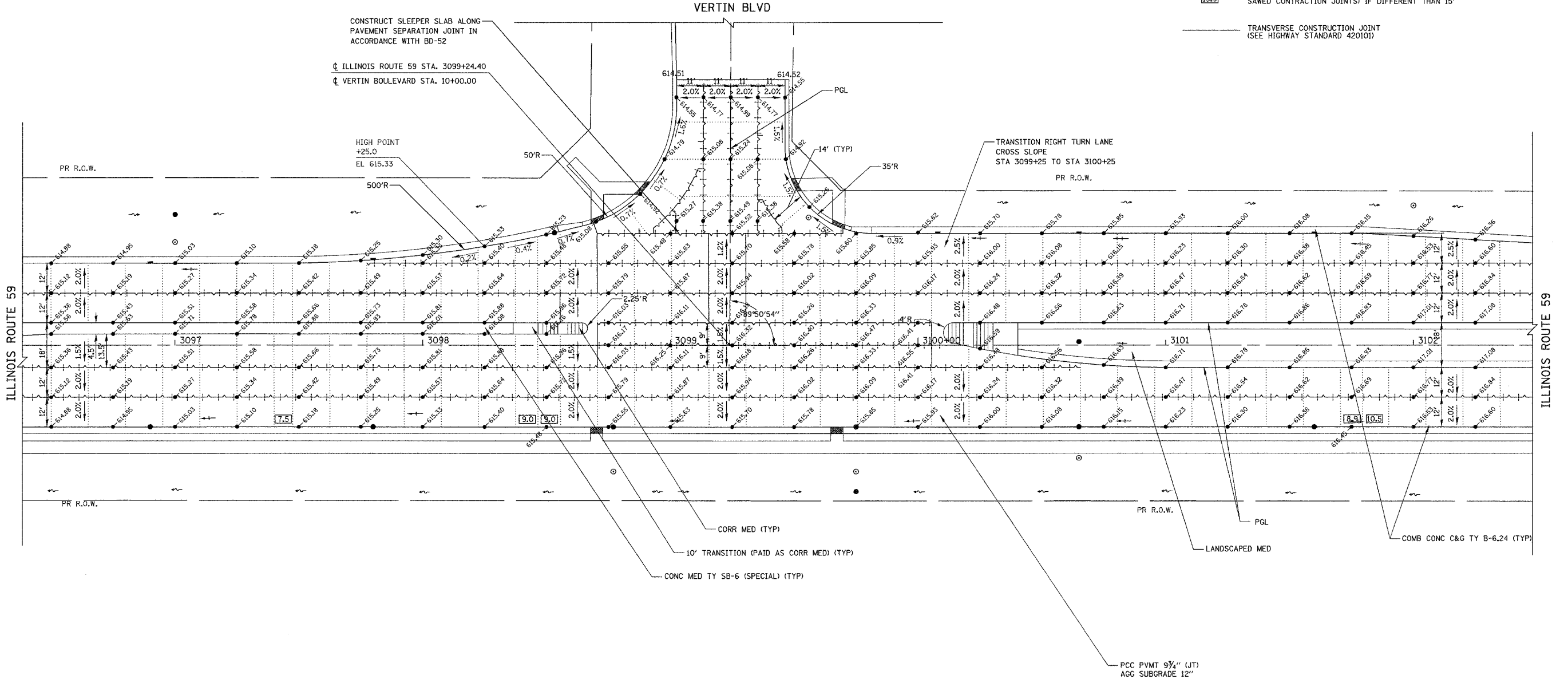

- NOTES:**
- ADDITIONAL SAWED CONTRACTION JOINTS MAY BE REQUIRED IN THE FIELD, AS DIRECTED BY THE ENGINEER. EXACT LOCATIONS TO BE VERIFIED IN THE FIELD AND APPROVED BY THE ENGINEER.
 - PAVEMENT ROUND-OUTS FOR MANHOLES AND VALVE VAULTS SHALL BE CONSTRUCTED IN ACCORDANCE WITH HIGHWAY STANDARD 420111 AND DISTRICT DETAIL BD-46.

REVISIONS	
NAME	DATE
REVISED IL59 ALIGN.	12/22/06

ILLINOIS DEPARTMENT OF TRANSPORTATION

INTERSECTION PAVING PLAN

ILLINOIS ROUTE 59
ILLINOIS ROUTE 59 AND VERTIN BLVD

DATE 3/8/08
DRAWN BY MJG
CHECKED BY VJD

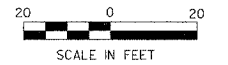

F.A.P. RTE.	SECTION	COUNTY	TOTAL SHEETS	SHEET NO.
338	114R-1	WILL.	355	187
STA.	TO STA.			
FED. ROAD DIST. NO. 1 ILLINOIS FED. AID PROJECT				

PLAN	REVISED	DATE
NOTED	BY	
NOTE BOOK	BY	
FILE NO.	BY	

PROFILE	REVISED	DATE
NOTED	BY	
NOTE BOOK	BY	
FILE NO.	BY	

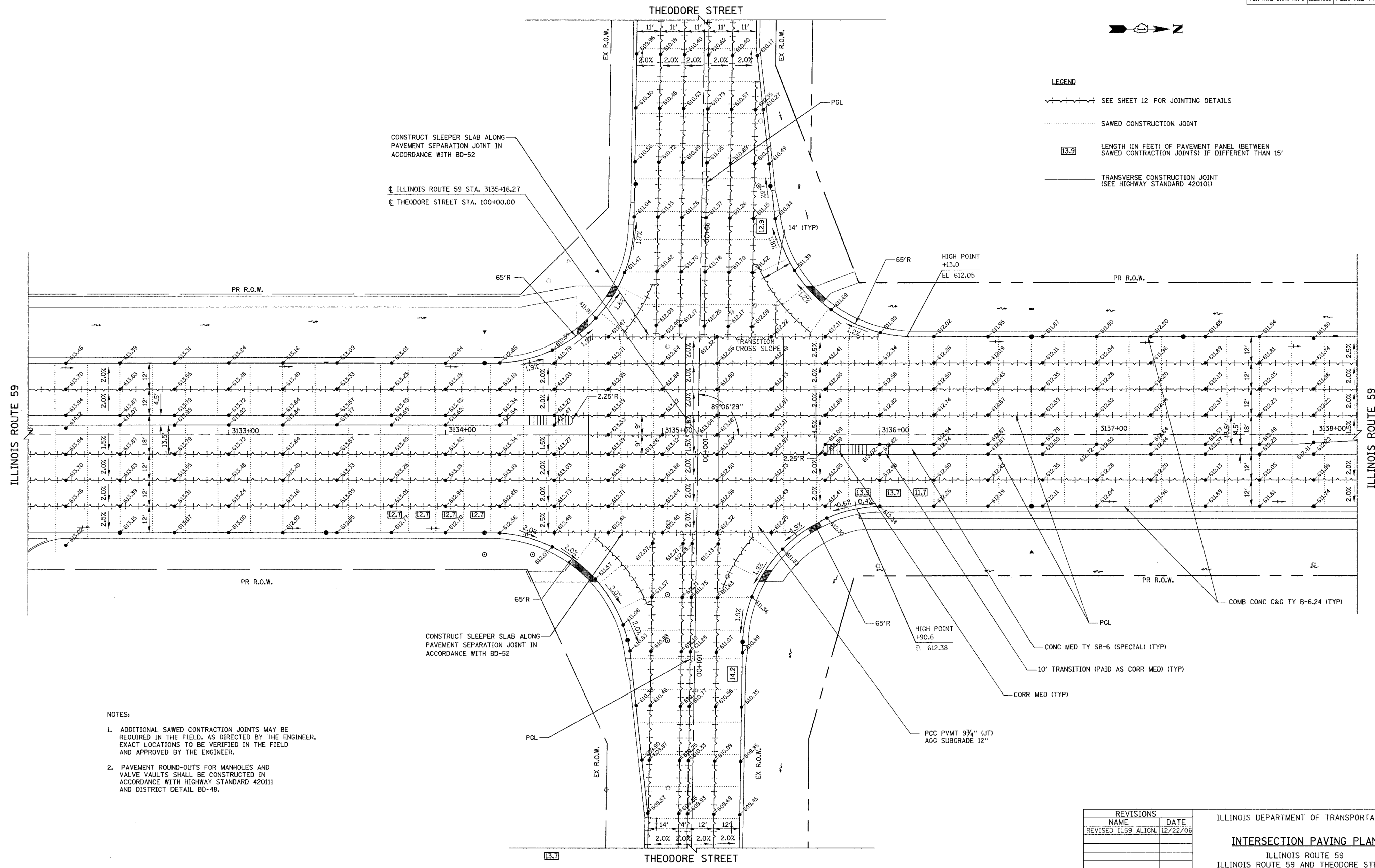

- LEGEND**
- SEE SHEET 12 FOR JOINTING DETAILS
 - SAWED CONSTRUCTION JOINT
 - LENGTH (IN FEET) OF PAVEMENT PANEL (BETWEEN SAWED CONTRACTION JOINTS) IF DIFFERENT THAN 15'
 - TRANSVERSE CONSTRUCTION JOINT (SEE HIGHWAY STANDARD 420101)

- NOTES:**
1. ADDITIONAL SAWED CONTRACTION JOINTS MAY BE REQUIRED IN THE FIELD, AS DIRECTED BY THE ENGINEER. EXACT LOCATIONS TO BE VERIFIED IN THE FIELD AND APPROVED BY THE ENGINEER.
 2. PAVEMENT ROUND-OUTS FOR MANHOLES AND VALVE VAULTS SHALL BE CONSTRUCTED IN ACCORDANCE WITH HIGHWAY STANDARD 420111 AND DISTRICT DETAIL BD-48.

REVISIONS	
NAME	DATE
REVISED IL59 ALIGN.	12/22/06

ILLINOIS DEPARTMENT OF TRANSPORTATION

INTERSECTION PAVING PLAN

ILLINOIS ROUTE 59
ILLINOIS ROUTE 59 AND THEODORE STREET

DATE 3/8/08
DRAWN BY MJG
CHECKED BY VJD

SCALE IN FEET

F.A.P. RTE.	SECTION	COUNTY	TOTAL SHEETS	SHEET NO.
338	114R-1	WILL.	355	188
STA.	TO STA.			
FED. ROAD DIST. NO. 1		ILLINOIS	FED. AID PROJECT	

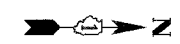

LEGEND

- +---+--- SEE SHEET 12 FOR JOINTING DETAILS
- SAWED CONSTRUCTION JOINT
- [13.9] LENGTH (IN FEET) OF PAVEMENT PANEL (BETWEEN SAWED CONTRACTION JOINTS) IF DIFFERENT THAN 15'
- TRANSVERSE CONSTRUCTION JOINT (SEE HIGHWAY STANDARD 42010)

PLAN

DATE	BY

REVISIONS

NO.	DATE	DESCRIPTION

NOTE BOOK

NO.	DATE	DESCRIPTION

PROFILE

DATE	BY

REVISIONS

NO.	DATE	DESCRIPTION

NOTE BOOK

NO.	DATE	DESCRIPTION

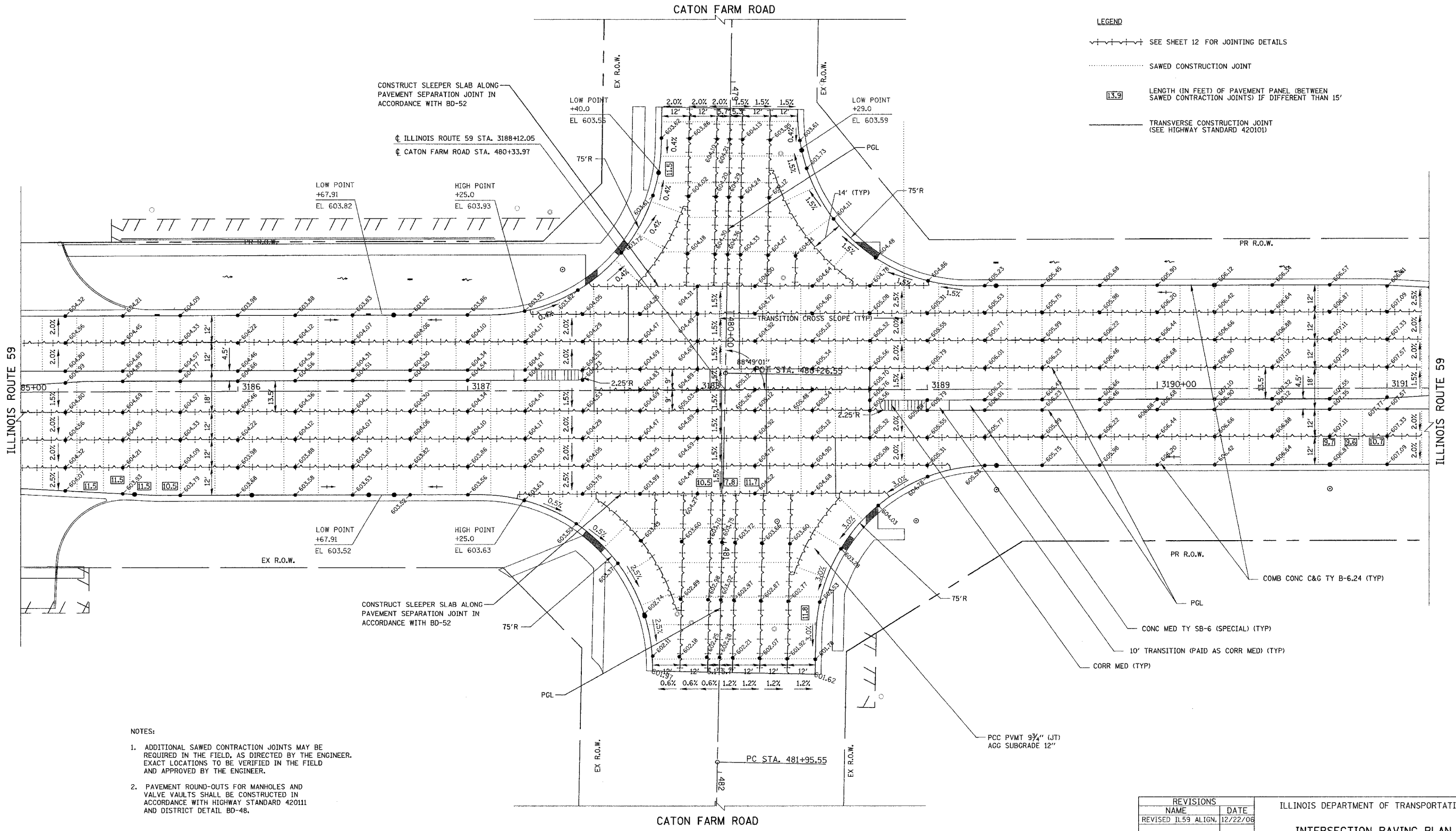

- NOTES:**
- ADDITIONAL SAWED CONTRACTION JOINTS MAY BE REQUIRED IN THE FIELD, AS DIRECTED BY THE ENGINEER. EXACT LOCATIONS TO BE VERIFIED IN THE FIELD AND APPROVED BY THE ENGINEER.
 - PAVEMENT ROUND-OUTS FOR MANHOLES AND VALVE VAULTS SHALL BE CONSTRUCTED IN ACCORDANCE WITH HIGHWAY STANDARD 42011 AND DISTRICT DETAIL BD-48.

REVISIONS	
NAME	DATE
REVISED IL59 ALIGN.	12/22/08

ILLINOIS DEPARTMENT OF TRANSPORTATION

INTERSECTION PAVING PLAN

ILLINOIS ROUTE 59
ILLINOIS ROUTE 59 AND CATON FARM ROAD

DATE 3/18/08
DRAWN BY MJG
CHECKED BY VJD

SCALE IN FEET

F.A.P. RTE.	SECTION	COUNTY	TOTAL SHEETS	SHEET NO.
338	114R-1	WILL	355	189
STA.	TO STA.			
FED. ROAD DIST. NO. 1 ILLINOIS FED. AID PROJECT				

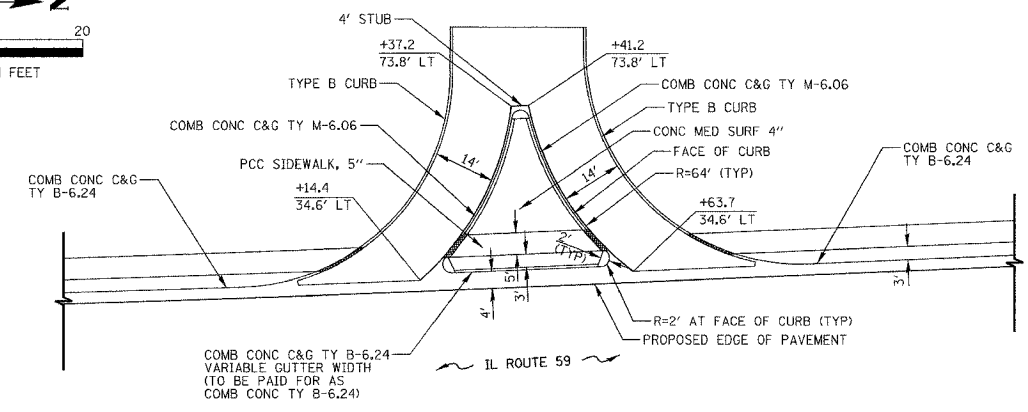
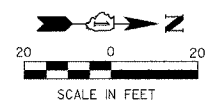

ISLAND DETAIL
IL ROUTE 59
STATION 3035+39 LT

NOTE: PROPOSED ISLANDS SHALL BE CONSTRUCTED IN ACCORDANCE WITH STANDARD 606301

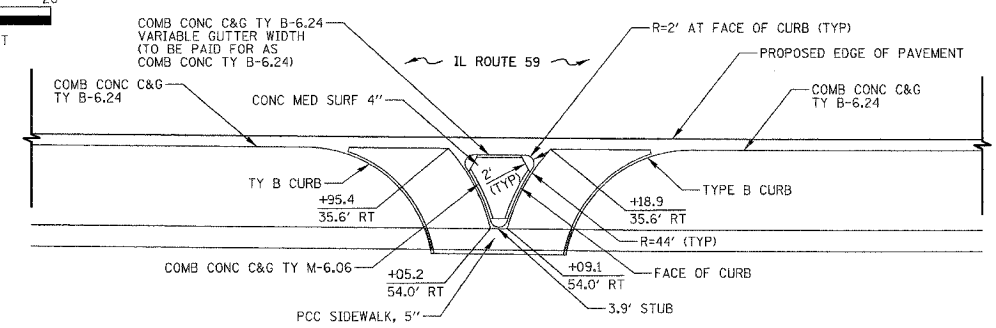
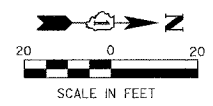

ISLAND DETAIL
IL ROUTE 59
STATION 3065+07 RT

NOTE: PROPOSED ISLANDS SHALL BE CONSTRUCTED IN ACCORDANCE WITH STANDARD 606301

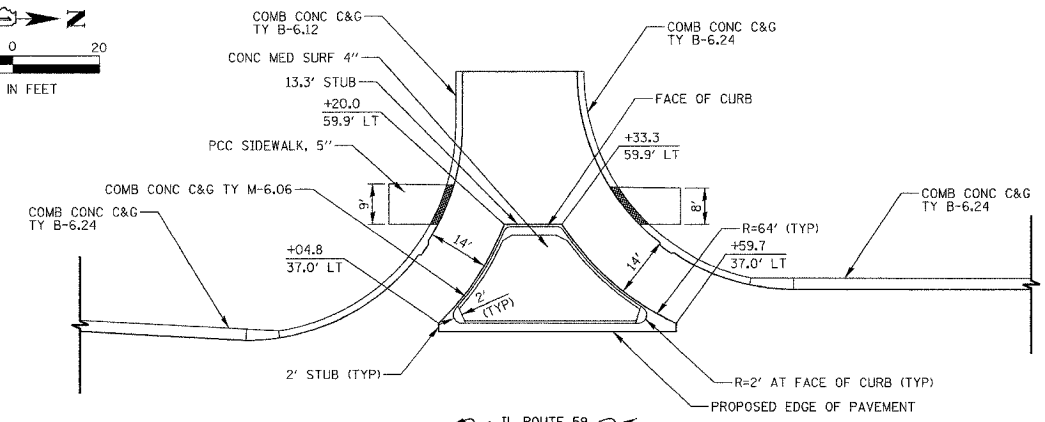
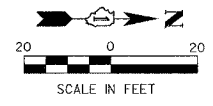

ISLAND DETAIL
IL ROUTE 59
STATION 3079+24 LT

NOTE: PROPOSED ISLANDS SHALL BE CONSTRUCTED IN ACCORDANCE WITH STANDARD 606301

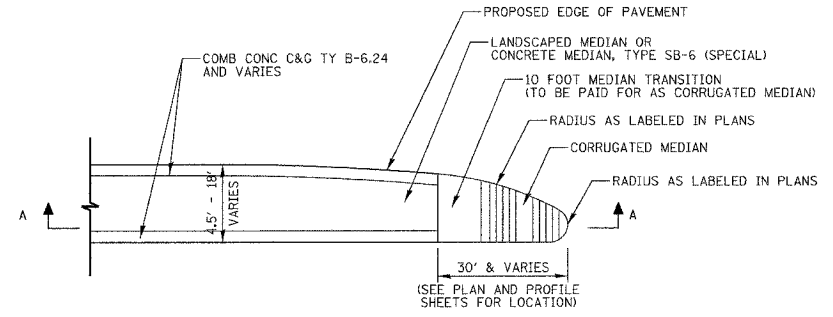

CORRUGATED MEDIAN

AT INTERSECTIONS

NOTE: CORRUGATED MEDIAN SHALL BE CONSTRUCTED IN ACCORDANCE WITH APPLICABLE PORTIONS OF STANDARD 606306

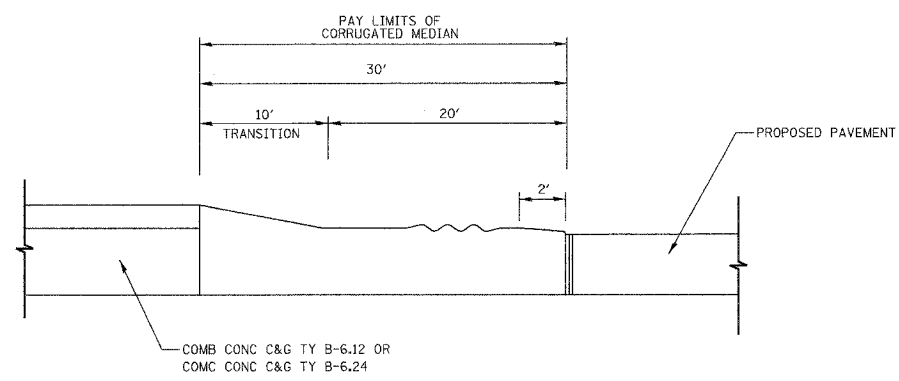

SECTION A - A

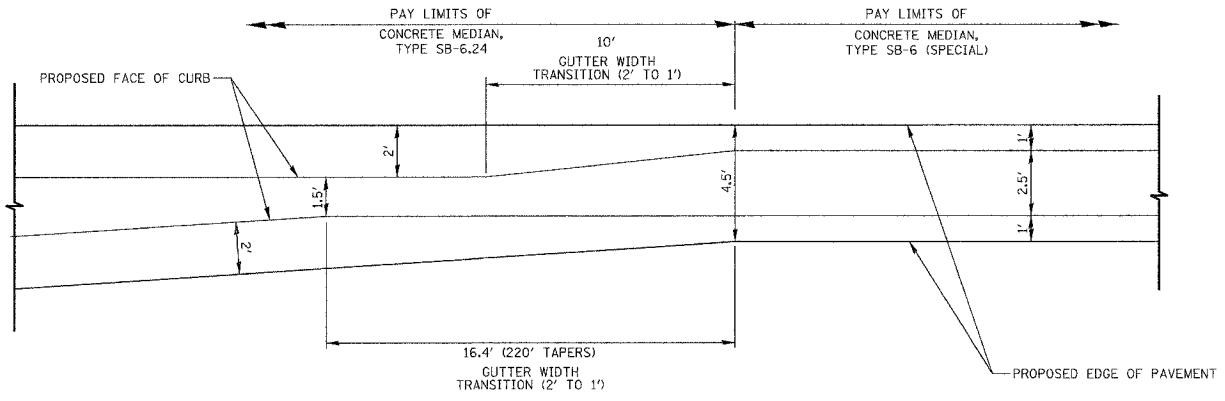

CONCRETE MEDIAN TYPE SB-6 (SPECIAL)

SINGLE LEFT TURN BAYS AT INTERSECTIONS

NOTE: CONCRETE MEDIAN SHALL BE CONSTRUCTED IN ACCORDANCE WITH APPLICABLE PORTIONS OF STANDARD 606301

DATE	3/1/08
NO.	1
DATE	
NO.	
DATE	
NO.	

DATE	3/1/08
NO.	1
DATE	
NO.	
DATE	
NO.	

REVISIONS	
NAME	DATE
REVISED IL59 ALIGN.	12/22/06

ILLINOIS DEPARTMENT OF TRANSPORTATION
ISLAND AND MEDIAN DETAILS
ILLINOIS ROUTE 59

DATE 3/18/08
DRAWN BY MJG
CHECKED BY VJD

SCALE: NONE

F.A.P. RTE.	SECTION	COUNTY	TOTAL SHEETS	SHEET NO.
338	114R-1	WILL.	355	190
STA.	TO STA.			
FED. ROAD DIST. NO. 1	ILLINOIS		FED. AID PROJECT	

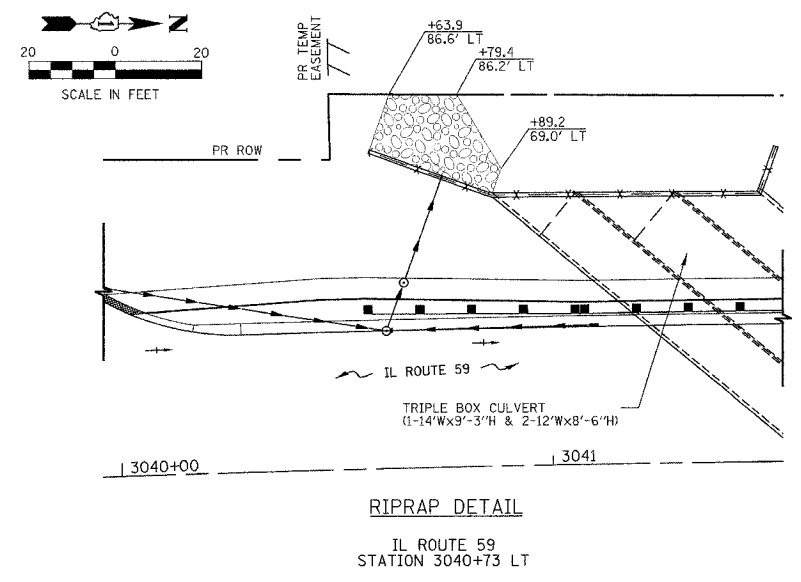

RIPRAP DETAIL
IL ROUTE 59
STATION 3040+73 LT

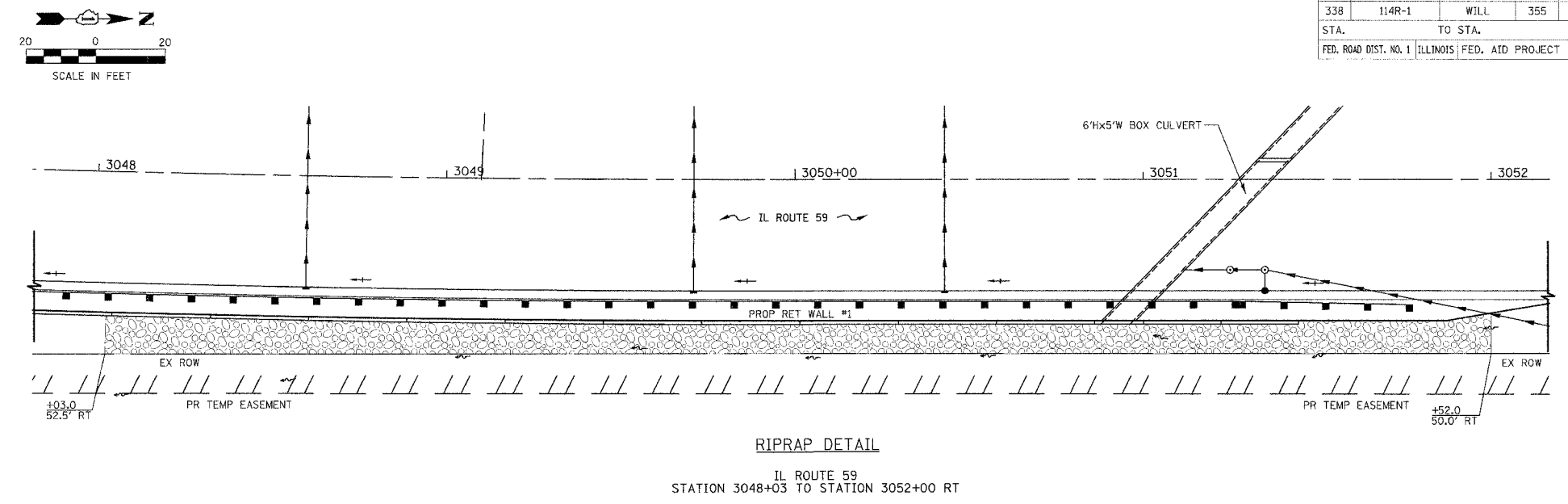

RIPRAP DETAIL
IL ROUTE 59
STATION 3048+03 TO STATION 3052+00 RT

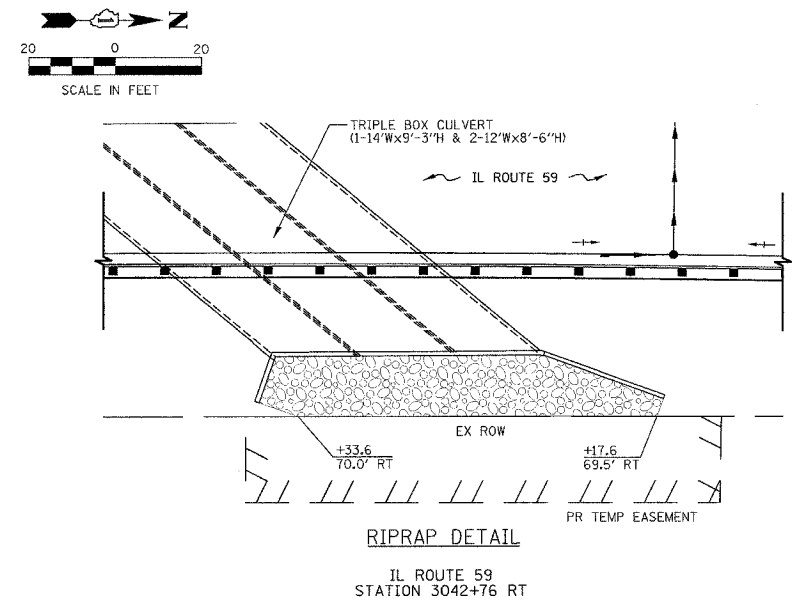

RIPRAP DETAIL
IL ROUTE 59
STATION 3042+76 RT

RIPRAP DETAILS					
STATION	LT/RT	RIPRAP			QUANTITY (SQ YD)
		CLASS	MINIMUM THICKNESS (INCH)	BEDDING THICKNESS (INCH)	
3040+73	LT	A4	16	6	50
3042+76	RT	A4	16	6	130
3048+03 TO 3052+00	RT	A4	16	6	400
3053+46	LT	A4	16	6	20

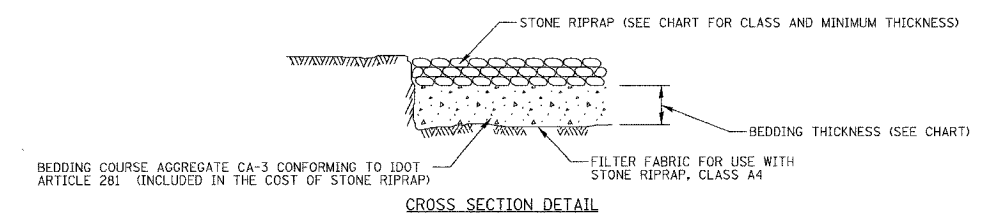

RIPRAP DETAIL

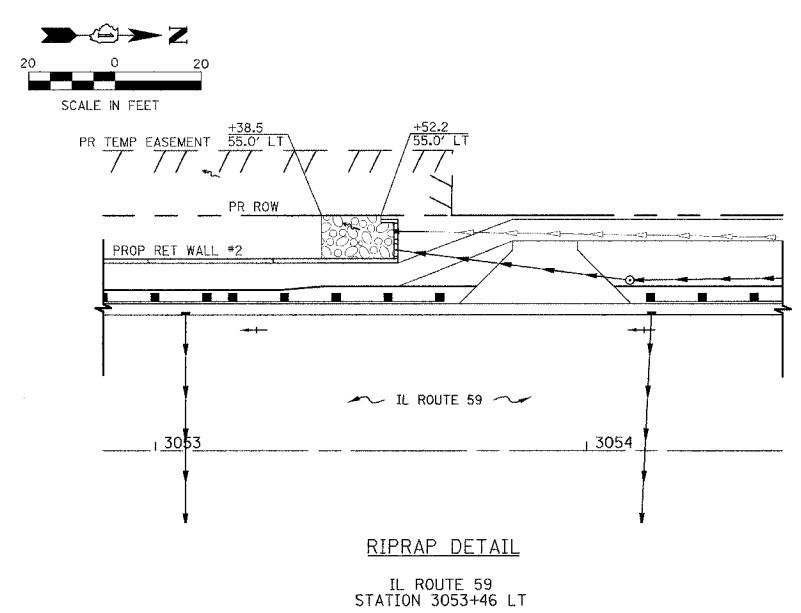

RIPRAP DETAIL
IL ROUTE 59
STATION 3053+46 LT

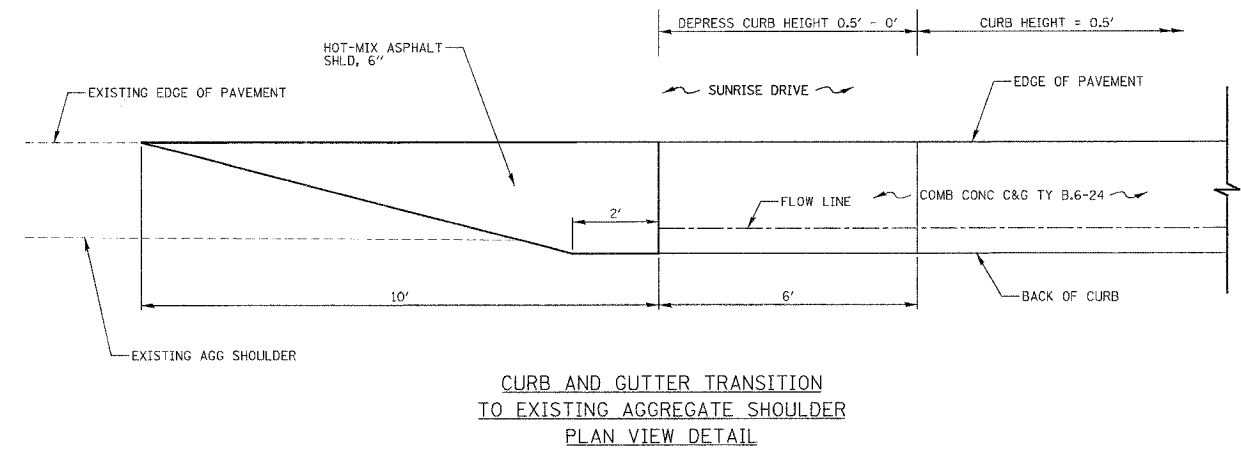

CURB AND GUTTER TRANSITION TO EXISTING AGGREGATE SHOULDER PLAN VIEW DETAIL

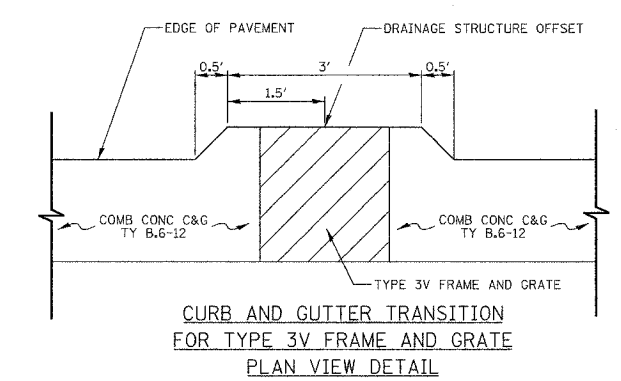

CURB AND GUTTER TRANSITION FOR TYPE 3V FRAME AND GRATE PLAN VIEW DETAIL



REVISIONS		ILLINOIS DEPARTMENT OF TRANSPORTATION	
NAME	DATE	RIPRAP AND CURB & GUTTER TRANSITIONS	
REVISED IL59 ALIGN	12/22/06	DETAILS	
		ILLINOIS ROUTE 59	
		DATE	3/18/08
		DRAWN BY	MJG
		CHECKED BY	VJD

SCALE: NONE

RTE	SECTION	COUNTY	TOTAL SHEETS	SHEET NO.
338	114R-1	WILL	355	191
STA. 3032+25.77		TO STA. 3040+50		
FED. ROAD DIST. NO. 7		ILLINOIS FED. AID PROJECT		

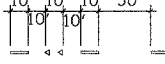

LEGEND

- PROPOSED RAISED REFLECTIVE PAVEMENT MARKERS 
- ONE - WAY AMBER MARKER Y/O ◀
- ONE - WAY CRYSTAL MARKER W/O ◀
- TWO - WAY AMBER MARKER Y/Y ◀▶
- SIGN POST TYPE "A" OR "B" PER MUTCD 
- SIGN PANEL TYPE "1" 
- SIGN NUMBER PER MUTCD R2-1 2430
- SIGN SIZE WIDTH x DEPTH PER MUTCD

NOTES

1. POLYUREA PAVEMENT MARKING TYPE 1, SHALL BE USED ON PCC PAVEMENT AND THERMOPLASTIC PAVEMENT MARKING ON BITUMINOUS PAVEMENT (SIDE STREETS AND DRIVEWAY ENTRANCES).
2. FOR ADDITIONAL DETAILS SEE DISTRICT ONE TYPICAL PAVEMENT MARKINGS TC-13 AND TYPICAL APPLICATIONS OF RAISED REFLECTIVE PAVEMENT MARKING TC-11.
3. THE CONTRACTOR SHALL NOTIFY THE ENGINEER 72 HOURS PRIOR TO PLACEMENT OF THE PAVEMENT MARKINGS.
4. ALL MEDIAN NOSES SHALL HAVE PAVEMENT MARKINGS.
5. THOSE PAVEMENT MARKING REMOVED DURING STAGE CONSTRUCTION SHALL BE REINSTALLED AT ALL LOCATIONS.
6. STATIONS GIVEN FOR STOP BAR LOCATION REFERENCE THE FACE OF THE STOP BAR WHICH MATCHES THE LOCATION OF THE MEDIAN NOSE PC.
7. MINIMUM DISTANCE OF 4' SHOULD BE MAINTAINED BETWEEN THE EDGE OF 6" CROSS WALK AND EDGE OF 24" STOP BAR.

PLAN	SURVEYED	DATE
NO.	BY	
NOTE BOOK	PLANNED	
	CHECKED	
	BY	
	DATE	

PROFILE	SURVEYED	DATE
NO.	BY	
NOTE BOOK	PLANNED	
	CHECKED	
	BY	
	DATE	

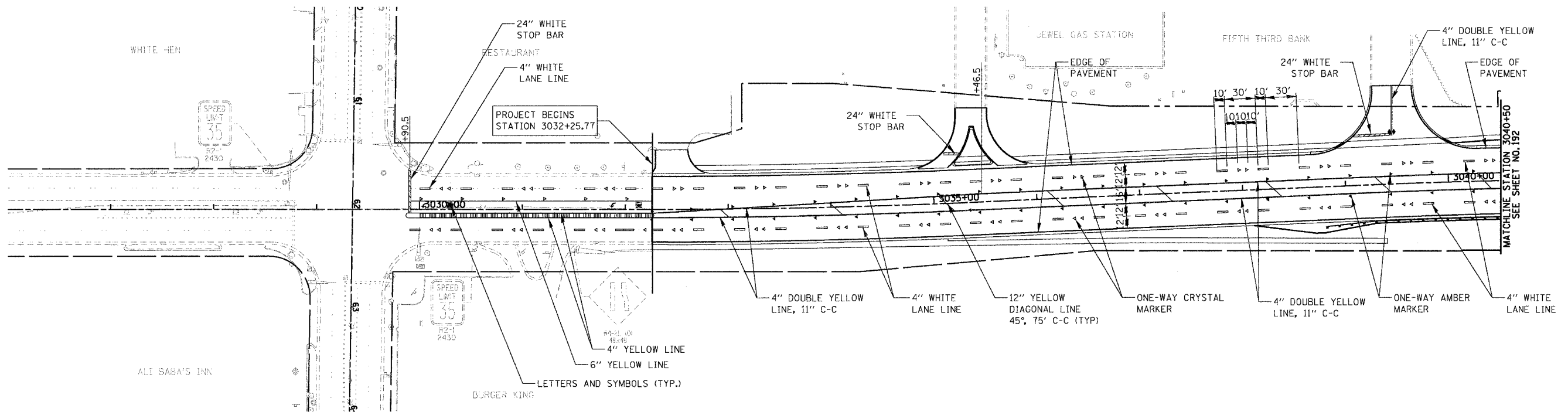

REVISIONS		ILLINOIS DEPARTMENT OF TRANSPORTATION PAVEMENT MARKING PLAN ILLINOIS ROUTE 59 STATION 3032+25.77 TO STATION 3040+50
NAME	DATE	

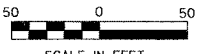

SCALE IN FEET

DATE 3/18/08
DRAWN BY: NM, RM
CHECKED BY: AS

RTE	SECTION	COUNTY	TOTAL SHEETS	SHEET NO.
338	114R-1	WILL	355	192
STA. 3040+50		TO STA. 3069+50		
FED. ROAD DIST. NO. 7		ILLINOIS FED. AID PROJECT		



PLAN	SURVEYED	DATE
	DESIGNED	
	CHECKED	
	BY	
	NO. OF WAY CHECKED	
	DATE FILE NAME	

PROFILE	SURVEYED	DATE
	DESIGNED	
	CHECKED	
	BY	
	NO. OF WAY CHECKED	
	DATE FILE NAME	

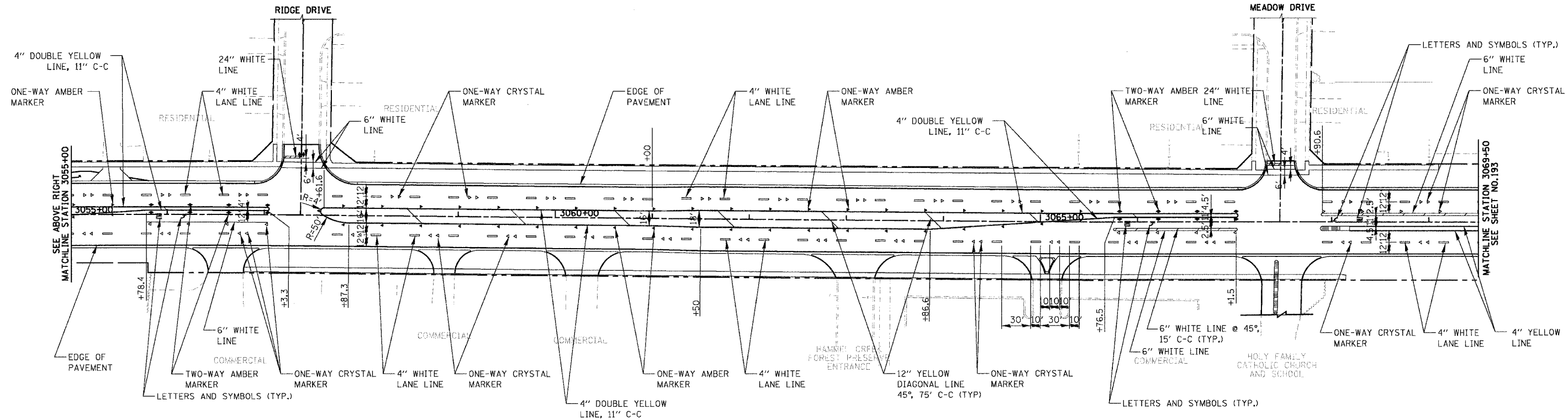
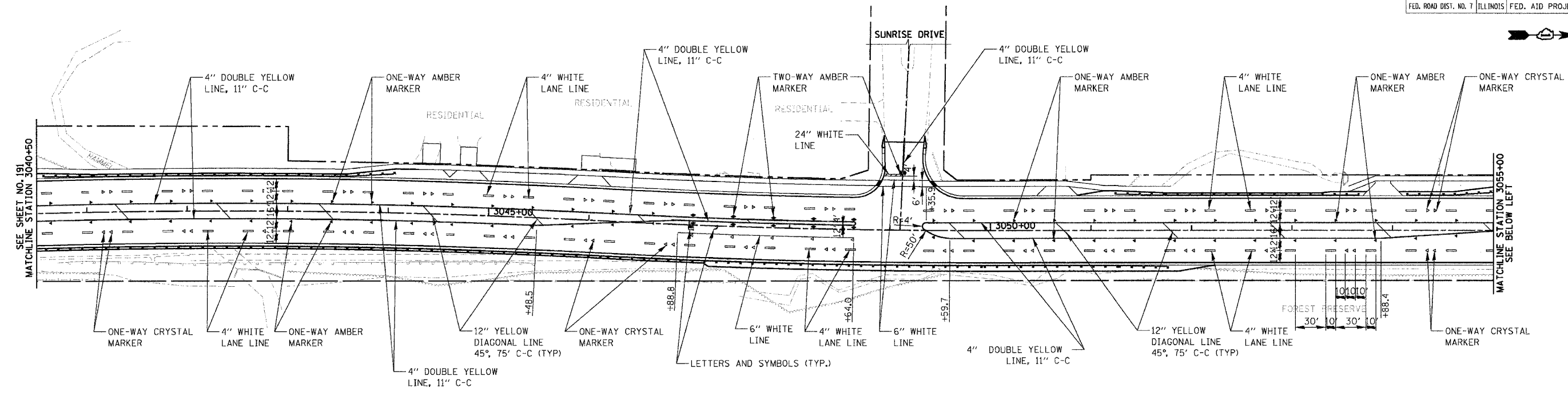

REVISIONS	
NAME	DATE

**ILLINOIS DEPARTMENT OF TRANSPORTATION
PAVEMENT
MARKING PLAN
ILLINOIS ROUTE 59**

STATION 3040+50 TO STATION 3069+50

SCALE IN FEET

DATE 3/18/08
DRAWN BY: NM, RM
CHECKED BY: AS

RTE	SECTION	COUNTY	TOTAL SHEETS	SHEET NO.
338	114R-1	WILL	355	193
STA. 3069+50		TO STA. 3098+00		
FED. ROAD DIST. NO. 7 [ILLINOIS] FED. AID PROJECT				

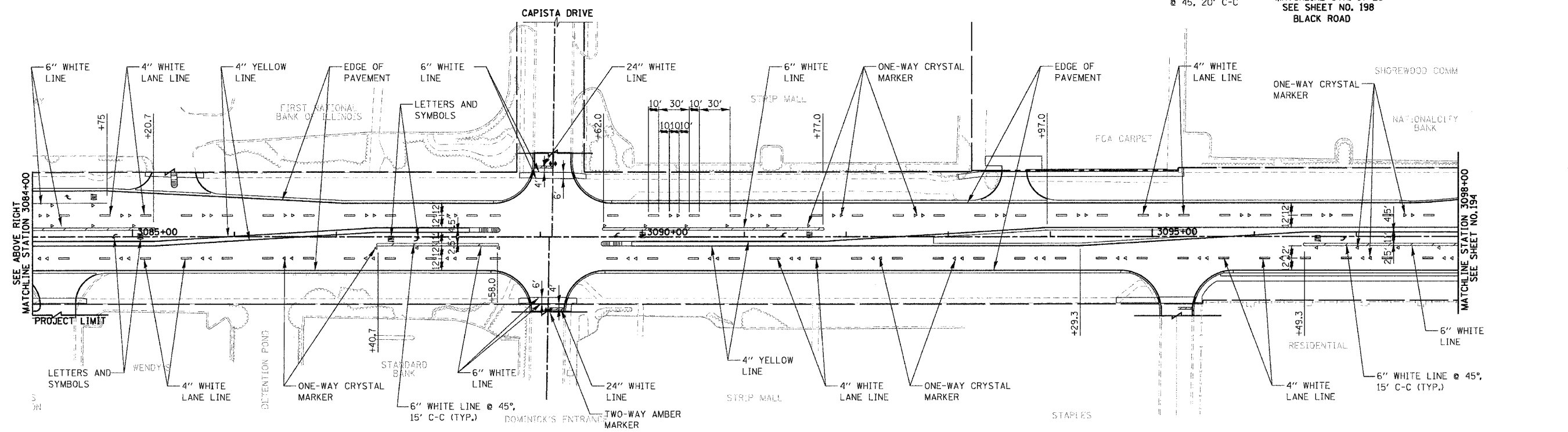
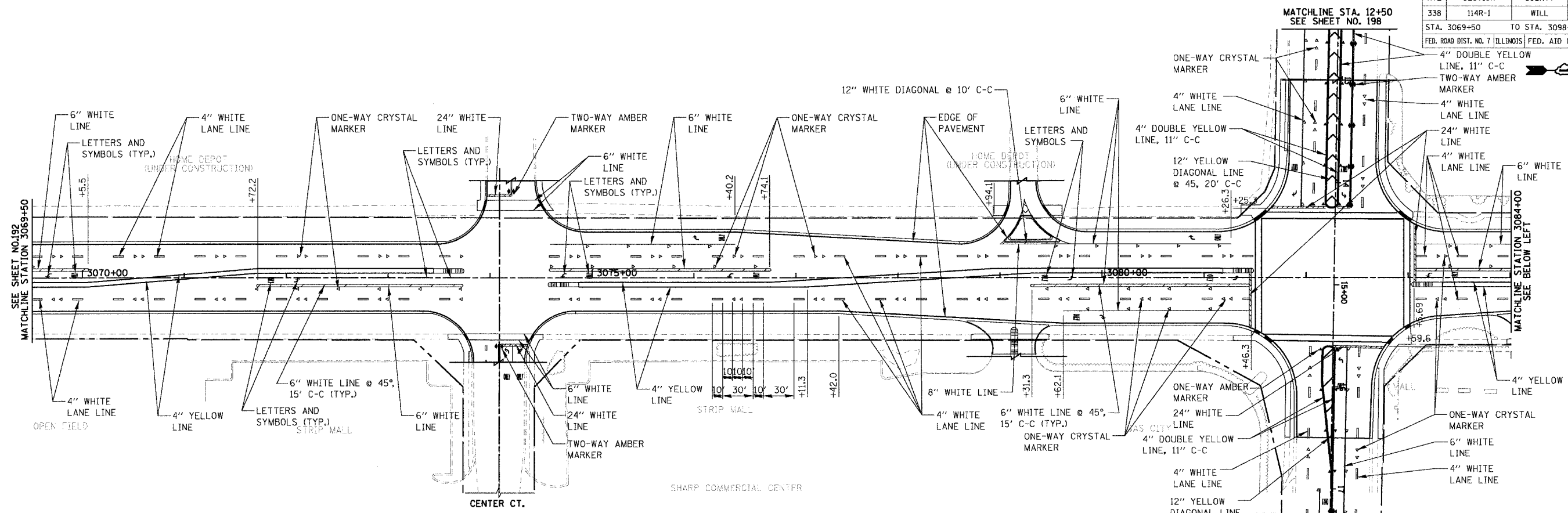

PLAN	DATE	BY
REVIEWED	DATE	BY
DESIGNED	DATE	BY
CHECKED	DATE	BY
NO. OF WAY CHECKED		
NO. OF FILE NAME		

PROFILE	DATE	BY
REVIEWED	DATE	BY
DESIGNED	DATE	BY
CHECKED	DATE	BY
NO. OF WAY CHECKED		
NO. OF FILE NAME		

REVISIONS	
NAME	DATE

ILLINOIS DEPARTMENT OF TRANSPORTATION
PAVEMENT MARKING PLAN
 ILLINOIS ROUTE 59
 STATION 3069+50 TO STATION 3098+00
BLACK ROAD
 STATION 12+50 TO STATION 17+25

DATE: 3/18/08
 DRAWN BY: NM, RM
 CHECKED BY: AS

50 0 50
 SCALE IN FEET

RTE	SECTION	COUNTY	TOTAL SHEETS	SHEET NO.
338	114R-1	WILL	355	194
STA. 3098+00		TO STA. 3127+00		
FED. ROAD DIST. NO. 7		ILLINOIS		FED. AID PROJECT

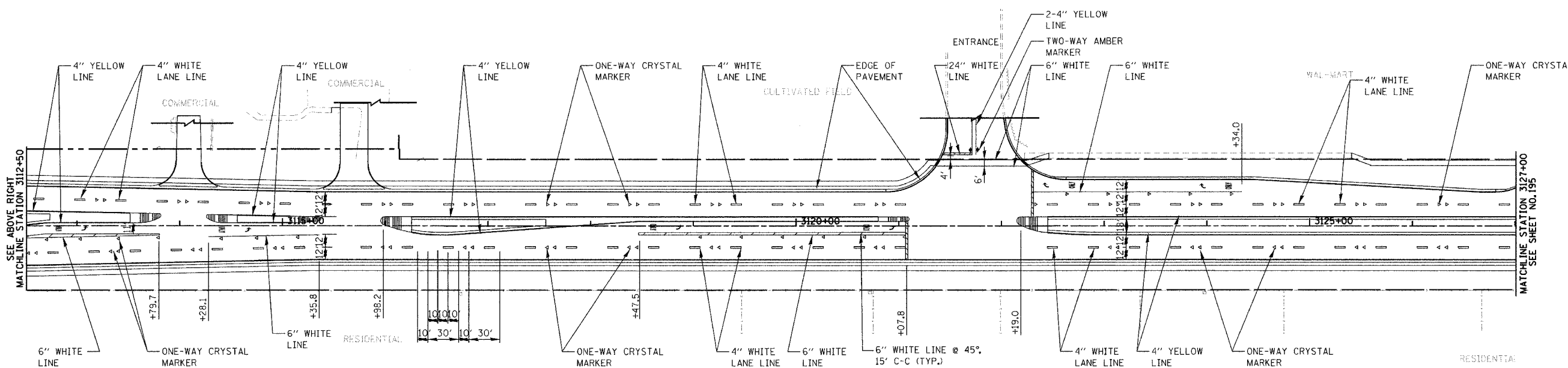
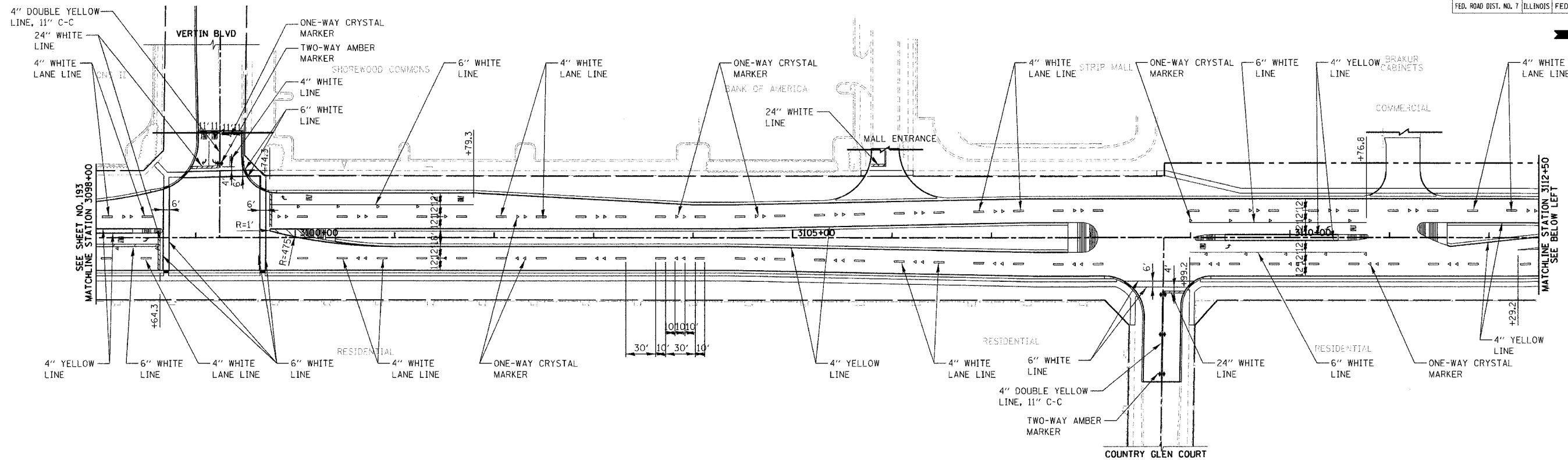

PLAN	SURVEYED	DATE
	PLOTTED	BY
	REVISIONS	
	NO. OF WAY CHECKED	
	CADD FILE NAME	

PROFILE	SURVEYED	DATE
	PLOTTED	BY
	REVISIONS	
	NO. OF WAY CHECKED	
	STRUCTURE NOTINGS OK'D	

REVISIONS	
NAME	DATE

**ILLINOIS DEPARTMENT OF TRANSPORTATION
PAVEMENT
MARKING PLAN
ILLINOIS ROUTE 59**

STATION 3098+00 TO STATION 3127+00

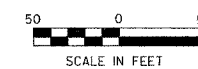

DATE: 3/18/08
DRAWN BY: NM, RM
CHECKED BY: AS

RTE	SECTION	COUNTY	TOTAL SHEETS	SHEET NO.
338	114R-1	WILL.	355	195
STA. 3127+00		TO STA. 3156+50		
FED. ROAD DIST. NO. 7		ILLINOIS		FED. AID PROJECT

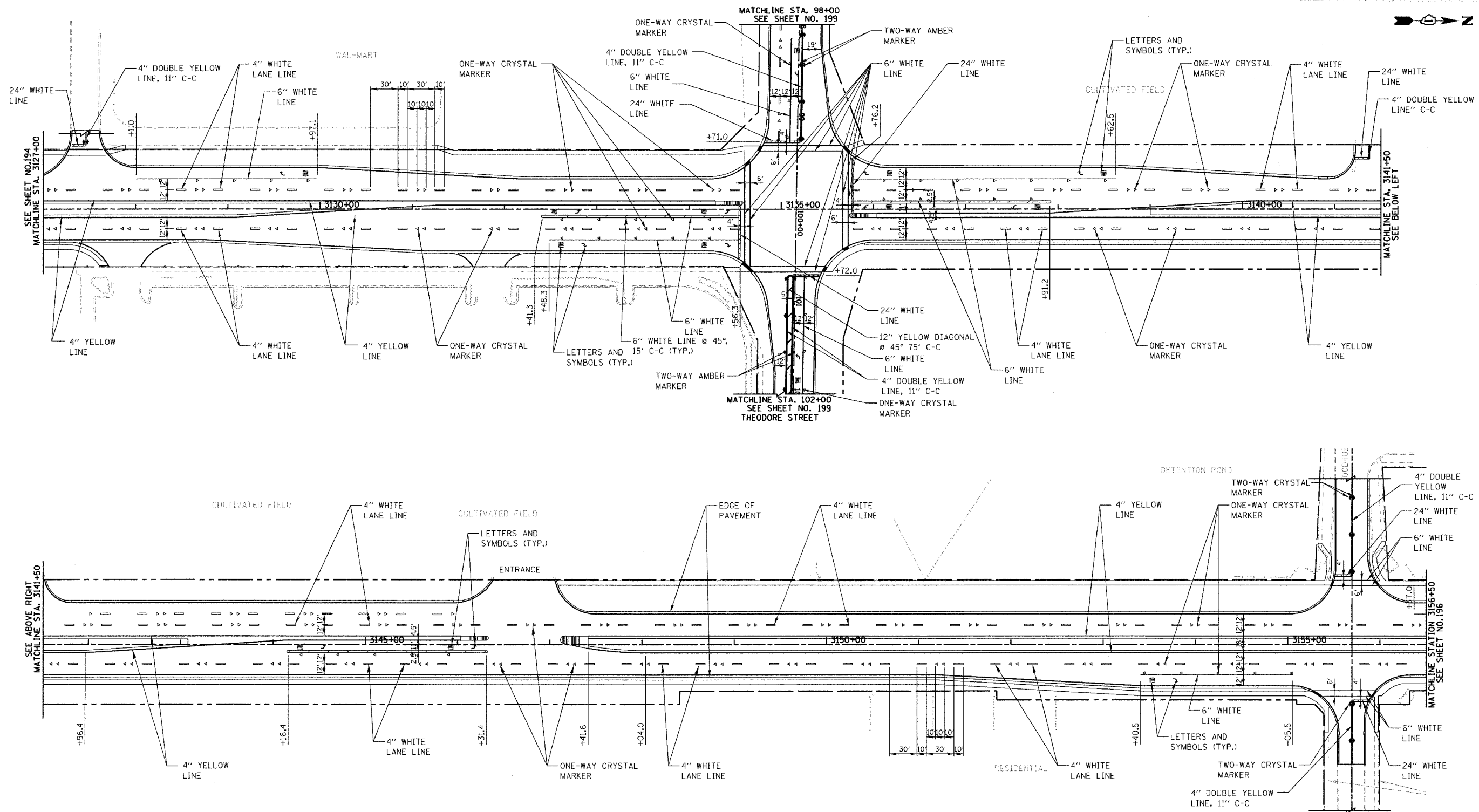

PLAN	DATE	BY
NO.		
NO.		
NO.		
NO.		
NO.		
NO.		
NO.		
NO.		
NO.		

PROFILE	DATE	BY
NO.		
NO.		
NO.		
NO.		
NO.		
NO.		
NO.		
NO.		
NO.		

REVISIONS	
NAME	DATE

ILLINOIS DEPARTMENT OF TRANSPORTATION
PAVEMENT MARKING PLAN
 ILLINOIS ROUTE 59
 STATION 3127+00 TO STATION 3156+50
 THEODORE STREET
 STATION 98+00 TO STATION 102+00

DATE: 3/18/08
 DRAWN BY: NM, RM
 CHECKED BY: AS

SCALE IN FEET

RTE	SECTION	COUNTY	TOTAL SHEETS	SHEET NO.
338	114R-1	WILL	355	196
STA. 3156+50		TO STA. 3185+50		
FED. ROAD DIST. NO. 7		ILLINOIS FED. AID PROJECT		

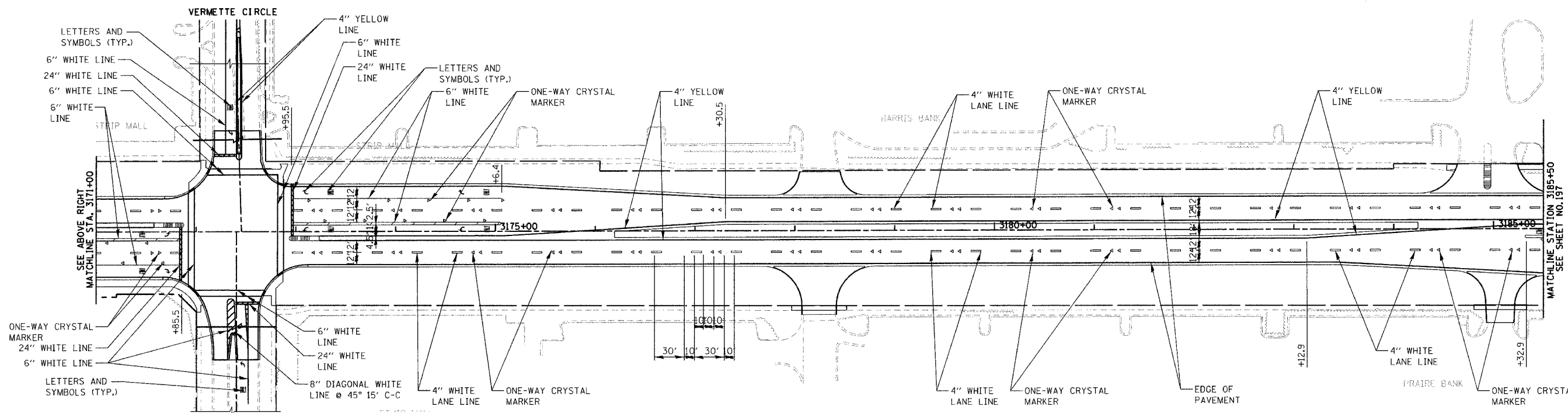
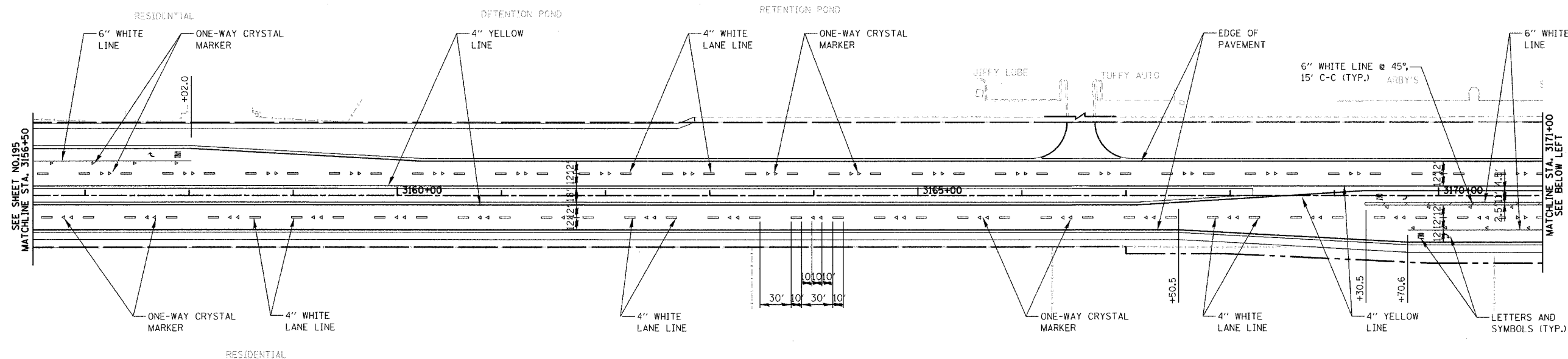

PLAN	DATE
BY	
REVISIONS	
NO.	

PROFILE	DATE
BY	
REVISIONS	
NO.	

REVISIONS	
NAME	DATE

ILLINOIS DEPARTMENT OF TRANSPORTATION
PAVEMENT MARKING PLAN
 ILLINOIS ROUTE 59
 STATION 3156+50 TO STATION 3185+50

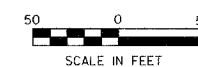

DATE 3/18/08
 DRAWN BY: NM, RM
 CHECKED BY: AS

RTE	SECTION	COUNTY	TOTAL SHEETS	SHEET NO.
338	114R-1	WILL	355	197
STA. 3185+50		TO STA. 3193+25		
FED. ROAD DIST. NO. 7 ILLINOIS FED. AID PROJECT				

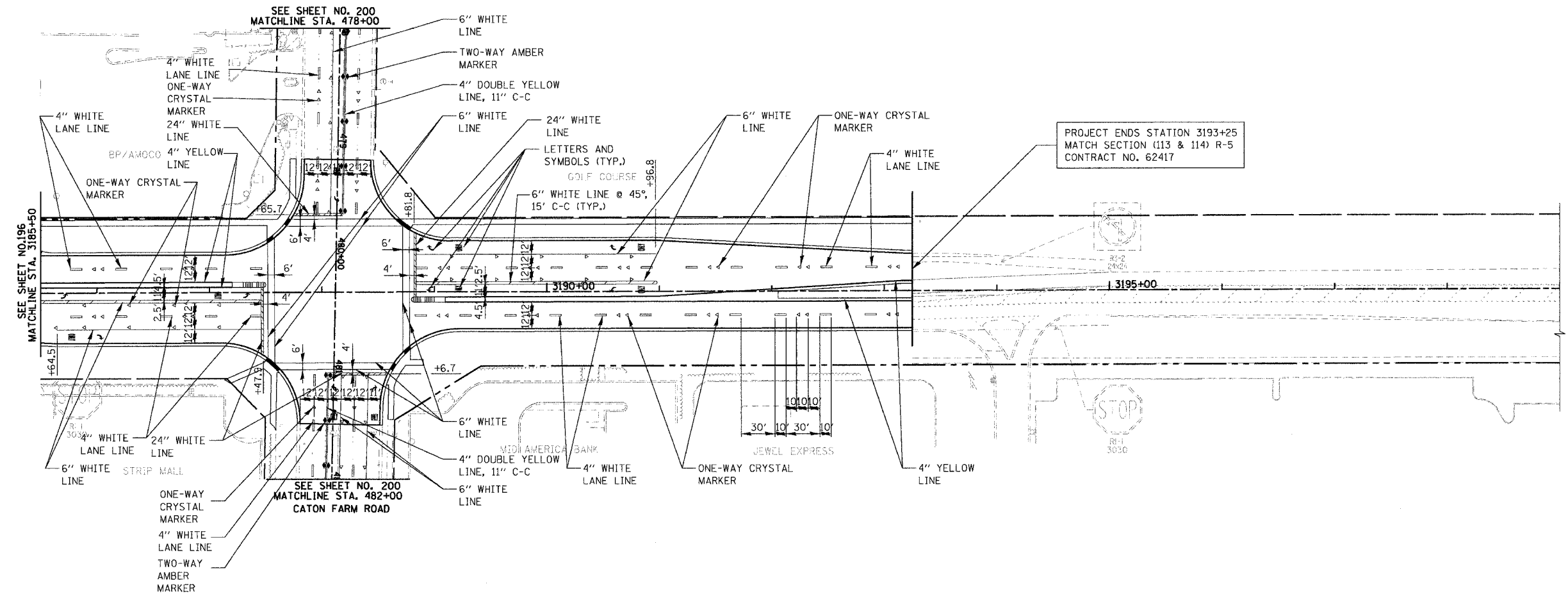
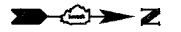

PLAN	DATE
BY	
REVISIONS	
DATE	
BY	
REVISIONS	
DATE	
BY	

PROFILE	DATE
BY	
REVISIONS	
DATE	
BY	
REVISIONS	
DATE	
BY	

REVISIONS	
NAME	DATE

ILLINOIS DEPARTMENT OF TRANSPORTATION
PAVEMENT MARKING PLAN
 ILLINOIS ROUTE 59
 STATION 3185+50 TO STATION 3193+25
CATON FARM ROAD
 STATION 478+00 TO STATION 482+00

DATE: 3/18/08
 DRAWN BY: NM, RM
 CHECKED BY: AS

50 0 50
 SCALE IN FEET

RTE	SECTION	COUNTY	TOTAL SHEETS	SHEET NO.
338	114R-1	WILL	355	198
STA. 8+00 TO STA. 31+50 (BLACK ROAD)				
FED. ROAD DIST. NO. 7 ILLINOIS FED. AID PROJECT				



PLAN	SURVEYED	BY	DATE
	DESIGNED		
	CHECKED		
	IN CHARGE		
	PAID FILE NAME		

PROFILE	SURVEYED	BY	DATE
	DESIGNED		
	CHECKED		
	IN CHARGE		
	NOTATIONS		
	STRIP MALL		

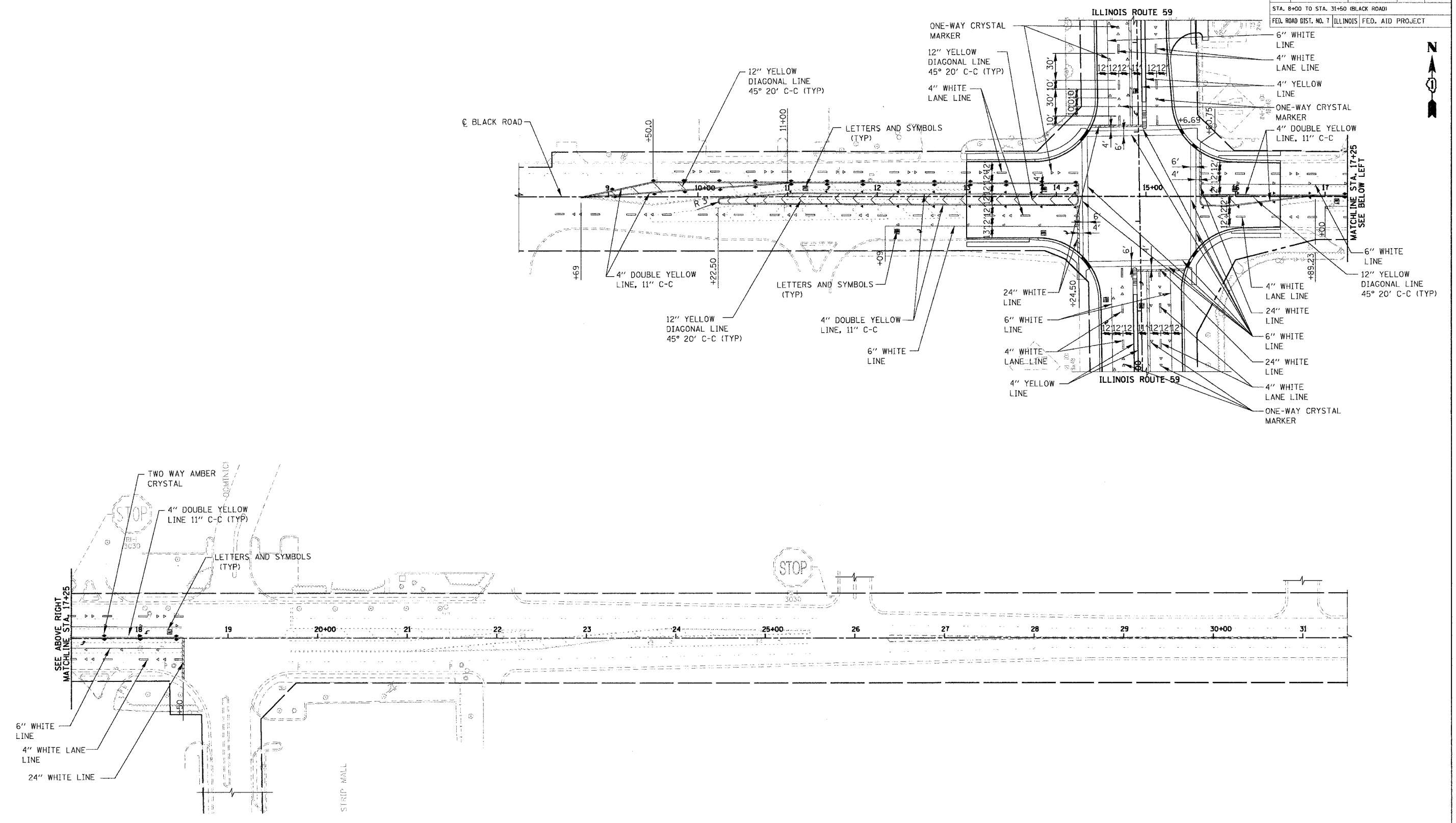

REVISIONS	
NAME	DATE

ILLINOIS DEPARTMENT OF TRANSPORTATION
PAVEMENT MARKING PLAN
BLACK ROAD
STATION 8+00 TO STATION 13+20
STATION 17+25 TO STATION 31+50

DATE 3/18/08
DRAWN BY: NM, RM
CHECKED BY: AS

50 0 50
SCALE IN FEET

RTE	SECTION	COUNTY	TOTAL SHEETS	SHEET NO.
338	114R-1	WILL	355	199

STA. 87+00 TO STA. 116+00 (THEODORE STREET)
 FED. ROAD DIST. NO. 7 ILLINOIS FED. AID PROJECT

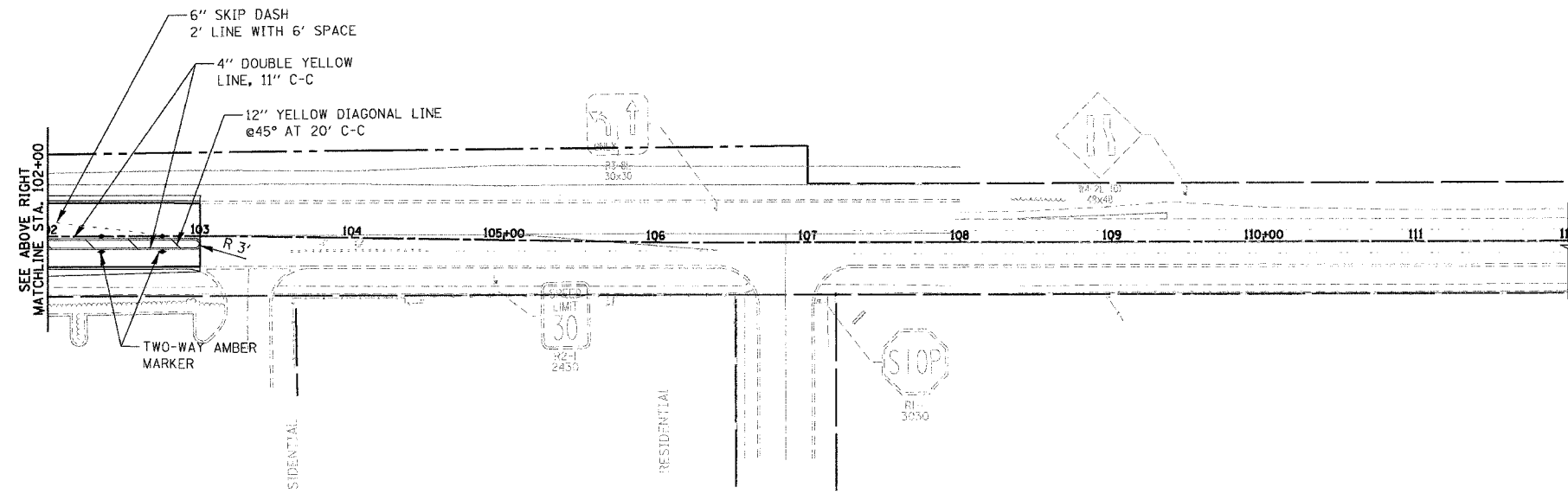
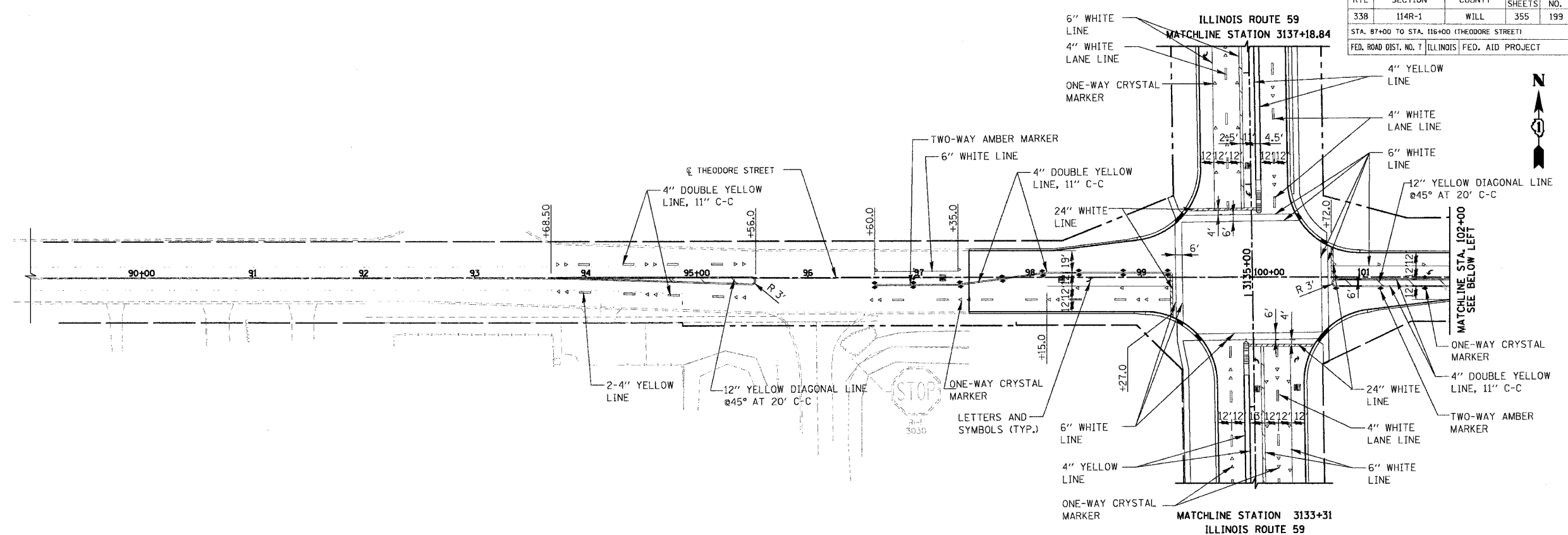

PLAN	SURVEYED	DATE
	BY	
	CHECKED	
	BY	
	DATE	

PROFILE	SURVEYED	DATE
	BY	
	CHECKED	
	BY	
	DATE	

REVISIONS	
NAME	DATE

ILLINOIS DEPARTMENT OF TRANSPORTATION
PAVEMENT MARKING PLAN
 THEODORE STREET
 STATION 87+00 TO STATION 116+000

DATE 3/18/08
 DRAWN BY: NM, RM
 CHECKED BY: AS

SCALE IN FEET

RTE	SECTION	COUNTY	TOTAL SHEETS	SHEET NO.
338	114R-1	WILL	355	200
STA. 471+00 TO STA. 496+50 (CATON FARM)				
FED. ROAD DIST. NO. 1 ILLINOIS FED. AID PROJECT				

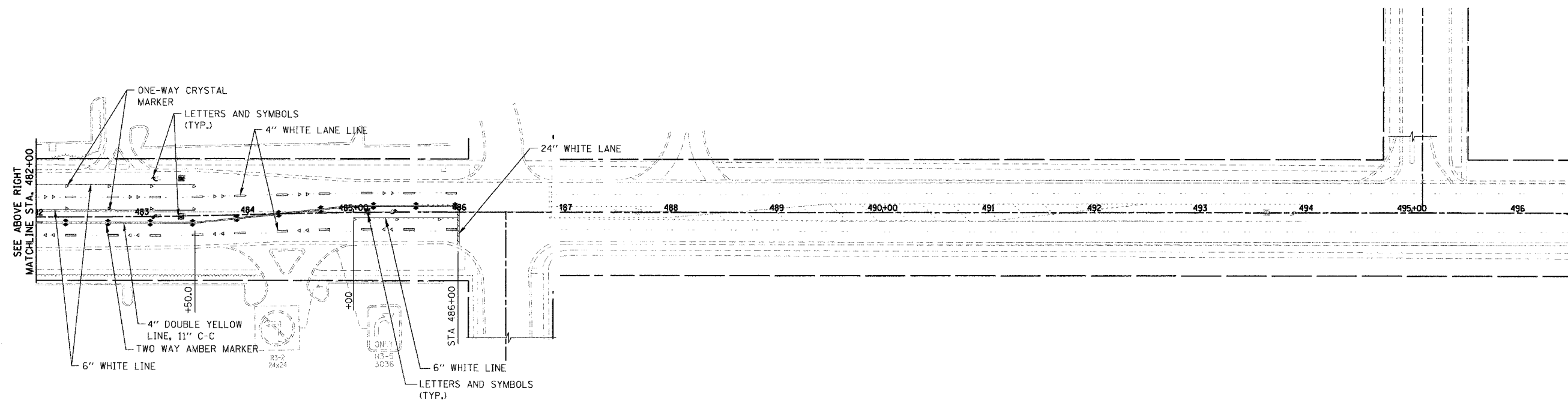
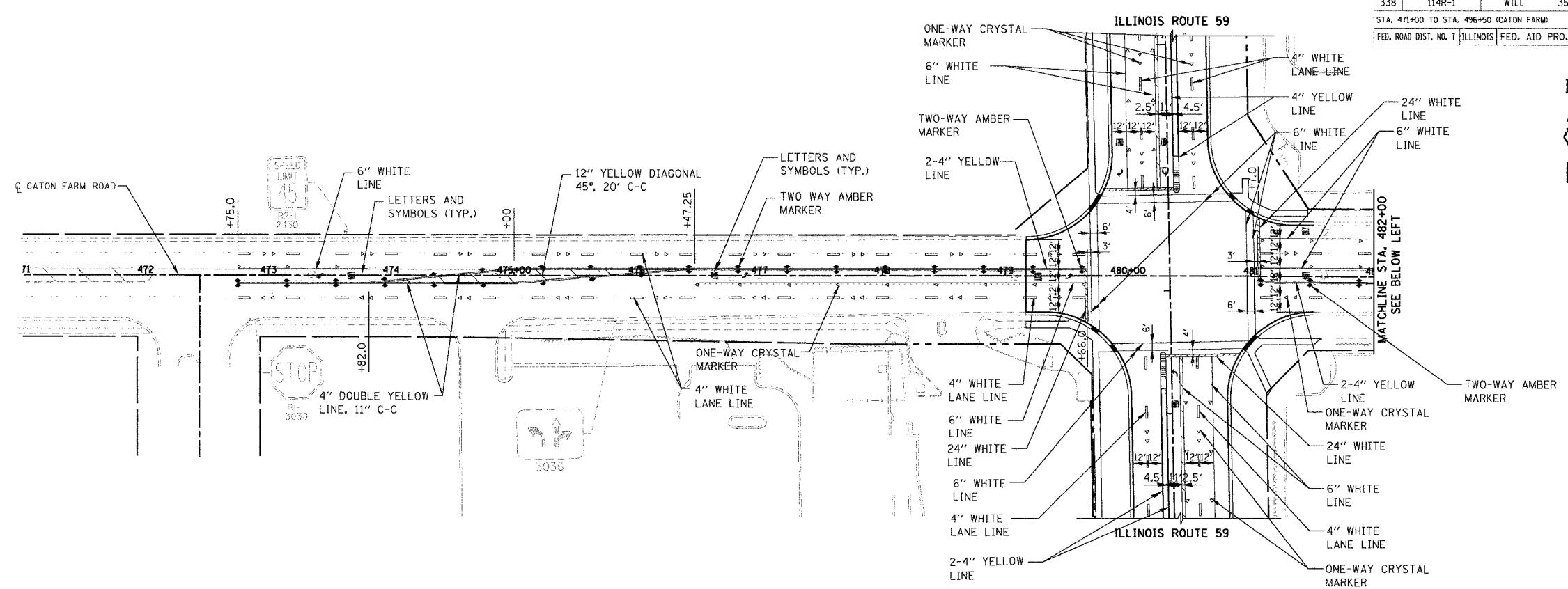

DATE	BY
PLAN	
SURVEYED	
ALIGNMENT CHECKED	
NOTE BOOK NO.	
DRAWN BY	
CHECKED BY	

DATE	BY
PROFILE	
SURVEYED	
GRADES CHECKED	
NOTE BOOK NO.	
DRAWN BY	
CHECKED BY	

REVISIONS	
NAME	DATE

ILLINOIS DEPARTMENT OF TRANSPORTATION
PAVEMENT MARKING PLAN
 CATON FARM ROAD
 STA. 471+00 TO STA. 479+00
 STA. 482+00 TO STA. 496+50

DATE: 3/18/08
 DRAWN BY: NM, RM
 CHECKED BY: AS

SCALE IN FEET