

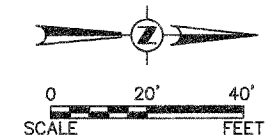

F.A. RTE.	SECTION	COUNTY	TOTAL SHEETS	SHEET NO.
N/A	06-00017-00-PV	KANE	232	128
STA. 298+50		TO STA. 303+50		
FED. ROAD DIST. NO. -		ILLINOIS	FED. AID PROJECT	

**TRAFFIC SIGNAL LEGEND**

EXISTING	PROPOSED	EXISTING	PROPOSED	DESCRIPTION
				G.S. CONDUIT IN TRENCH OR PUSHED
				PEDESTRIAN PUSHBUTTON DETECTOR
				DETECTOR LOOP
				CAST IRON JUNCTION BOX
				EMERGENCY VEHICLE SYSTEM DETECTOR
				CONFIRMATION BEACON
				SIGNAL HEAD OPTICALLY PROGRAMMED
				CONDUIT SPLICE
				WOOD POLE
				RACEWAY FOR MAGNETIC DETECTOR, TYPE I OR TYPE II
				VEHICLE DETECTOR, NON COMPENSATED MAGNETIC TYPE
				RAILROAD CONTROL CABINET
				COMBINATION MAST ARM ASSEMBLY AND POLE
				TELEPHONE CONNECTION



**RESTORATION OF WORK AREA.**  
 RESTORATION OF THE TRAFFIC SIGNAL WORK AREA SHALL BE INCIDENTAL TO THE RELATED PAY ITEM SUCH AS FOUNDATION, CONDUIT, HANDHOLE, TRENCH AND BACKFILL, ETC., AND NO EXTRA COMPENSATION SHALL BE ALLOWED. ALL ROADWAY SURFACES SUCH AS SHOULDERS, MEDIANS, SIDEWALKS, PAVEMENT, ETC. SHALL BE REPLACED IN KIND. ALL DAMAGE TO MOWED LAWNS SHALL BE REPLACED WITH AN APPROVED SOD, AND ALL DAMAGE TO UNMOWED FIELDS SHALL BE SEEDING IN ACCORDANCE WITH STANDARD SPECIFICATIONS 252 AND 250 RESPECTIVELY.

THE TRAFFIC SIGNAL CONTROL EQUIPMENT FOR THIS PROJECT SHALL BE "EAGLE" TO MATCH THE EXISTING ADJACENT SYSTEM.

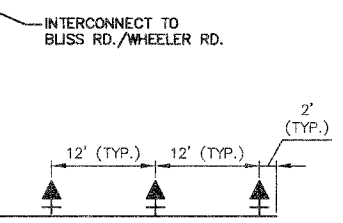
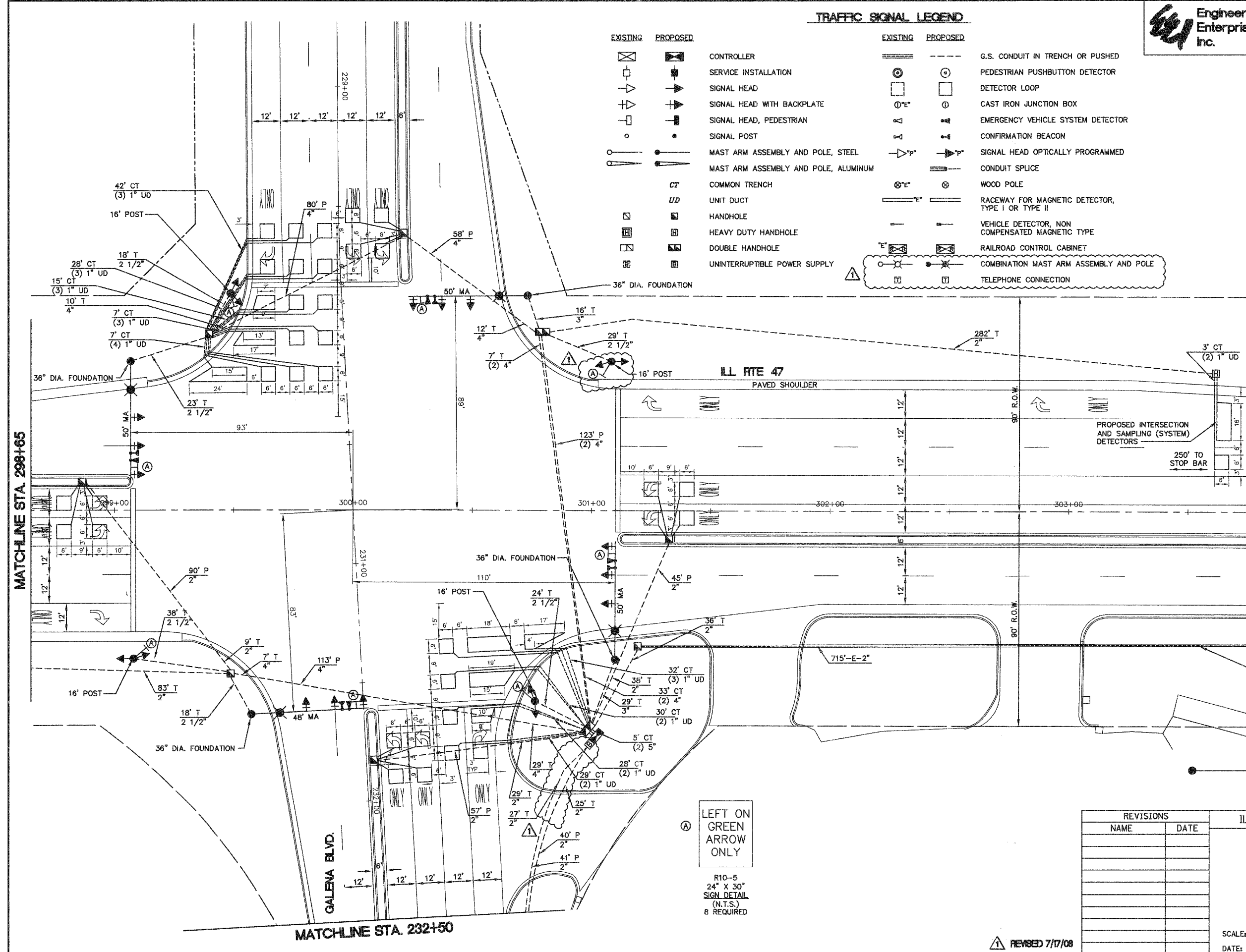

LEFT ON GREEN ARROW ONLY  
 R10-5  
 24" X 30"  
 SIGN DETAIL  
 (N.T.S.)  
 8 REQUIRED

REVISIONS	
NAME	DATE

ILLINOIS DEPARTMENT OF TRANSPORTATION  
**ILL RTE 47 AND GALENA BOULEVARD TRAFFIC SIGNAL MODERNIZATION PLAN**  
 SCALE: 1" = 20'  
 DATE: 05/16/08  
 DRAWN BY: KKP  
 CHECKED BY: TVW

REVISED 7/17/08

PLAN

DATE	
BY	
SURVEYED	
ALIGNED	
CHECKED	
PL. OF WAY	
NO.	

PROFILE

DATE	
BY	
SURVEYED	
GRADES	
CHECKED	
BLM. NOTED	
STRUCTURE	
NOTATIONS	
CRND	
NO.	