CONTRACT NO. 63023

F.A. RTE.	SECTION	COUNTY	TOTAL SHEETS	SHEET NO.
N/A	06-00017-00-PV	KANE	232	61
STA.		TO STA.		
FED. ROAD DIST. NO. _	ILLINOIS	FED. AID PROJECT		

Engineering Enterprises, Inc.

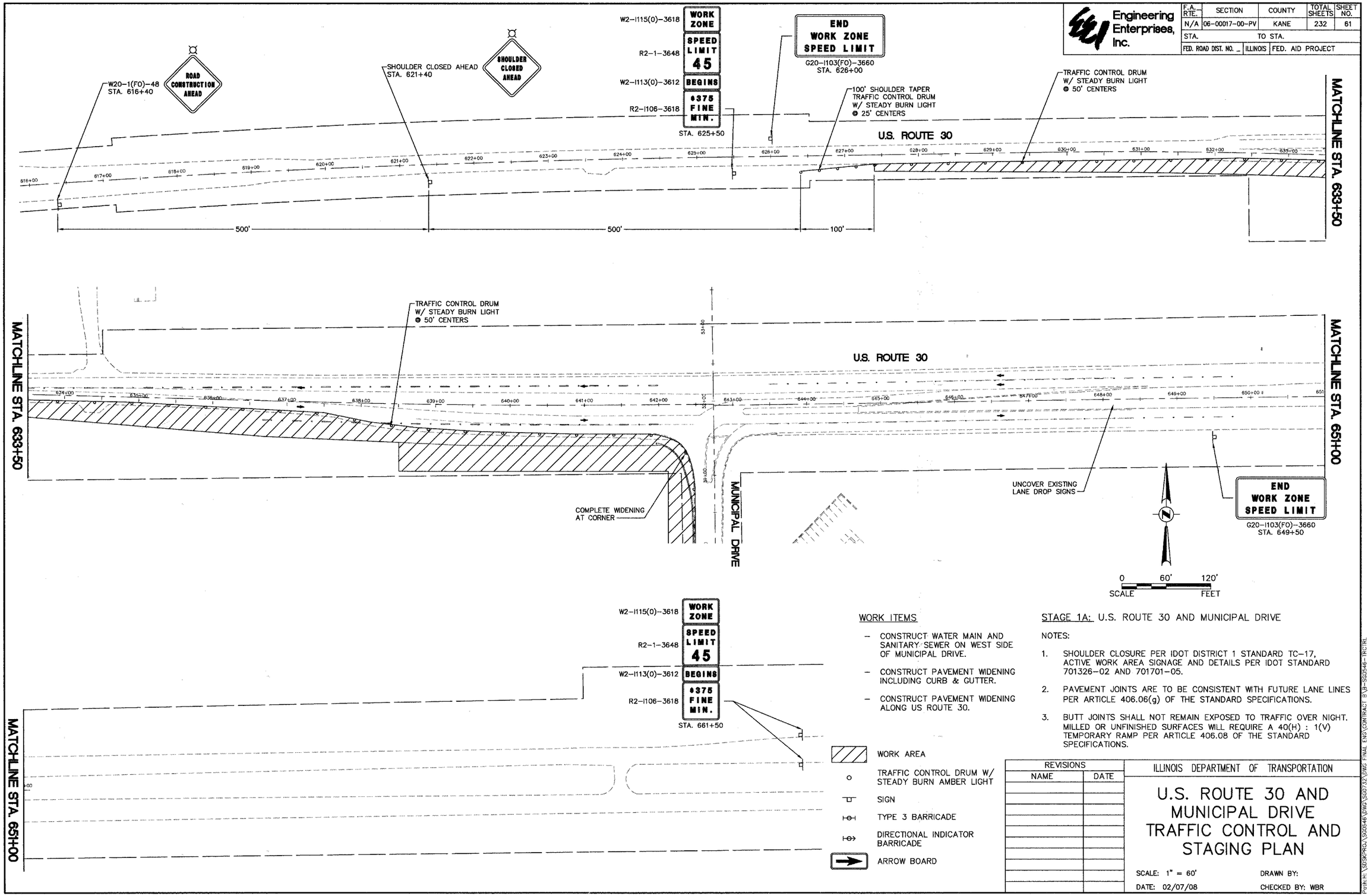

WORK ITEMS

- CONSTRUCT WATER MAIN AND SANITARY SEWER ON WEST SIDE OF MUNICIPAL DRIVE.
- CONSTRUCT PAVEMENT WIDENING INCLUDING CURB & GUTTER.
- CONSTRUCT PAVEMENT WIDENING ALONG US ROUTE 30.

WORK AREA

TRAFFIC CONTROL DRUM W/ STEADY BURN AMBER LIGHT

SIGN

TYPE 3 BARRICADE

DIRECTIONAL INDICATOR BARRICADE

ARROW BOARD

STAGE 1A: U.S. ROUTE 30 AND MUNICIPAL DRIVE

NOTES:

1. SHOULDER CLOSURE PER IDOT DISTRICT 1 STANDARD TC-17, ACTIVE WORK AREA SIGNAGE AND DETAILS PER IDOT STANDARD 701326-02 AND 701701-05.
2. PAVEMENT JOINTS ARE TO BE CONSISTENT WITH FUTURE LANE LINES PER ARTICLE 406.06(g) OF THE STANDARD SPECIFICATIONS.
3. BUTT JOINTS SHALL NOT REMAIN EXPOSED TO TRAFFIC OVER NIGHT. MILLED OR UNFINISHED SURFACES WILL REQUIRE A 40(H) : 1(V) TEMPORARY RAMP PER ARTICLE 406.08 OF THE STANDARD SPECIFICATIONS.

REVISIONS	
NAME	DATE

ILLINOIS DEPARTMENT OF TRANSPORTATION

U.S. ROUTE 30 AND MUNICIPAL DRIVE TRAFFIC CONTROL AND STAGING PLAN

SCALE: 1" = 60'

DRAWN BY:

DATE: 02/07/08

CHECKED BY: WBR

PLAN — SURVEYED / PLOTTED / ALIGNMENT CHECKED / RT. OF WAY CHECKED / PADD FILE NAME — NOTE BOOK NO. ___ — BY — DATE

PROFILE — SURVEYED / PLOTTED / GRADES CHECKED / B.M. NOTED / STRUCTURE NOTATIONS CHKD — NOTE BOOK NO. ___ — BY — DATE

Plotted: May 27, 2008 @ 3:53 PM By: Kris Pung - Tab: 61 STAGE 1A (22x34)

Path: H:\SHOP&PROJ\SGG5446\DWG\SG07122\DWG-FINAL ENG\CONTRACT BYB-SGG5446-TRCTRL