



# Illinois Department of Transportation

2300 South Dirksen Parkway / Springfield, Illinois / 62764

July 22, 2008

SUBJECT: FAI Route 57 (I-57)  
Section 61-(1, 2)I  
Marion County  
Contract No. 76C18  
Item No. 31, August 1, 2008 Letting  
Addendum A

## NOTICE TO PROSPECTIVE BIDDERS:

Attached is an addendum to the plans or proposal. This addendum involves revised and/or added material.

1. Revised page 1 of the Schedule of Prices.
2. Revised sheets 5 and 7 – 10 of the Fold-Up Plans.

Prime contractors must utilize the enclosed material when preparing their bid and must include any Schedule of Prices changes in their bidding proposal.

Bidders using computer-generated bids are cautioned to reflect any and all Schedule of Prices changes, if involved, into their computer programs.

Very truly yours,

Eric E. Harm  
Interim Bureau Chief  
Bureau of Design and Environment

A handwritten signature in cursive script, reading "Ted B. Walschleger P.E." with a small "P.E." to the right.

By: Ted B. Walschleger, P. E.  
Engineer of Project Management

cc: Mary C. Lamie, Region 5, District 8; Mike Renner; Estimates

TBW:DB:jc

ILLINOIS DEPARTMENT OF TRANSPORTATION  
 SCHEDULE OF PRICES  
 CONTRACT  
 NUMBER -

76C18

State Job # - C-98-088-08  
 PPS NBR - 8-89313-0090  
 County Name - MARION - -  
 Code - 121 - -  
 District - 8 - -  
 Section Number - 61-(1,2)I

Project Number

Route  
 FAI 57

| Item Number | Pay Item Description  | Unit of Measure | Quantity  | x | Unit Price | = | Total Price               |
|-------------|-----------------------|-----------------|-----------|---|------------|---|---------------------------|
| X4421000    | PARTIAL DEPTH PATCH   | TON             | 623.000   |   |            |   |                           |
| X4422030    | PARTIAL DEPTH REM 3   | SQ YD           | 3,704.000 |   |            |   |                           |
| Z0075310    | TIE BARS 3/4          | EACH            | 302.000   |   |            |   |                           |
| 44200573    | CL A PATCH T1 12      | SQ YD           | 52.000    |   |            |   |                           |
| 44200577    | CL A PATCH T2 12      | SQ YD           | 396.000   |   |            |   |                           |
| 44200581    | CL A PATCH T3 12      | SQ YD           | 202.000   |   |            |   |                           |
| 44200583    | CL A PATCH T4 12      | SQ YD           | 563.000   |   |            |   |                           |
| 44213000    | PATCH REINFORCEMENT   | SQ YD           | 1,213.000 |   |            |   |                           |
| 44213200    | SAW CUTS              | FOOT            | 3,808.000 |   |            |   |                           |
| * DELETED   |                       |                 |           |   |            |   |                           |
| * 67000400  | ENGR FIELD OFFICE A   | CAL MO          | 3.000     |   |            |   |                           |
| 67100100    | MOBILIZATION          | L SUM           | 1.000     |   |            |   |                           |
| 70100420    | TRAF CONT-PROT 701411 | EACH            | 10.000    |   |            |   |                           |
| 70100800    | TRAF CONT-PROT 701401 | L SUM           | 1.000     |   |            |   |                           |
| 70101805    | TRAF CONT & PROT SPL  | EACH            | 10.000    |   |            |   |                           |
|             |                       |                 |           |   |            |   | * REVISED : JULY 22, 2008 |

DATE-TIME  
DATE-TIME  
DATE-TIME

# SUMMARY OF QUANTITIES

| CODE NO  | ITEM   | UNIT   | TOTAL QUANTITIES | 100% STATE | J000 |  |
|----------|--|--------|------------------|------------|------|--|
|          |  |        |                  |            |      |  |
| 44200573 | CLASS A PATCHES, TYPE I, 12 INCH                   | SQ YD  | 52               | 52         |      |  |
| 44200577 | CLASS A PATCHES, TYPE II, 12 INCH                  | SQ YD  | 396              | 396        |      |  |
| 44200581 | CLASS A PATCHES, TYPE III, 12 INCH                 | SQ YD  | 202              | 202        |      |  |
| 44200583 | CLASS A PATCHES, TYPE IV, 12 INCH                  | SQ YD  | 563              | 563        |      |  |
| 44213000 | PATCHING REINFORCEMENT                             | SQ YD  | 1213             | 1213       |      |  |
| 44213200 | SAW CUTS   | FOOT   | 3808             | 3808       |      |  |
| 67000400 | ENGINEER'S FIELD OFFICE, TYPE A                    | CAL MD | 3                | 3          |      |  |
| 67100100 | MOBILIZATION                                       | L SUM  | 1                | 1          |      |  |
| 70100420 | TRAFFIC CONTROL AND PROTECTION,<br>STANDARD 701411 | EACH   | 10               | 10         |      |  |
| 70100800 | TRAFFIC CONTROL AND PROTECTION,<br>STANDARD 701401 | L SUM  | 1                | 1          |      |  |
| 70101805 | TRAFFIC CONTROL AND PROTECTION,<br>(SPECIAL)       | EACH   | 10               | 10         |      |  |
| X4421000 | PARTIAL DEPTH PATCHING                             | TON    | 623              | 623        |      |  |
| X4422030 | PARTIAL DEPTH REMOVAL 3"                           | SQ YD  | 3704             | 3704       |      |  |
| Z0075310 | TIE BARS 3/4"                                      | EACH   | 302              | 302        |      |  |

|                     |           |
|---------------------|-----------|
| TOTAL SHEETS        | SHEET NO. |
| 17                  | 5         |
| CONTRACT NO.: 76C18 |           |

SUMMARY OF QUANTITIES  
FAI 57  
SECTION 61-(1,2)I  
MARION COUNTY  
PLOT DATE: DATE-TIME

Rev. 7-22-08

DATE  
DATE  
DATE

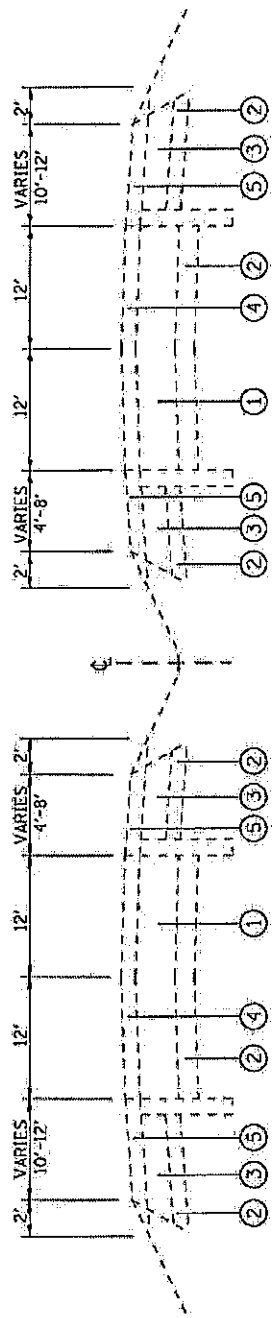

EXISTING TYPICAL SECTION

FAI ROUTE 57  
M.M. 106.00 TO M.P. 134.00

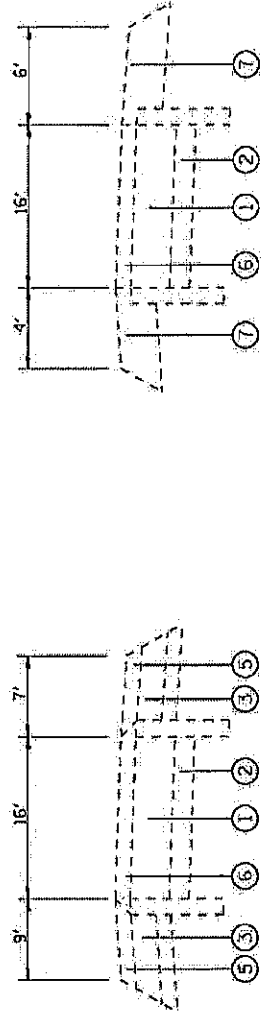

I-57 AT RTE. 161

I-57 AT U.S. 50 (SALEM)  
I-57 AT KINMUNDY ROAD

EXISTING RAMP TYPICALS

M.M. 0.00 AT 1' STUB

- ① EXISTING CRPC PAVEMENT 8"
- ② EXISTING STABILIZED SUB-BASE 4"
- ③ EXISTING STABILIZED SHOULDER 8"
- ④ EXISTING HMA RESURFACING 3 1/2"
- ⑤ EXISTING HMA SHOULDERS 3 1/4"
- ⑥ EXISTING HMA RESURFACING 3"
- ⑦ EXISTING HMA SHOULDERS

|                     |           |
|---------------------|-----------|
| TOTAL SHEETS        | SHEET NO. |
| 17                  | 7         |
| CONTRACT NO.: 76C18 |           |

TYPICAL SECTIONS  
FAI 57  
SECTION 61-(1,2)I  
MARION COUNTY  
PLOT DATE: DATE-TIME

Rev. 7-22-08

ADDITIONAL  
SHEET(S)  
150N-SPE1A

CLASS A PAVEMENT PATCHING SCHEDULE

| LOCATION   | LANE | WIDTH<br>FEET | LENGTH<br>FEET | SIZE<br>SO. YDS. | TYPE I<br>SO. YDS. | TYPE II<br>SO. YDS. | TYPE III<br>SO. YDS. | TYPE IV<br>SO. YDS. | SAW CUT<br>FEET | TIE BARS<br>EACH | PATCHING<br>REINFORCEMENT<br>SO. YDS. |          |
|------------|------|---------------|----------------|------------------|--------------------|---------------------|----------------------|---------------------|-----------------|------------------|---------------------------------------|----------|
|            |      |               |                |                  |                    |                     |                      |                     |                 |                  |                                       | SO. YDS. |
| SOUTHBOUND |      |               |                |                  |                    |                     |                      |                     |                 |                  |                                       |          |
| 106.695    | 2    | 6             | 8              | 5.3              |                    | 5.3                 |                      |                     | 28              |                  | 5.3                                   |          |
| 106.726    | 2    | 6             | 10             | 6.7              |                    | 6.7                 |                      |                     | 32              |                  | 6.7                                   |          |
| 106.807    | 2    | 6             | 14             | 9.3              |                    | 9.3                 |                      |                     | 40              |                  | 9.3                                   |          |
| 106.81     | 2    | 6             | 12             | 8.0              |                    | 8.0                 |                      |                     | 36              |                  | 8.0                                   |          |
| 106.82     | 2    | 6             | 10             | 6.7              |                    | 6.7                 |                      |                     | 32              |                  | 6.7                                   |          |
| 106.8      | 2    | 6             | 15             | 10.0             |                    | 10.0                |                      |                     | 42              |                  | 10.0                                  |          |
| 106.995    | 2    | 6             | 10             | 6.7              |                    | 6.7                 |                      |                     | 32              |                  | 6.7                                   |          |
| 107.037    | 2    | 6             | 50             | 33.3             |                    |                     | 33.3                 |                     | 112             | 24               | 33.3                                  |          |
| 107.087    | 2    | 6             | 15             | 10.0             |                    | 10.0                |                      |                     | 42              |                  | 10.0                                  |          |
| 107.158    | 2    | 6             | 18             | 12.0             |                    | 12.0                |                      |                     | 48              |                  | 12.0                                  |          |
| 107.18     | 2    | 6             | 20             | 13.3             |                    | 13.3                |                      |                     | 52              |                  | 13.3                                  |          |
| 107.45     | 2    | 6             | 27             | 18.0             |                    |                     | 18.0                 |                     | 66              | 13               | 18.0                                  |          |
| 107.752    | 2    | 6             | 35             | 23.3             |                    |                     | 23.3                 |                     | 82              | 17               | 23.3                                  |          |
| 107.895    | 2    | 6             | 20             | 13.3             |                    | 13.3                |                      |                     | 52              |                  | 13.3                                  |          |
| 107.974    | 2    | 6             | 22             | 14.7             |                    | 14.7                |                      |                     | 56              |                  | 14.7                                  |          |
| 109.44     | 2    | 12            | 10             | 13.3             |                    | 13.3                |                      |                     | 44              |                  | 13.3                                  |          |
| 109.445    | 2    | 12            | 15             | 20.0             |                    |                     | 20.0                 |                     | 54              |                  | 20.0                                  |          |
| 109.485    | 2    | 12            | 19             | 25.3             |                    |                     | 25.3                 |                     | 62              |                  | 25.3                                  |          |
| 129.75     | 2    | 6             | 8              | 5.3              |                    | 5.3                 |                      |                     | 28              |                  | 5.3                                   |          |
| 130        | 2    | 6             | 14             | 9.3              |                    | 9.3                 |                      |                     | 40              |                  | 9.3                                   |          |
| 130.17     | 2    | 6             | 18             | 12.0             |                    | 12.0                |                      |                     | 48              |                  | 12.0                                  |          |
| 130.185    | 2    | 6             | 20             | 13.3             |                    | 13.3                |                      |                     | 52              |                  | 13.3                                  |          |
| 130.192    | 2    | 6             | 15             | 10.0             |                    | 10.0                |                      |                     | 42              |                  | 10.0                                  |          |
| 130.499    | 2    | 6             | 10             | 6.7              |                    | 6.7                 |                      |                     | 32              |                  | 6.7                                   |          |
| 130.501    | 2    | 6             | 6              | 4.0              |                    | 4.0                 |                      |                     | 24              |                  | 4.0                                   |          |
| 130.531    | 2    | 6             | 6              | 4.0              |                    | 4.0                 |                      |                     | 24              |                  | 4.0                                   |          |

|                     |    |
|---------------------|----|
| TOTAL SHEETS        | 17 |
| SHEET NO.           | 8  |
| CONTRACT NO. 17EC18 |    |

\*NOTE:  
LANE 1 REFERS TO THE INSIDE LANE.  
LANE 2 REFERS TO THE OUTSIDE LANE.



Rev. 7-22-08

CLASS A PATCHING  
SCHEDULE  
FAI 57  
SECTION 61-(1,2)  
MARION COUNTY

PLT DATE: DATE-TIME:

MARION COUNTY  
DATE: TIME:  
BOOK: SHEET:

CLASS A PAVEMENT PATCHING SCHEDULE

| LOCATION   | LANE | WIDTH<br>FEET | LENGTH<br>FEET | AREA<br>SQ. YDS. | TYPE I<br>SQ. YDS. | TYPE II<br>SQ. YDS. | TYPE III<br>SQ. YDS. | TYPE IV<br>SQ. YDS. | SAWCUT<br>FEET | TIE BARS<br>EACH. | PATCHING<br>REINFORCEMENT<br>SQ. YDS. |
|------------|------|---------------|----------------|------------------|--------------------|---------------------|----------------------|---------------------|----------------|-------------------|---------------------------------------|
|            |      |               |                |                  |                    |                     |                      |                     |                |                   |                                       |
| SOUTHBOUND |      |               |                |                  |                    |                     |                      |                     |                |                   |                                       |
| 131.27     | 2    | 6             | 10             | 6.7              |                    | 6.7                 |                      |                     | 32             |                   | 6.7                                   |
| 131.47     | 2    | 6             | 16             | 10.7             |                    | 10.7                |                      |                     | 44             |                   | 10.7                                  |
| 131.53     | 2    | 6             | 35             | 23.3             |                    | 23.3                |                      |                     | 82             | 17                | 23.3                                  |
| 131.665    | 2    | 6             | 12             | 8.0              |                    | 8.0                 |                      |                     | 36             |                   | 8.0                                   |
| 131.674    | 2    | 6             | 8              | 5.3              |                    | 5.3                 |                      |                     | 28             |                   | 5.3                                   |
| 131.711    | 2    | 12            | 23             | 30.7             |                    | 30.7                |                      | 30.7                | 70             | 11                | 30.7                                  |
| 131.864    | 2    | 6             | 20             | 13.3             |                    | 13.3                |                      |                     | 52             |                   | 13.3                                  |
| 131.884    | 2    | 6             | 23             | 15.3             |                    | 15.3                |                      |                     | 58             | 11                | 15.3                                  |
| 132.24     | 2    | 6             | 6              | 4.0              |                    | 4.0                 |                      |                     | 24             |                   | 4.0                                   |
| 132.246    | 2    | 6             | 82             | 63.8             |                    | 63.8                |                      | 63.8                | 178            | 40                | 63.8                                  |
| 132.27     | 2    | 6             | 24             | 16.0             |                    | 16.0                |                      |                     | 60             | 11                | 16.0                                  |
| 132.314    | 2    | 6             | 13             | 9.7              |                    | 9.7                 |                      |                     | 38             |                   | 9.7                                   |
| 132.341    | 2    | 6             | 16             | 10.7             |                    | 10.7                |                      |                     | 44             |                   | 10.7                                  |
| 133.556    | 2    | 6             | 19             | 12.7             |                    | 12.7                |                      |                     | 50             |                   | 12.7                                  |
| 134.97     | 2    | 12            | 18             | 24.0             |                    | 24.0                |                      |                     | 60             |                   | 24.0                                  |
| 107.96     | 1    | 6             | 8              | 5.3              |                    | 5.3                 |                      |                     | 28             |                   | 5.3                                   |
| 108.716    | 1    | 6             | 8              | 5.3              |                    | 5.3                 |                      |                     | 28             |                   | 5.3                                   |
| 108.726    | 1    | 6             | 8              | 5.3              |                    | 5.3                 |                      |                     | 28             |                   | 5.3                                   |
| 106.736    | 1    | 6             | 6              | 4.0              |                    | 4.0                 |                      |                     | 24             |                   | 4.0                                   |
| 108.746    | 1    | 6             | 6              | 4.0              |                    | 4.0                 |                      |                     | 24             |                   | 4.0                                   |
| 123.977    | 1    | 6             | 6              | 4.0              |                    | 4.0                 |                      |                     | 24             |                   | 4.0                                   |
| 124.581    | 1    | 6             | 33             | 8.7              |                    | 8.7                 |                      |                     | 38             |                   | 8.7                                   |
| 124.975    | 1    | 6             | 6              | 4.0              |                    | 4.0                 |                      |                     | 24             |                   | 4.0                                   |
| 125.333    | 1    | 12            | 6              | 8.0              |                    | 8.0                 |                      |                     | 36             |                   | 8.0                                   |
| TOTAL      |      |               |                |                  | 52                 | 396                 | 202                  | 563                 | 3808           | 302               | 1213                                  |

|                      |         |
|----------------------|---------|
| TOTAL SHEETS         | 5-SHEET |
| 17                   | 16      |
| CONTRACT NO. 1 76C18 |         |

\* NOTE: 1 REFERS TO THE INSIDE LANE.  
LANE 2 REFERS TO THE OUTSIDE LANE.

Rev. 7-22-08

CLASS A PATCHING SCHEDULE

FAI 57  
SECTION 61-(1,2)  
MARION COUNTY

PLOT DATE: DATE: TIME:

DATE: 11-11-88  
 DATE TIME: 11:00  
 DATE SPEC: 11-11-88

CLASS A PAVEMENT PATCHING SCHEDULE

| LOCATION                   | LANE | WIDTH | LENGTH | SIZE     | TYPE I   | TYPE II  | TYPE III | TYPE IV  | SAWCUT | TIE BARS | PATCHING REINFORCEMENT |
|----------------------------|------|-------|--------|----------|----------|----------|----------|----------|--------|----------|------------------------|
| M.M.                       | FEET | FEET  | FEET   | SO. YDS. | SO. YDS. | SO. YDS. | SO. YDS. | SO. YDS. | FEET   | EACH     | SO. YDS.               |
| NORTHBOUND                 |      |       |        |          |          |          |          |          |        |          |                        |
| 106.95                     | 2    | 12    | 10     | 13.3     |          | 13.3     |          |          | 44     |          | 13.3                   |
| 106.95                     | 2    | 6     | 5      | 3.3      | 3.3      |          |          |          | 22     |          | 3.3                    |
| 122.9                      | 2    | 12    | 6      | 8.0      |          | 8.0      |          |          | 36     |          | 8.0                    |
| 124.02                     | 2    | 6     | 20     | 13.3     |          | 13.3     |          |          | 52     |          | 13.3                   |
| 124.03                     | 2    | 6     | 10     | 6.7      |          | 6.7      |          |          | 32     |          | 6.7                    |
| 124.701                    | 2    | 6     | 6      | 4.0      | 4.0      |          |          |          | 24     |          | 4.0                    |
| 129.865                    | 2    | 12    | 8      | 10.7     |          | 10.7     |          |          | 40     |          | 10.7                   |
| 129.9                      | 2    | 6     | 30     | 20.0     |          |          | 20.0     |          | 72     | 14       | 20.0                   |
| 132.833                    | 2    | 6     | 6      | 4.0      | 4.0      |          |          |          | 24     |          | 4.0                    |
| 106.97                     | 1    | 12    | 230    | 306.7    |          |          |          | 306.7    | 484    | 114      | 306.7                  |
| 108.64                     | 1    | 6     | 28     | 18.7     |          |          | 18.7     |          | 68     | 13       | 18.7                   |
| 108.7                      | 1    | 6     | 8      | 5.3      |          | 5.3      |          |          | 28     |          | 5.3                    |
| 108.71                     | 1    | 6     | 35     | 23.3     |          |          | 23.3     |          | 82     | 17       | 23.3                   |
| 108.73                     | 1    | 6     | 17     | 11.3     |          | 11.3     |          |          | 46     |          | 11.3                   |
| 108.75                     | 1    | 6     | 6      | 4.0      | 4.0      |          |          |          | 24     |          | 4.0                    |
| 108.76                     | 1    | 6     | 8      | 5.3      |          | 5.3      |          |          | 28     |          | 5.3                    |
| 109.09                     | 1    | 6     | 19     | 12.7     |          | 12.7     |          |          | 50     |          | 12.7                   |
| 125.32                     | 1    | 6     | 6      | 4.0      | 4.0      |          |          |          | 24     |          | 4.0                    |
| 127.522                    | 1    | 6     | 6      | 4.0      | 4.0      |          |          |          | 24     |          | 4.0                    |
| SOUTHBOUND ON RAMP SALEM   |      |       |        |          |          |          |          |          |        |          |                        |
| 0.002                      | Ramp | 11    | 40     | 48.9     |          |          |          | 48.9     | 102    |          | 48.9                   |
| 0.003                      | Ramp | 10    | 25     | 27.8     |          |          |          | 27.8     | 70     |          | 27.8                   |
| SOUTHBOUND OFF RAMP IL 161 |      |       |        |          |          |          |          |          |        |          |                        |
| 0.333                      | Ramp | 12    | 20     | 26.7     |          |          |          | 26.7     | 54     |          | 26.7                   |
| 0.336                      | Ramp | 6     | 22     | 14.7     |          | 14.7     |          |          | 56     |          | 14.7                   |

|                     |    |           |    |
|---------------------|----|-----------|----|
| TOTAL SHEETS        | 17 | SHEET NO. | 10 |
| CONTRACT NO.: 76C18 |    |           |    |

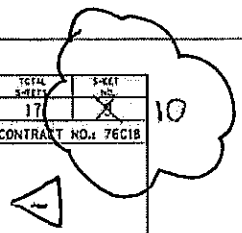

\* NOTE: LANE 1 REFERS TO THE INSIDE LANE.  
 LANE 2 REFERS TO THE OUTSIDE LANE.

CLASS A PATCHING SCHEDULE  
 FAI 57  
 SECTION 61-(1,2)I  
 MARION COUNTY

PLOT DATE: 11-11-88

Rev. 7-22-08