

STATE OF ILLINOIS
DEPARTMENT OF TRANSPORTATION

ROUTE NO. F.A.P. 885	SECTION 107BR-1	COUNTY Johnson	TOTAL SHEETS 94	SHEET NO. 58	SHEET NO. 18 19 SHEETS
FED. ROAD DIST. NO. 7		ILLINOIS	FED. AID PROJECT		

Contract #78030

STATE OF ILLINOIS
DEPARTMENT OF TRANSPORTATION

ROUTE NO. F.A.P. 885	SECTION 107BR-1	COUNTY Johnson	TOTAL SHEETS 94	SHEET NO. 58	SHEET NO. 17 17 SHEETS
FED. ROAD DIST. NO. 7		ILLINOIS	FED. AID PROJECT		

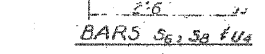
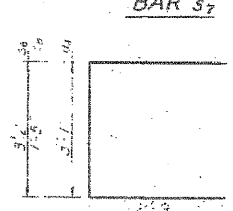
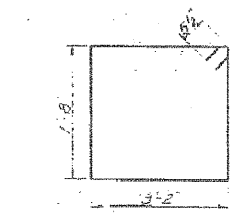
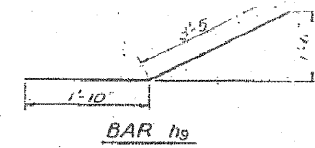
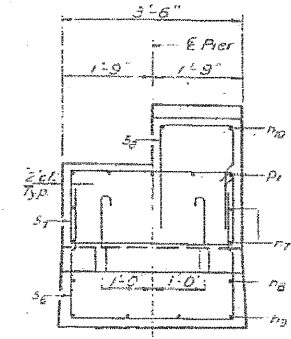
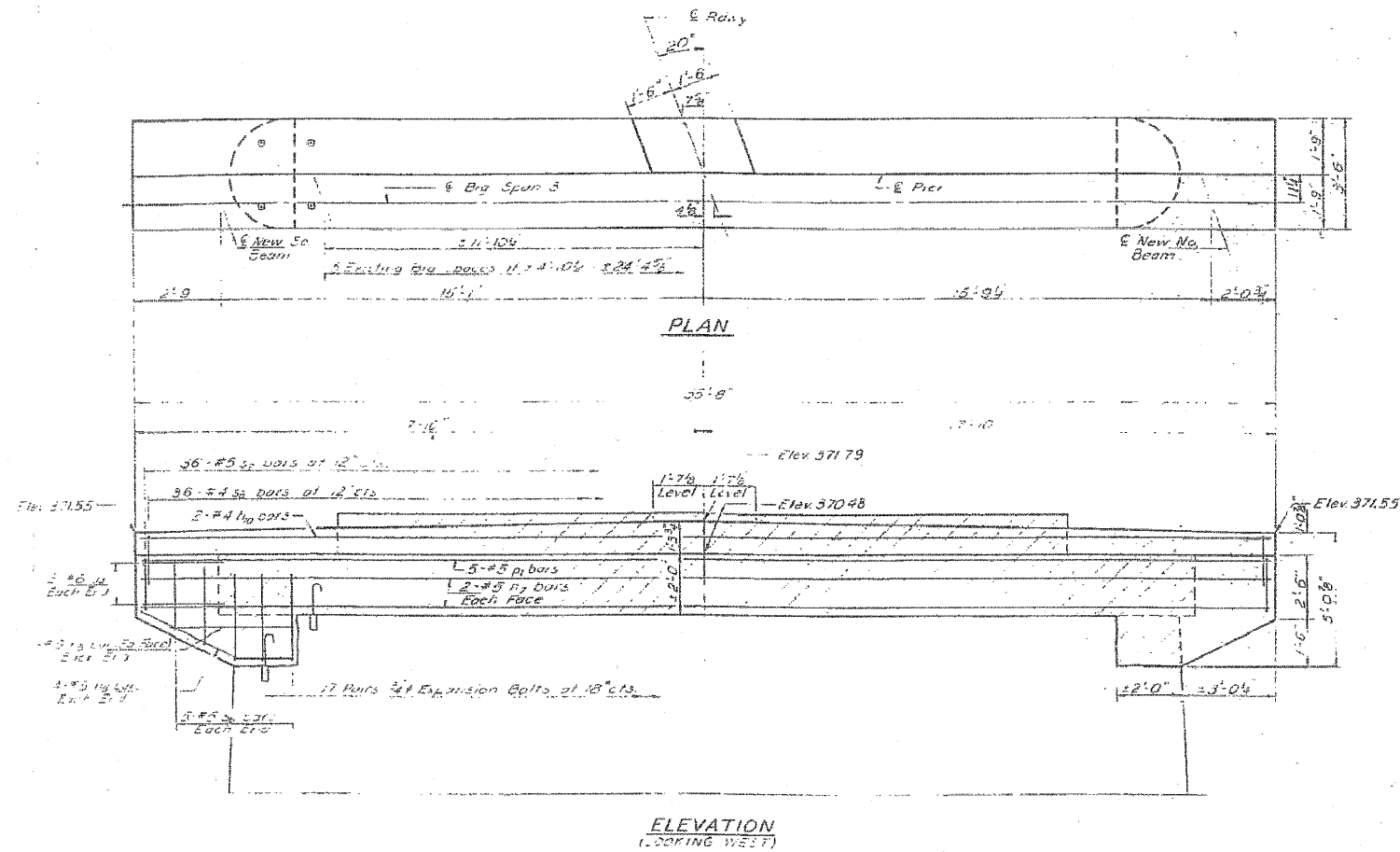

BILL OF MATERIAL

Bar No.	Size	Length	Shape
n-4	#5	35'-8"	
n-5	#5	2'-5"	
n-6	#5	5'-3"	
n-7	#5	35'-8"	
p-1	#5	35'-8"	
s-10	#4	8'-8"	
s-36	#5	10'-7"	
s-38	#4	5'-5"	
u-6	#6	8'-1"	
Class A Concrete		Cu Yds.	12.0
Reinforcement Bars		Lbs.	1130
Concrete Removal		Cu Yds.	12
Expansion Bolts 3/4"		Each	34

NOTES:
Hatched area indicates Concrete Removal. Reinforcement extending into hatched area shall be cut off and incorporated into the new concrete.
Expansion bolts shall be anchored in sound concrete.
All edges shall have standard 3/4" chamfers except as noted.

DESIGNED R. R. Summer	EXAMINED [Signature]
CHECKED [Signature]	PASSED [Signature]
DRAWN R. R. Summer	APPROVED [Signature]
CHECKED [Signature]	

PIER 2
EA. RT. 885 SEC. 107A-DR
JOHNSON COUNTY
STA. 727+23.00

HAMPTON, LENZINI & RENWICK, INC.
CIVIL & STRUCTURAL ENGINEERS
LAND SURVEYORS

HLR

3085 STEVENSON DRIVE, SUITE 201
SPRINGFIELD, ILLINOIS 62703
(217) 546-3400

ELGIN • SPRINGFIELD

PROJECT NUMBER: 12-52-0007-1 DATE: 04/02/08
DESIGNED: S.M.S. CHECKED: M.D.C. DRAWN: D.T.M.

EXISTING STRUCTURE PLANS
IL. ROUTE 146 OVER CACHE RIVER
F.A.P. ROUTE 885 / SECTION 107BR-1
JOHNSON COUNTY
STATION 727+23.00
STRUCTURE NO. 044-0014