

DATE	
BY	
FINAL SURVEY	SURVEYED
NOTE BOOK	PLOTTED
NO.	AREAS CHECKED

DATE	
BY	
ORIGINAL SURVEY	SURVEYED
NOTE BOOK	PLOTTED
NO.	AREAS CHECKED

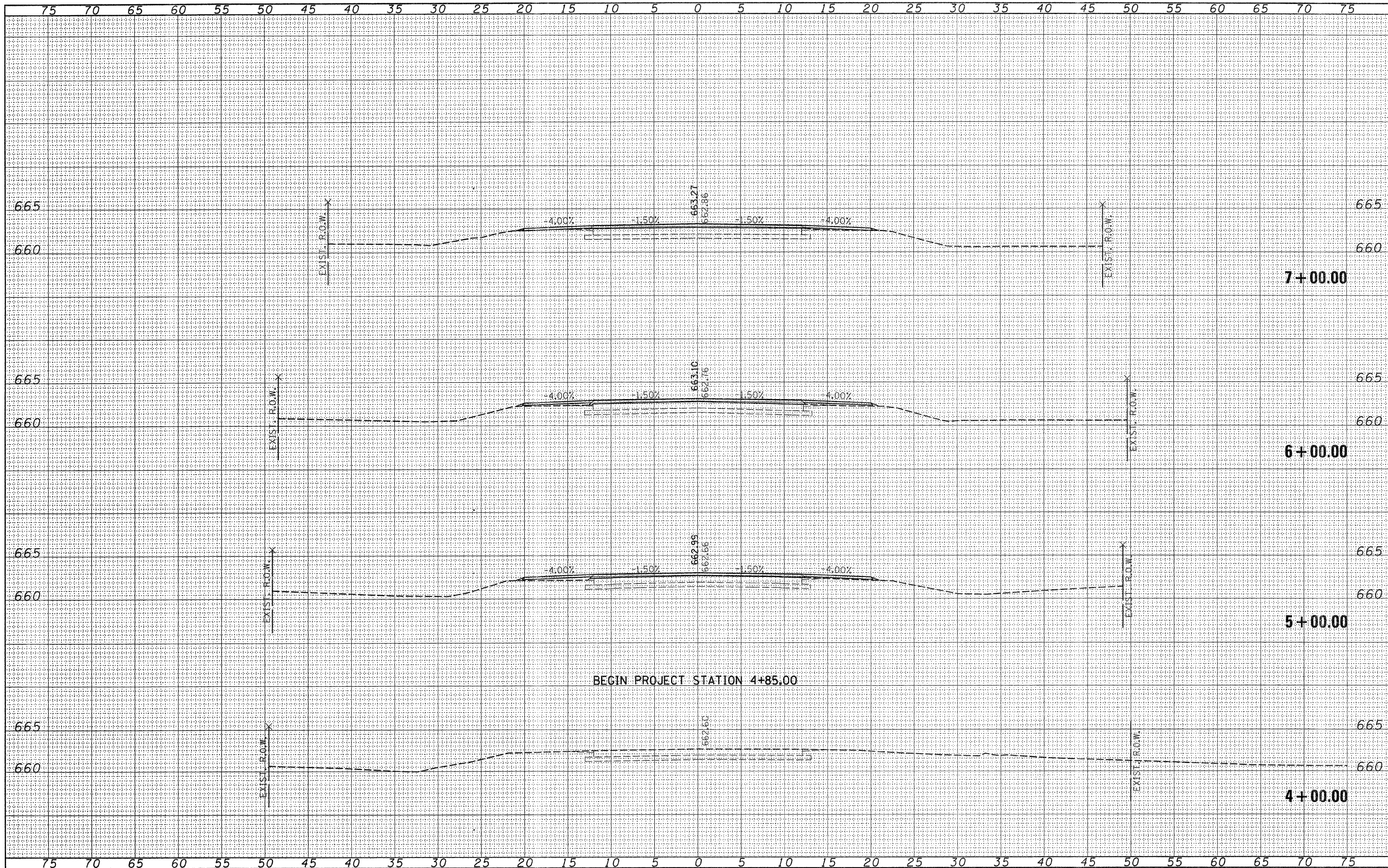

BEGIN PROJECT STATION 4+85.00

FILE NAME =	46002-sh1-xss.dgn
USER NAME =	
PLOT SCALE =	
PLOT DATE =	5/13/2008

DESIGNED -	LFS
DRAWN -	WJS
CHECKED -	
DATE -	

REVISED -	
REVISED -	
REVISED -	
REVISED -	

STATE OF ILLINOIS
COUNTY HIGHWAY DEPARTMENT

HLR HAMPTON, LENZINI & RENWICK, INC.
CIVIL & STRUCTURAL ENGINEERS
LAND SURVEYORS
SCALE: 5:5 SHEET NO. OF SHEETS

CROSS SECTIONS
F.A.S. 321 / C.H. 4
STA. 4+00.00 TO STA. 7+00.00

F.A.S.	SECTION	COUNTY	TOTAL SHEETS	SHEET NO.
321	05-00205-02-RS	IRROUOIS	76	27
FED. ROAD DIST. NO. ILLINOIS FED. AID PROJECT			CONTRACT NO. 87363	