

INDEX OF SHEETS

SHEET NO.	DESCRIPTION
1	TITLE SHEET & SUMMARY OF QUANTITIES
2	PLAN & PROFILE, TYPICAL SECTIONS & GENERAL NOTES
3-4	ROADWAY CROSS SECTIONS
5-6	TRIBUTARY CROSS SECTIONS
7-14	BRIDGE DESIGN
15	CURLED END SECTIONS DETAIL & STONE RIPRAP DITCH DESIGN

STANDARDS

000001-05	STANDARD SYMBOLS, ABBREVIATIONS & PATTERNS (6 SHEETS)
280001-04	TEMPORARY EROSION CONTROL SYSTEMS (2 SHEETS)
701901	TRAFFIC CONTROL DEVICES
B.L.R. 21-7	TYPICAL APPLICATION OF TRAFFIC CONTROL DEVICES FOR CONSTRUCTION ON RURAL LOCAL HIGHWAYS
B.L.R. 22-5	TYPICAL APPLICATION OF TRAFFIC CONTROL DEVICES FOR CONSTRUCTION ON RURAL LOCAL HIGHWAYS (TWO-LANE TWO-WAY RURAL TRAFFIC) (ROAD CLOSED TO THRU TRAFFIC)

SUMMARY OF QUANTITIES

QUANTITY	UNIT	ITEM	CODE NO.
269.00	CU YD	EARTH EXCAVATION	20200100
761.00	CU YD	CHANNEL EXCAVATION	20300100
0.20	ACRE	SEEDING, CLASS 2 (SPECIAL)	25001000
2.00	EACH	TEMPORARY DITCH CHECKS	28000300
12.00	TON	AGGREGATE (EROSION CONTROL)	28001000
1200.00	TON	STONE DUMPED RIPRAP, CLASS A4	28100807
8.00	TON	STONE RIPRAP DITCH	28102600
310.00	TON	AGGREGATE SURFACE COURSE, TYPE B	40200800
1.00	EACH	REMOVAL OF EXISTING STRUCTURES	50100100
20.20	CU YD	CONCRETE STRUCTURES	50300225
2.10	CU YD	CONCRETE ENCASEMENT	50300280
960.00	SQ FT	PRECAST PRESTRESSED CONCRETE DECK BEAMS (21" DEPTH)	50400405
2560.00	POUND	REINFORCEMENT BARS	50800105
80.00	FOOT	STEEL RAILING, TYPE S1	50900205
364.00	FOOT	FURNISHING STEEL PILES HP10X42	51201400
364.00	FOOT	DRIVING PILES	51202305
1.00	EACH	TEST PILE STEEL HP10X42	51203400
1.00	EACH	NAME PLATES	51500100
40.00	FOOT	PIPE CULVERTS, CLASS C, TYPE 1 18"	54200223
1.00	L SUM	MOBILIZATION	67100100

DESIGN DESIGNATION:
 DESIGN SPEED: 30 MPH
 HIGHWAY CLASS - LOCAL ROAD
 EXISTING STRUCTURE NO.: 093-3065
 PROPOSED STRUCTURE NO.: 093-3131
 CURRENT A.D.T. = 25
 CONTRACT NO. 95554

J.U.L.I.E.
JOINT UTILITY LOCATION INFORMATION FOR EXCAVATION
1-800-892-0123

STATE OF ILLINOIS

DEPARTMENT OF TRANSPORTATION

PLANS FOR PROPOSED FEDERAL AID - H.B.P. PROJECT

T.R. 151 WABASH COUNTY SECTION 06-05120-00-BR

PROJECT NO. BROS-185(21) JOB NO. C-97-070-08

CONTRACT #95554 BONPAS CREEK TRIBUTARY

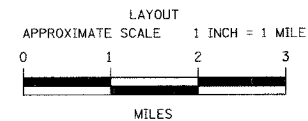
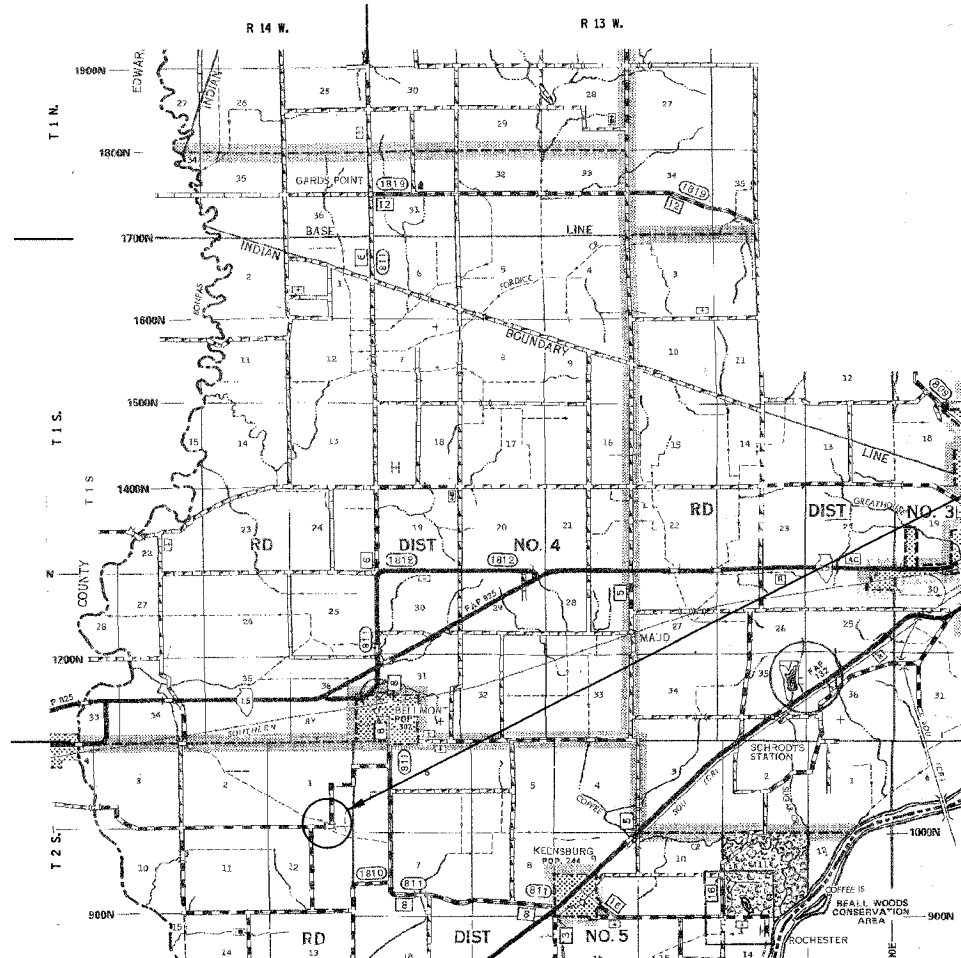

GROSS LENGTH	500.00 FT	0.095 MILES
OMISSIONS	0.00 FT	0.000 MILES
NET LENGTH	500.00 FT	0.095 MILES

PLAN	1" = 50'	
PROFILE	1" = 50'	
PROFILE VERT.	1" = 5'	
CROSS SECTION	1" = 5'	

SECTION 06-05120-00-BR
 BEGINS STATION 2+50

STATION 5+00, STRUCTURE NO. 093-3131
 A 40' LONG SINGLE SPAN PRECAST PRESTRESSED
 CONCRETE DECK BEAM BRIDGE (21" DEPTH),
 24' ROADWAY, 0.00% GRADE, 30° RT FORWARD SKEW.

SECTION 06-05120-00-BR
 ENDS STATION 7+50

APPROVED MARCH 24TH 20 08

 COUNTY ENGINEER

PASSED 3/31 20 08

 DISTRICT SEVEN ENGINEER OF
 LOCAL ROADS & STREETS

Releasing For
 Bid Based on
 Limited Review 3/31 20 08

 DEPUTY DIRECTOR OF HIGHWAYS,
 REGION FOUR ENGINEER

STATE OF ILLINOIS
 DEPARTMENT OF TRANSPORTATION

T.R.	SECTION	COUNTY	TOTAL SHEETS	SHEET NO.
151	06-05120-00-BR	WABASH	15	1

FED. ROAD DIST. NO. 7 ILLINOIS
 PROJECT # BROS-185(21)
 LEAD JOB # H061014WB

FED. AID PROJECT
 CONTRACT # 95554
 BONPAS CREEK TRIBUTARY

PHONE: (815)-262-8651
 FAX: (815)-263-3327

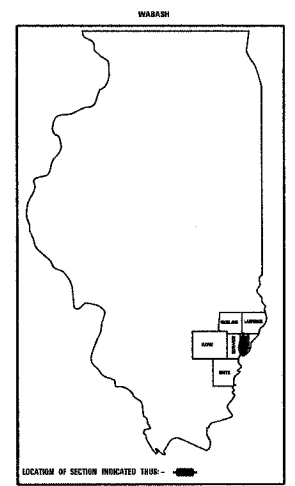

323 W. 3RD ST.
 P.O. BOX 160
 MT. CARMEL, IL
 62863

405 W. STATE ST
 SUITE 1
 PRINCETON, IN
 47670

PHONE: (812)-386-7611
 FAX: (812)-385-2812



PROFESSIONAL
 DESIGN FIRM
 LAND SURVEY &
 PROFESSIONAL
 ENGINEERING
 CORPORATION

184-000887
 (62-032435)(35-002769)



AARON M. MEFFORD
 NAME

 SIGNATURE
 3-21-08
 DATE
 11-30-09
 EXPIRES

BONPAS CREEK TRIBUTARY
 TOWNSHIP ROUTE 151
 WABASH COUNTY, ILLINOIS

SHEET TITLE:
 TITLE SHEET

SCALE: VARS

BY: AMM
 DATE: 3/30/08
 REV:

1 OF 15
 SHEETS

SHEET NO.
 1