

PLAN	SURVEYED	DATE
	PLOTTED	BY
	NOTE BOOK	
	NO.	
	NO.	
	NO.	
	NO.	

PROFILE	SURVEYED	DATE
	PLOTTED	BY
	GRADES CHECKED	
	STRUCTURE	
	NO.	
	NO.	
	NO.	
	NO.	

G:\Projects\ILLINOIS\Department of Transportation\PTB 162 - Item 7 - Various Various\Work Order No. 11\South\US 20 et IL 47 & IL 72\Civil\Cadd Sheets\01601099-ahc\p1npr1.dgn

**LEGEND**

- PAVEMENT WIDENING / FULL DEPTH CONSTRUCTION
- TEMPORARY EASEMENT

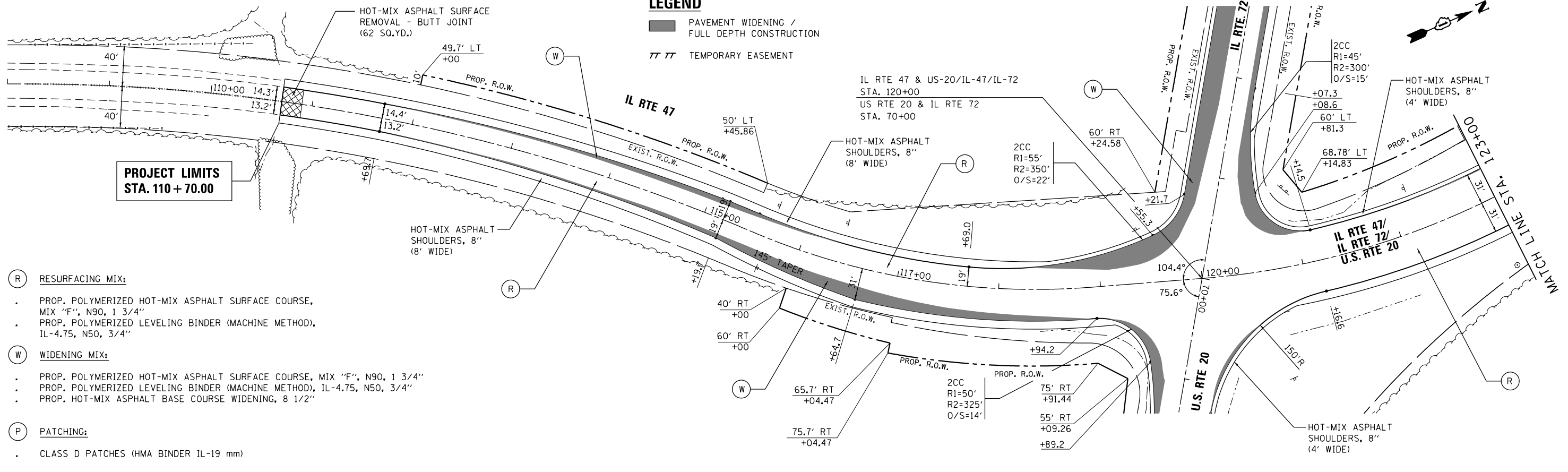

- (R) RESURFACING MIX:**
  - PROP. POLYMERIZED HOT-MIX ASPHALT SURFACE COURSE, MIX "F", N90, 1 3/4"
  - PROP. POLYMERIZED LEVELING BINDER (MACHINE METHOD), IL-4.75, N50, 3/4"
- (W) WIDENING MIX:**
  - PROP. POLYMERIZED HOT-MIX ASPHALT SURFACE COURSE, MIX "F", N90, 1 3/4"
  - PROP. POLYMERIZED LEVELING BINDER (MACHINE METHOD), IL-4.75, N50, 3/4"
  - PROP. HOT-MIX ASPHALT BASE COURSE WIDENING, 8 1/2"
- (P) PATCHING:**
  - CLASS D PATCHES (HMA BINDER IL-19 mm)

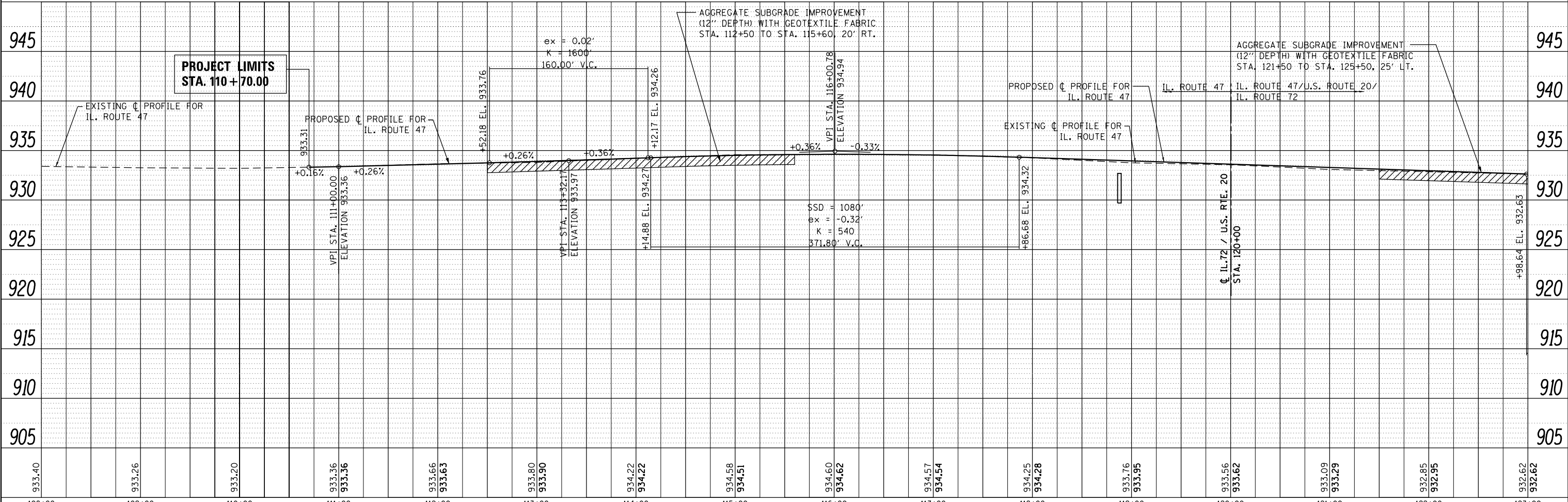

FILE NAME =	USER NAME = chrishfish	DESIGNED - MTM	REVISED -	<b>STATE OF ILLINOIS DEPARTMENT OF TRANSPORTATION</b>	<b>ROADWAY PLAN AND PROFILE US RTE 20 (SOUTH JUNCTION)</b>	F.A.P. R.P.E.	SECTION	COUNTY	TOTAL SHEETS	SHEET NO.
Default	PLOT SCALE = 100.0000' / in.	CHECKED - BA	REVISED -			345	106-S-N-2	KANE	147	30
	PLOT DATE = 4/1/2014	DATE - 3/31/14	REVISED -			CONTRACT NO. 60T09				
						ILLINOIS FED. AID PROJECT				