

PLAN	SURVEYED	BY	DATE
	PLOTTED		
	GRADES CHECKED		
	ALIGNMENT CHECKED		
	STRUCTURE NOTATIONS CHECKED		
	NOTE BOOK NO.		
	CADD FILE NAME		

PROFILE	SURVEYED	BY	DATE
	PLOTTED		
	GRADES CHECKED		
	ALIGNMENT CHECKED		
	STRUCTURE NOTATIONS CHECKED		
	NOTE BOOK NO.		
	CADD FILE NAME		

G:\Projects\ILLINOIS Department of Transportation\PTB 162 - Item 7 - Veterans Veterans Work Order No. 11 (South) US 20 at IL 47 & IL 72\CH11\Cadd Sheets\1601010101-sht-drain.dgn

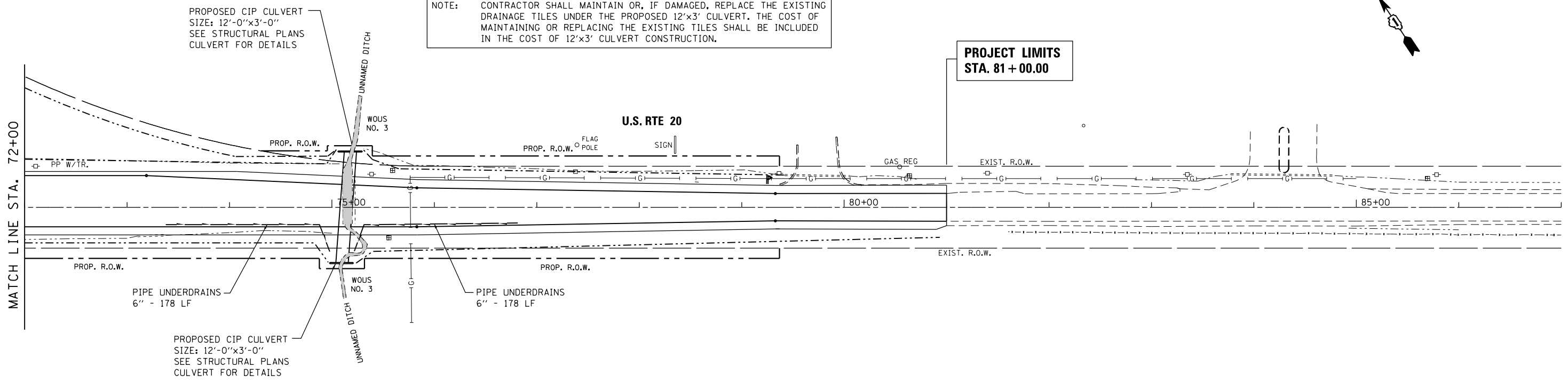

NOTE: CONTRACTOR SHALL MAINTAIN OR, IF DAMAGED, REPLACE THE EXISTING DRAINAGE TILES UNDER THE PROPOSED 12'x3' CULVERT. THE COST OF MAINTAINING OR REPLACING THE EXISTING TILES SHALL BE INCLUDED IN THE COST OF 12'x3' CULVERT CONSTRUCTION.

PROJECT LIMITS  
STA. 81+00.00

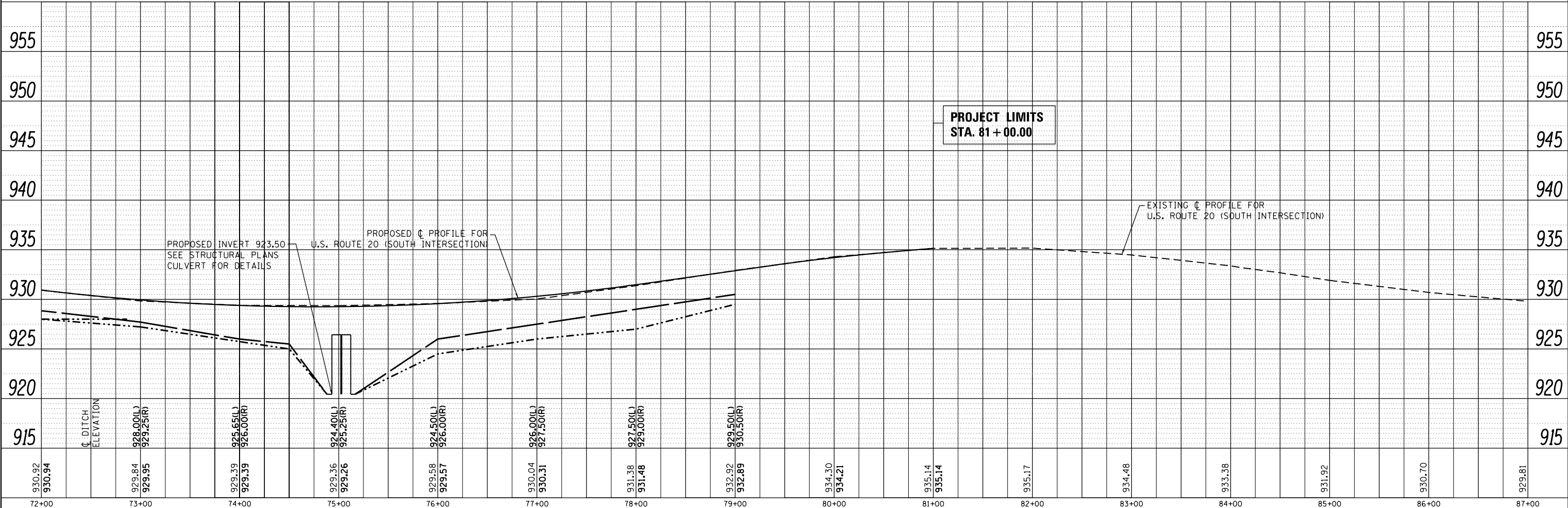

FILE NAME =	USER NAME = chrishfish	DESIGNED - MTM	REVISED -	<b>STATE OF ILLINOIS DEPARTMENT OF TRANSPORTATION</b>	<b>DRAINAGE PLAN AND PROFILE US RTE 20 (SOUTH JUNCTION)</b>	F.A.P. RTE.	SECTION	COUNTY	TOTAL SHEETS	SHEET NO.	
Default	PLOT SCALE = 100.0000' / 1"	CHECKED - BA	REVISED -			345	106-S-N-2	KANE	147	51	
	PLOT DATE = 4/1/2014	DATE - 3/31/14	REVISED -			CONTRACT NO. 60T09					
						ILLINOIS FED. AID PROJECT					