

PART OF THE NORTHEAST 1/4 OF SECTION 31 & THE SOUTHEAST 1/4 OF SECTION 30, TWP. 42 N., R. 7 E. OF THE 3RD. P.M., IN KANE COUNTY, ILLINOIS.

PROJECT COORDINATE VALUES AND BEARINGS ARE GROUND AND BASED ON ILLINOIS STATE PLANE, EAST ZONE, REFERENCE ELLIPSOID, WGS 1984 WITH A COMBINED SCALE FACTOR OF 0.99993726964.

Bearings are referenced to the Illinois State Plane Coordinate Grid System, NAD83, East Zone, as provided by the Illinois Department of Transportation.

NOTES:
 1. ALL STATIONING SHOWN HEREON ARE GROUND DISTANCES IN FEET.
 2. ALL OFFSETS ARE SHOWN HEREON ARE GROUND DISTANCES IN FEET.
 3. ANY DISCREPANCY IN MEASUREMENT DISCOVERED UPON THE GROUND SHOULD BE PROMPTLY REPORTED TO THE SURVEYOR FOR EXPLANATION OR CORRECTION.
 4. FOR BUILDING LINE AND OTHER RESTRICTIONS NOT SHOWN HEREON, REFER TO YOUR ABSTRACT, DEEDS, CONTRACTS AND ZONING ORDINANCES.

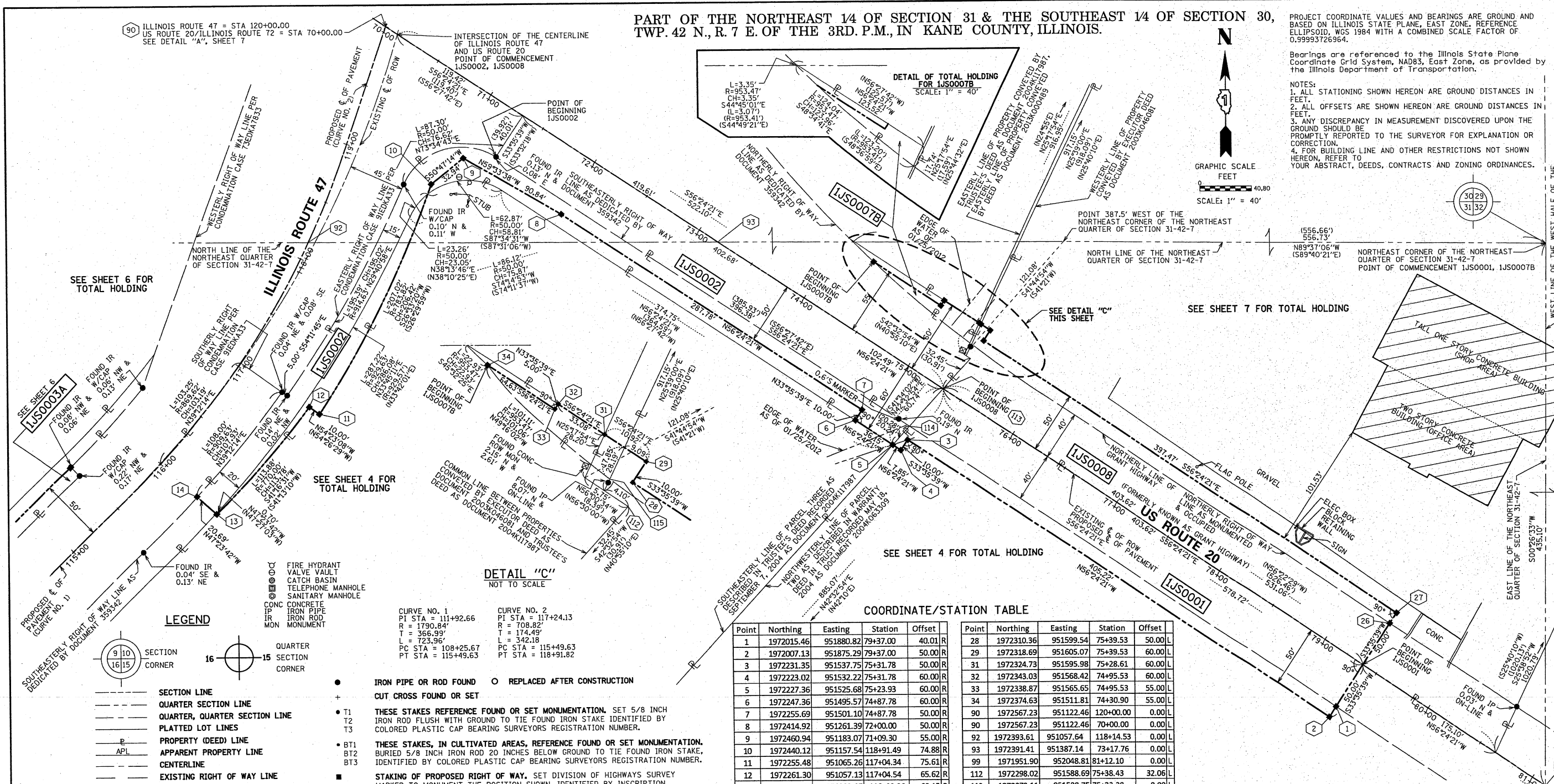
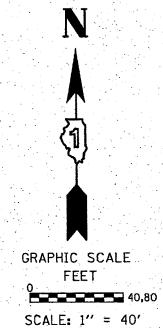

SEE SHEET 6 FOR TOTAL HOLDING

SEE SHEET 7 FOR TOTAL HOLDING

SEE SHEET 4 FOR TOTAL HOLDING

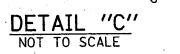
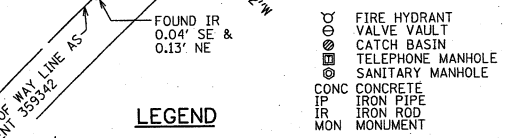

COORDINATE/STATION TABLE

Point	Northing	Easting	Station	Offset	Point	Northing	Easting	Station	Offset
1	1972015.46	951880.82	79+37.00	40.01 R	28	1972310.36	951599.54	75+39.53	50.00 L
2	1972007.13	951875.29	79+37.00	50.00 R	29	1972318.69	951605.07	75+39.53	60.00 L
3	1972231.35	951537.75	75+31.78	50.00 R	31	1972324.73	951595.98	75+28.61	60.00 L
4	1972223.02	951532.22	75+31.78	60.00 R	32	1972343.03	951568.42	74+95.53	60.00 L
5	1972227.36	951525.68	75+23.93	60.00 R	33	1972338.87	951565.65	74+95.53	55.00 L
6	1972247.36	951495.57	74+87.78	60.00 R	34	1972374.63	951511.81	74+30.90	55.00 L
7	1972255.69	951501.10	74+87.78	50.00 R	90	1972567.23	951122.46	120+00.00	0.00 L
8	1972414.92	951261.39	72+00.00	50.00 R	90	1972567.23	951122.46	70+00.00	0.00 L
9	1972460.94	951183.07	71+09.30	55.00 R	92	1972393.61	951057.64	118+14.53	0.00 L
10	1972440.12	951157.54	118+91.49	74.88 R	93	1972391.41	951387.14	73+17.76	0.00 L
11	1972255.48	951065.26	117+04.34	75.61 R	99	1971951.90	952048.81	81+12.10	0.00 L
12	1972261.30	951057.13	117+04.34	65.62 R	112	1972298.02	951588.69	75+33.38	32.06 L
13	1972175.79	950982.07	116+00.06	60.15 R	113	1972272.11	951588.75	75+33.38	0.00 L
14	1972189.79	950966.84	116+00.01	39.46 R	114	1972242.27	951539.37	75+27.08	40.01 L
26	1972082.10	951925.09	79+37.00	40.00 L	115	1972328.82	951481.38	74+30.90	0.00 R
27	1972090.43	951930.62	79+37.00	50.00 L					

- IRON PIPE OR ROD FOUND ○ REPLACED AFTER CONSTRUCTION
- + CUT CROSS FOUND OR SET
- T1 THESE STAKES REFERENCE FOUND OR SET MONUMENTATION. SET 5/8 INCH IRON ROD FLUSH WITH GROUND TO THE FOUND IRON STAKE IDENTIFIED BY COLORED PLASTIC CAP BEARING SURVEYORS REGISTRATION NUMBER.
- T2
- T3
- BT1 THESE STAKES, IN CULTIVATED AREAS, REFERENCE FOUND OR SET MONUMENTATION. BURIED 5/8 INCH IRON ROD 20 INCHES BELOW GROUND TO THE FOUND IRON STAKE, IDENTIFIED BY COLORED PLASTIC CAP BEARING SURVEYORS REGISTRATION NUMBER.
- BT2
- BT3
- STAKING OF PROPOSED RIGHT OF WAY. SET DIVISION OF HIGHWAYS SURVEY MARKER TO MONUMENT THE POSITION SHOWN, IDENTIFIED BY INSCRIPTION DATA AND SURVEYORS REGISTRATION NUMBER.
- M STAKING OF PROPOSED RIGHT OF WAY IN CULTIVATED AREAS. BURIED 5/8 INCH METAL ROD 20 INCHES BELOW GROUND TO MARK FUTURE SURVEY MARKER POSITION IDENTIFIED BY COLORED PLASTIC CAP BEARING SURVEYORS REGISTRATION NUMBER.
- ⊙ PERMANENT SURVEY MARKER, I.D.O.T. STANDARD 2135 (TO BE SET BY OTHERS)
- RIGHT OF WAY STAKING PROPOSED TO BE SET

PARCEL NUMBER	OWNER	TOTAL HOLDINGS ACRES	PART TAKEN ACRES	AREA IN EXISTING R.O.W. ACRES	REMAINDER AREA ACRES	SO.FT.	EASEMENT AREA ACRES	EASEMENT PURPOSE	PERMANENT INDEX NUMBER	PROPERTY ACQUIRED BY
IJS0001	FIRST AMERICAN BANK AS TRUSTEE UNDER TRUST AGREEMENT DATED MAY 3, 2004 KNOWN AS TRUST NO. 1-04-121	20.133	0.469	0.373	19.664				02-31-200-007	
IJS0002	VILLAGE OF PINGREE GROVE	0.635	0.305	0.000	0.330				02-32-100-014	
IJS0007B	VILLAGE OF PINGREE GROVE	0.029	0.020	0.000	0.009	389			02-30-400-021 (PART OF) 02-31-200-008 (PART OF)	
IJS0008	DENISE PHILPOT AND SHELLEY SEYLLER, AS TENANTS IN COMMON	11.867	0.465	0.370	11.402				02-30-400-029 (PART OF) 02-31-200-008 (PART OF)	

STATE OF ILLINOIS))
 COUNTY OF COOK) SS

THIS IS TO CERTIFY THAT WE, SPACECO, INC. AN ILLINOIS PROFESSIONAL DESIGN FIRM LAND SURVEYING CORPORATION, NUMBER 184-001157, HAVE SURVEYED THE PLAT OF HIGHWAYS SHOWN HEREON IN SECTIONS 29, 30, 31 & 32, TOWNSHIP 42 NORTH, RANGE 7 EAST OF THE THIRD PRINCIPAL MERIDIAN, KANE COUNTY, THAT THE SURVEY IS TRUE AND COMPLETE AS SHOWN TO THE BEST OF MY KNOWLEDGE AND BELIEF, THAT THE PLAT CORRECTLY REPRESENTS SAID SURVEY, THAT ALL MONUMENTS FOUND AND ESTABLISHED ARE OF PERMANENT QUALITY AND OCCUPY THE POSITIONS SHOWN THEREON AND THAT THE MONUMENTS ARE SUFFICIENT TO ENABLE THE SURVEY TO BE RETRACED, MADE FOR THE DEPARTMENT OF TRANSPORTATION, STATE OF ILLINOIS.

DATED THIS _____ DAY OF _____ 20__ A.D., AT ROSEMONT, ILLINOIS.

REBECCA Y. POPECK
 ILLINOIS PROFESSIONAL LAND SURVEYOR NO. 035-003642
 LICENSE EXPIRATION DATE: NOVEMBER 30, 2014
 THIS PROFESSIONAL SERVICE CONFORMS TO THE CURRENT ILLINOIS MINIMUM STANDARDS FOR A BOUNDARY SURVEY.

PER EMAIL COMMENTS ON 06/12/2013 RYP
 PER EMAIL COMMENTS ON 05/16/2013 SDS
 NEW SCOPE PER LETTER DATED 04/11/2013 SDS
 ADDITIONAL STATIONING RYP
 SECTION AND QUARTER SECTION STATIONING RYP
 MADE BY: RYP

SPACECO INC.

CONSULTING ENGINEERS
SITE DEVELOPMENT ENGINEERS
LAND SURVEYORS

9575 W. Higgins Road, Suite 700,
 Rosemont, Illinois 60018
 Phone: (847) 696-4060 Fax: (847) 696-4065

PLAT OF HIGHWAYS
 STATE OF ILLINOIS
 DEPARTMENT OF TRANSPORTATION
 US ROUTE 20

SECTION: AT IL ROUTE 47 COUNTY: KANE
 PROJECT: US ROUTE 20 JOB NO.: R-91-010-12
 STATION 70+00.00 TO STATION 81+12.10
 115+00.00 TO STATION 120+00.00
 SCALE: 1" = 40' SHEET 3 OF 15

BUREAU OF LAND ACQUISITION
 201 WEST CENTER COURT
 SCHAUMBURG, ILLINOIS 60196

RECEIVED
 JUN 12 2013
 PLATS & LEGALS