

PART OF THE NORTHEAST & SOUTHEAST 14 OF SECTION 30, TWP. 42 N., R. 7 E. OF THE 3RD. P.M., IN KANE COUNTY, ILLINOIS.

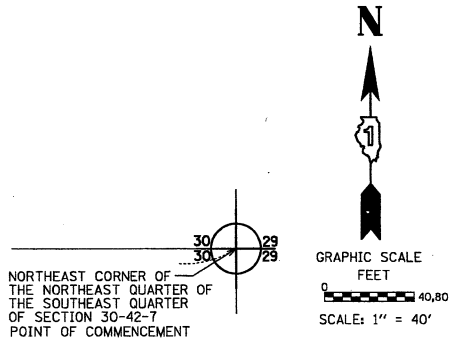
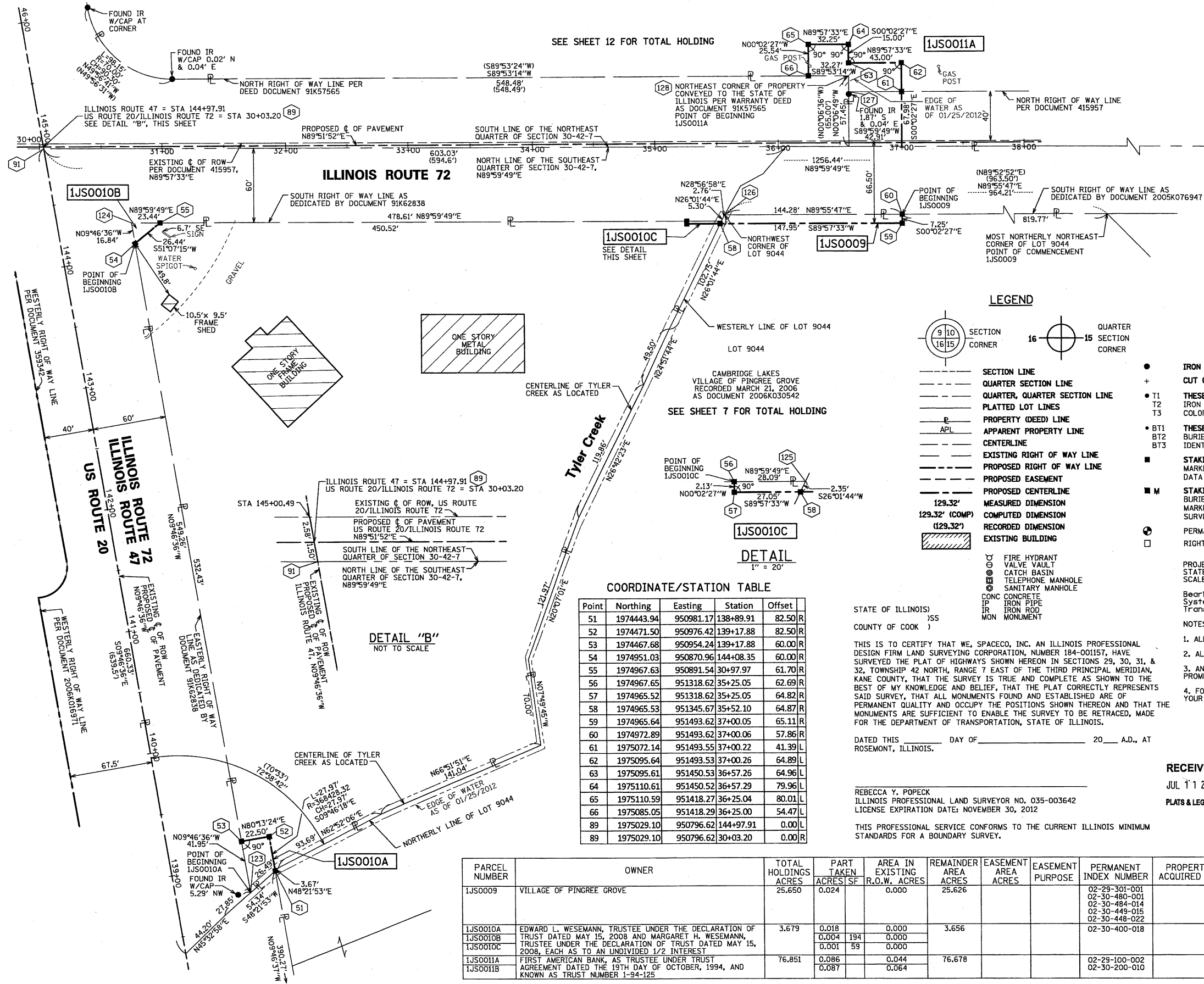

COORDINATE/STATION TABLE (CONT'D)

Point	Northing	Easting	Station	Offset
91	1975027.62	950796.88	144+96.41	0.00 L
91	1975027.62	950796.88	30+03.45	1.48 R
123	1974426.34	950961.37	138+75.93	60.00 R
124	1974967.63	950868.10	144+25.19	60.00 R
125	1974967.65	951346.53	35+52.97	62.76 R
126	1974972.71	951349.33	35+55.78	57.70 R
127	1975072.11	951450.58	36+57.26	41.46 L
128	1975085.11	951450.55	36+57.26	54.46 L

LEGEND

- SECTION CORNER
- QUARTER CORNER
- SECTION LINE
- QUARTER SECTION LINE
- QUARTER, QUARTER SECTION LINE
- PLATTED LOT LINES
- PROPERTY (DEED) LINE
- APPARENT PROPERTY LINE
- CENTERLINE
- EXISTING RIGHT OF WAY LINE
- PROPOSED RIGHT OF WAY LINE
- PROPOSED EASEMENT
- PROPOSED CENTERLINE
- MEASURED DIMENSION
- COMPUTED DIMENSION
- RECORDED DIMENSION
- EXISTING BUILDING
- FIRE HYDRANT
- VALVE VAULT
- CATCH BASIN
- TELEPHONE MANHOLE
- SANITARY MANHOLE
- CONC CONCRETE
- IP IRON PIPE
- IR IRON ROD
- MON MONUMENT
- IRON PIPE OR ROD FOUND
- REPLACED AFTER CONSTRUCTION
- CUT CROSS FOUND OR SET
- T1 THESE STAKES REFERENCE FOUND OR SET MONUMENTATION. SET 5/8 INCH IRON ROD FLUSH WITH GROUND TO TIE FOUND IRON STAKE IDENTIFIED BY COLORED PLASTIC CAP BEARING SURVEYORS REGISTRATION NUMBER.
- T2
- T3
- BT1 THESE STAKES, IN CULTIVATED AREAS, REFERENCE FOUND OR SET MONUMENTATION. BURIED 5/8 INCH IRON ROD 20 INCHES BELOW GROUND TO TIE FOUND IRON STAKE, IDENTIFIED BY COLORED PLASTIC CAP BEARING SURVEYORS REGISTRATION NUMBER.
- BT2
- BT3
- M STAKING OF PROPOSED RIGHT OF WAY. SET DIVISION OF HIGHWAYS SURVEY MARKER TO MONUMENT THE POSITION SHOWN, IDENTIFIED BY INSCRIPTION DATA AND SURVEYORS REGISTRATION NUMBER.
- M STAKING OF PROPOSED RIGHT OF WAY IN CULTIVATED AREAS. BURIED 5/8 INCH METAL ROD 20 INCHES BELOW GROUND TO MARK FUTURE SURVEY MARKER POSITION IDENTIFIED BY COLORED PLASTIC CAP BEARING SURVEYORS REGISTRATION NUMBER.
- PERMANENT SURVEY MARKER, I.D.O.T. STANDARD 2135 (TO BE SET BY OTHERS)
- RIGHT OF WAY STAKING PROPOSED TO BE SET

SEE SHEET 7 FOR TOTAL HOLDING

SEE SHEET 12 FOR TOTAL HOLDING

DETAIL 1" = 20"

COORDINATE/STATION TABLE

Point	Northing	Easting	Station	Offset
51	1974443.94	950981.17	138+89.91	82.50 R
52	1974471.50	950976.42	139+17.88	82.50 R
53	1974467.68	950954.24	139+17.88	60.00 R
54	1974951.03	950870.96	144+08.35	60.00 R
55	1974967.63	950891.54	30+97.97	61.70 R
56	1974967.65	951318.62	35+25.05	62.69 R
57	1974965.52	951318.62	35+25.05	64.82 R
58	1974965.53	951345.67	35+52.10	64.87 R
59	1974965.64	951493.62	37+00.05	65.11 R
60	1974972.89	951493.62	37+00.06	57.86 R
61	1975072.14	951493.55	37+00.22	41.39 L
62	1975095.64	951493.53	37+00.26	64.89 L
63	1975095.61	951450.53	36+57.26	64.96 L
64	1975110.61	951450.52	36+57.29	79.96 L
65	1975110.59	951418.27	36+25.04	80.01 L
66	1975085.05	951418.29	36+25.00	54.47 L
89	1975029.10	950796.62	144+97.91	0.00 L
89	1975029.10	950796.62	30+03.20	0.00 R

STATE OF ILLINOIS))
COUNTY OF COOK)

THIS IS TO CERTIFY THAT WE, SPACECO, INC. AN ILLINOIS PROFESSIONAL DESIGN FIRM LAND SURVEYING CORPORATION, NUMBER 184-001157, HAVE SURVEYED THE PLAT OF HIGHWAYS SHOWN HEREON IN SECTIONS 29, 30, 31, & 32, TOWNSHIP 42 NORTH, RANGE 7 EAST OF THE THIRD PRINCIPAL MERIDIAN, KANE COUNTY, THAT THE SURVEY IS TRUE AND COMPLETE AS SHOWN TO THE BEST OF MY KNOWLEDGE AND BELIEF, THAT THE PLAT CORRECTLY REPRESENTS SAID SURVEY, THAT ALL MONUMENTS FOUND AND ESTABLISHED ARE OF PERMANENT QUALITY AND OCCUPY THE POSITIONS SHOWN THEREON AND THAT THE MONUMENTS ARE SUFFICIENT TO ENABLE THE SURVEY TO BE RETRACED, MADE FOR THE DEPARTMENT OF TRANSPORTATION, STATE OF ILLINOIS.

DATED THIS _____ DAY OF _____ 20__ A.D., AT ROSEMONT, ILLINOIS.

REBECCA Y. POPECK
ILLINOIS PROFESSIONAL LAND SURVEYOR NO. 035-003642
LICENSE EXPIRATION DATE: NOVEMBER 30, 2012

THIS PROFESSIONAL SERVICE CONFORMS TO THE CURRENT ILLINOIS MINIMUM STANDARDS FOR A BOUNDARY SURVEY.

PARCEL NUMBER	OWNER	TOTAL HOLDINGS ACRES	PART TAKEN ACRES/SF	AREA IN EXISTING R.O.W. ACRES	REMAINDER AREA ACRES	EASEMENT AREA ACRES	EASEMENT PURPOSE	PERMANENT INDEX NUMBER	PROPERTY ACQUIRED BY
IJS0009	VILLAGE OF PINGREE GROVE	25.650	0.024	0.000	25.626			02-29-301-001 02-30-480-001 02-30-484-014 02-30-449-015 02-30-448-022	
IJS0010A	EDWARD L. WESEMANN, TRUSTEE UNDER THE DECLARATION OF TRUST DATED MAY 15, 2008 AND MARGARET H. WESEMANN, TRUSTEE UNDER THE DECLARATION OF TRUST DATED MAY 15, 2008, EACH AS TO AN UNDIVIDED 1/2 INTEREST	3.679	0.018 0.004 0.001	0.000 0.000 0.000	3.656			02-30-400-018	
IJS0011A	FIRST AMERICAN BANK, AS TRUSTEE UNDER TRUST AGREEMENT DATED THE 19TH DAY OF OCTOBER, 1994, AND KNOWN AS TRUST NUMBER 1-94-125	76.851	0.086 0.087	0.044 0.064	76.678			02-29-100-002 02-30-200-010	

07/11/2012
04/09/2012
REVISION DATE: 04/06/2012

ADDITIONAL STATIONING
REPLACE IJS0010-C WITH IJS0010C
REVISION PER COMMENT LETTER DATED 04/04/2012

RYP
RYP
MADE BY RYP

RECEIVED
JUL 11 2012

PLATS & LEGALS

SPACECO INC.
CONSULTING ENGINEERS
SITE DEVELOPMENT ENGINEERS
LAND SURVEYORS

9575 W. Higgins Road, Suite 700,
Rosemont, Illinois 60018
Phone: (847) 696-4060 Fax: (847) 696-4065

PLAT OF HIGHWAYS
STATE OF ILLINOIS
DEPARTMENT OF TRANSPORTATION
US ROUTE 20

SECTION: AT IL ROUTE 47 COUNTY: KANE
PROJECT: US ROUTE 20 JOB NO.: R-91-010-12
STATION 146+00.00 TO STATION 138+50.00
SCALE: 1" = 40' SHEET 8 OF 15

BUREAU OF LAND ACQUISITION
201 WEST CENTER COURT
SCHAUMBURG, ILLINOIS 60196