

PART OF THE SOUTHEAST 1/4 OF SECTION 30, TWP. 42 N., R. 7 E. OF THE 3RD. P.M., IN KANE COUNTY, ILLINOIS.

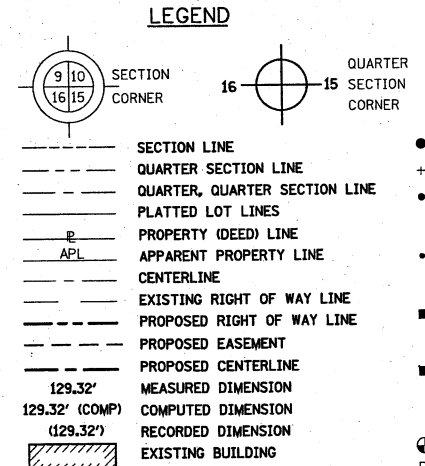
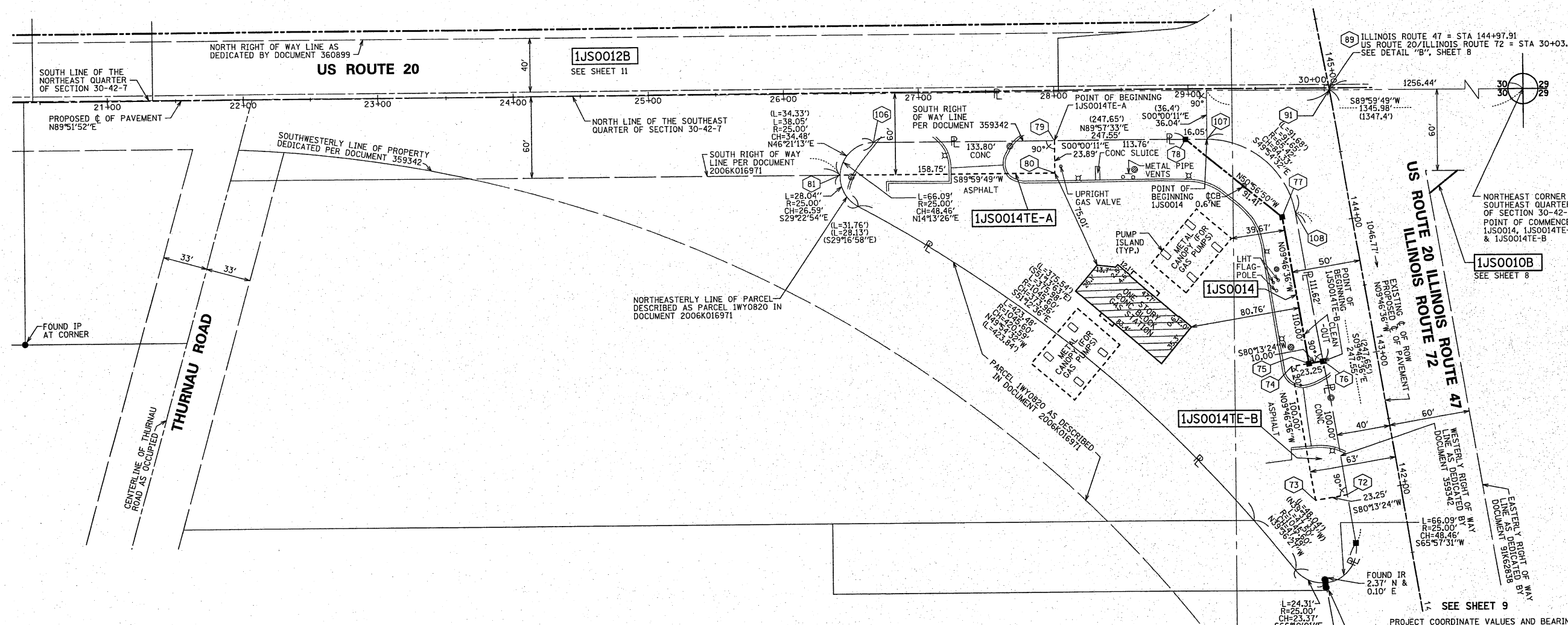
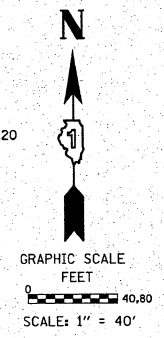

- FIRE HYDRANT
 - VALVE VAULT
 - CATCH BASIN
 - TELEPHONE MANHOLE
 - LIGHT
 - SANITARY MANHOLE
 - CONC
 - IRON PIPE
 - IRON ROD
 - MONUMENT
 - LIGHT
- IRON PIPE OR ROD FOUND ○ REPLACED AFTER CONSTRUCTION
 - + CUT CROSS FOUND OR SET
 - T1 THESE STAKES REFERENCE FOUND OR SET MONUMENTATION. SET 5/8 INCH IRON ROD FLUSH WITH GROUND TO TIE FOUND IRON STAKE IDENTIFIED BY COLORED PLASTIC CAP BEARING SURVEYORS REGISTRATION NUMBER.
 - T2
 - T3
 - BT1 THESE STAKES, IN CULTIVATED AREAS, REFERENCE FOUND OR SET MONUMENTATION. BURIED 5/8 INCH IRON ROD 20 INCHES BELOW GROUND TO TIE FOUND IRON STAKE, IDENTIFIED BY COLORED PLASTIC CAP BEARING SURVEYORS REGISTRATION NUMBER.
 - BT2
 - BT3
 - STAKING OF PROPOSED RIGHT OF WAY. SET DIVISION OF HIGHWAYS SURVEY MARKER TO MONUMENT THE POSITION SHOWN. IDENTIFIED BY INSCRIPTION DATA AND SURVEYORS REGISTRATION NUMBER.
 - M STAKING OF PROPOSED RIGHT OF WAY IN CULTIVATED AREAS. BURIED 5/8 INCH METAL ROD 20 INCHES BELOW GROUND TO MARK FUTURE SURVEY MARKER POSITION IDENTIFIED BY COLORED PLASTIC CAP BEARING SURVEYORS REGISTRATION NUMBER.
 - PERMANENT SURVEY MARKER, I.D.O.T. STANDARD 2135 (TO BE SET BY OTHERS)
 - RIGHT OF WAY STAKING PROPOSED TO BE SET

Point	Northing	Easting	Station	Offset
72	1974728.73	950807.79	142+00.00	40.00 L
73	1974724.78	950784.88	142+00.00	63.25 L
74	1974823.33	950767.90	143+00.00	63.25 L
75	1974825.58	950780.95	143+00.00	50.00 L
76	1974827.27	950790.81	143+00.00	40.00 L
77	1974933.98	950762.27	144+10.00	50.00 L
78	1974991.57	950691.29	28+97.78	37.29 R
79	1974991.50	950593.58	28+00.07	37.12 R
80	1974967.61	950593.58	28+00.02	61.01 R
81	1974967.60	950434.83	26+41.27	60.64 R
89	1975029.10	950796.62	144+97.91	0.00 L
89	1975029.10	950796.62	30+03.20	0.00 R
91	1975027.62	950796.88	144+96.41	0.00 L
91	1975027.62	950796.88	30+03.45	1.48 R
106	1974991.40	950459.78	26+66.28	36.90 R
107	1974991.58	950707.34	29+13.83	37.31 R
108	1974937.27	950771.85	144+11.62	40.00 L

STATE OF ILLINOIS)
) JSS
 COUNTY OF COOK)

THIS IS TO CERTIFY THAT WE, SPACECO, INC. AN ILLINOIS PROFESSIONAL DESIGN FIRM LAND SURVEYING CORPORATION, NUMBER 184-001157, HAVE SURVEYED THE PLAT OF HIGHWAYS SHOWN HEREON IN SECTIONS 29, 30, 31, & 32, TOWNSHIP 42 NORTH, RANGE 7 EAST OF THE THIRD PRINCIPAL MERIDIAN, KANE COUNTY, THAT THE SURVEY IS TRUE AND COMPLETE AS SHOWN TO THE BEST OF MY KNOWLEDGE AND BELIEF, THAT THE PLAT CORRECTLY REPRESENTS SAID SURVEY, THAT ALL MONUMENTS FOUND AND ESTABLISHED ARE OF PERMANENT QUALITY AND OCCUPY THE POSITIONS SHOWN THEREON AND THAT THE MONUMENTS ARE SUFFICIENT TO ENABLE THE SURVEY TO BE RETRACED, MADE FOR THE DEPARTMENT OF TRANSPORTATION, STATE OF ILLINOIS.

DATED THIS _____ DAY OF _____ 20__ A.D., AT ROSEMONT, ILLINOIS.

REBECCA Y. POPECK
 ILLINOIS PROFESSIONAL LAND SURVEYOR NO. 035-003642
 LICENSE EXPIRATION DATE: NOVEMBER 30, 2014

THIS PROFESSIONAL SERVICE CONFORMS TO THE CURRENT ILLINOIS MINIMUM STANDARDS FOR A BOUNDARY SURVEY.

PER EMAIL COMMENTS ON 05/16/2013
 NEW SCOPE PER LETTER DATED 04/11/2013
 ADDITIONAL STATIONING
 PER 2ND EMAIL ON 05/04/2012
 PER EMAIL ON 05/04/2012
 NEW PARCEL IJS0013
 REVISION PER IDOT COMMENT 04/09/2012
 REVISION: PER COMMENT LETTER DATED 04/04/2012

MADE BY: RYP

PROJECT COORDINATE VALUES AND BEARINGS ARE GROUND AND BASED ON ILLINOIS STATE PLANE, EAST ZONE, REFERENCE ELLIPSOID: WGS 1984 WITH A COMBINED SCALE FACTOR OF 0.99993726964.

Bearings are referenced to the Illinois State Plane Coordinate Grid System, NAD83, East Zone, as provided by the Illinois Department of Transportation.

NOTES:
 1. ALL STATIONING SHOWN HEREON ARE GROUND DISTANCES IN FEET.
 2. ALL OFFSETS ARE SHOWN HEREON ARE GROUND DISTANCES IN FEET.
 3. ANY DISCREPANCY IN MEASUREMENT DISCOVERED UPON THE GROUND SHOULD BE PROMPTLY REPORTED TO THE SURVEYOR FOR EXPLANATION OR CORRECTION.
 4. FOR BUILDING LINE AND OTHER RESTRICTIONS NOT SHOWN HEREON, REFER TO YOUR ABSTRACT, DEEDS, CONTRACTS AND ZONING ORDINANCES.

PARCEL NUMBER	OWNER	TOTAL HOLDINGS ACRES	PART TAKEN		AREA IN EXISTING R.O.W. ACRES	REMAINDER AREA ACRES	EASEMENT AREA ACRES	EASEMENT PURPOSE	PERMANENT INDEX NUMBER	PROPERTY ACQUIRED BY
			ACRES	SF						
IJS0014	NORTH STAR TRUST COMPANY, AS SUCCESSOR TO CARDINAL SAVINGS BANK, FSB, AS TRUSTEE UNDER TRUST AGREEMENT DATED THE 21ST DAY OF FEBRUARY, 2000, KNOWN AS TRUST NUMBER 98-173	1.358	0.065		0.000	1.293			02-30-400-009	
IJS0014TE-A						0.084	TEMPORARY			
IJS0014TE-B						0.053	TEMPORARY			

05/28/2013
 05/08/2013
 07/11/2012
 05/04/2012
 05/04/2012
 05/04/2012
 04/10/2012
 REVISION DATE: 04/06/2012

SPACECO INC.

CONSULTING ENGINEERS
SITE DEVELOPMENT ENGINEERS
LAND SURVEYORS

9575 W. Higgins Road, Suite 700,
 Rosemont, Illinois 60018
 Phone: (847) 696-4060 Fax: (847) 696-4065

PLAT OF HIGHWAYS
 STATE OF ILLINOIS
 DEPARTMENT OF TRANSPORTATION
 US ROUTE 20

AT IL ROUTE 47 COUNTY: KANE
 AND IL ROUTE 72
 PROJECT: US ROUTE 20 JOB NO.: R-91-010-12
 STATION 20+50.00 TO STATION 30+03.20
 141+50.00 TO STATION 144+97.91
 SCALE: 1" = 40' SHEET 10 OF 15

BUREAU OF LAND ACQUISITION
 201 WEST CENTER COURT
 SCHAMBURG, ILLINOIS 60196

RECEIVED
 MAY 28 2013
 PLATS & LEGALS