

PART OF THE NORTHWEST 1/4 OF SECTION 29 & NORTHEAST 1/4 OF SECTION 30, TWP. 42 N., R. 7 E. OF THE 3RD. P.M., IN KANE COUNTY, ILLINOIS.

**COORDINATE/STATION TABLE**

Point	Northing	Easting	Station	Offset
100	1975032.08	852053.31	42+59.89	0.00 R
101	1975025.79	949398.84	16+05.42	0.00 R

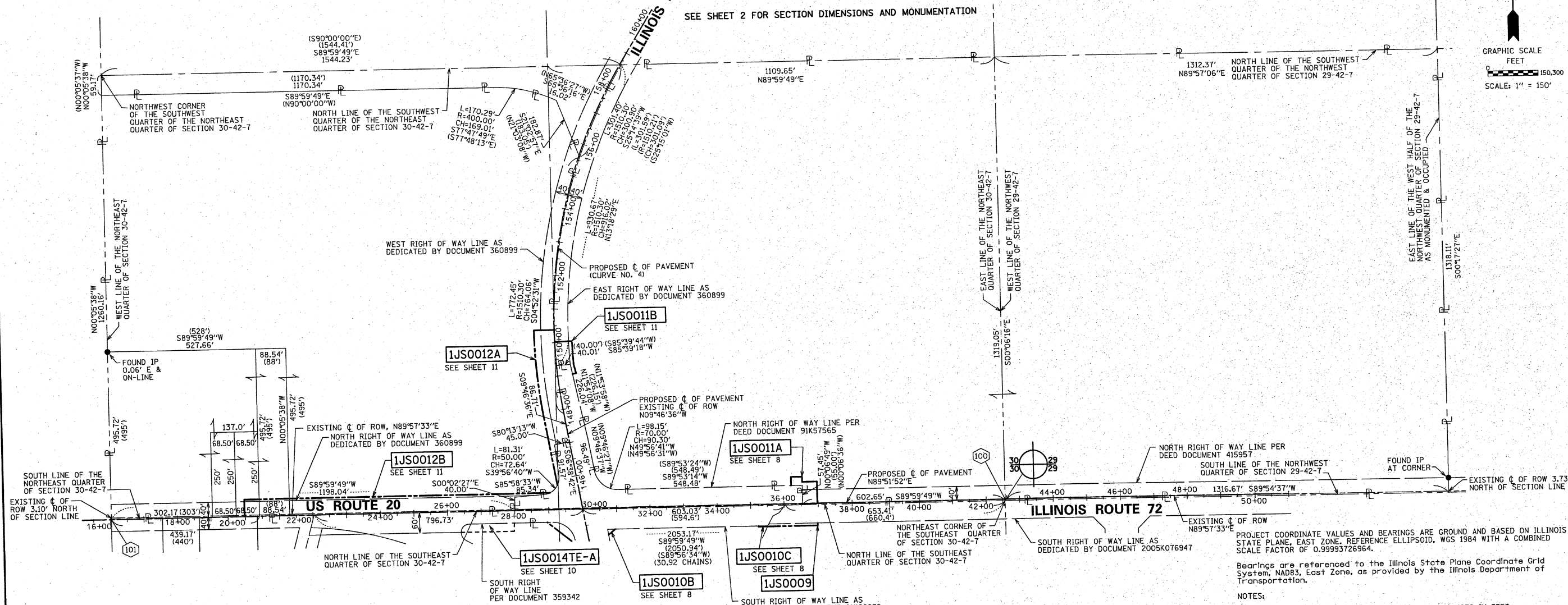
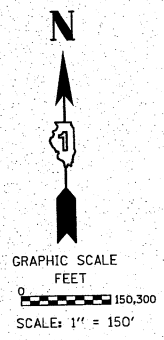

PROJECT COORDINATE VALUES AND BEARINGS ARE GROUND AND BASED ON ILLINOIS STATE PLANE, EAST ZONE, REFERENCE ELLIPSOID, WGS 1984 WITH A COMBINED SCALE FACTOR OF 0.99993726964.

Bearings are referenced to the Illinois State Plane Coordinate Grid System, NAD83, East Zone, as provided by the Illinois Department of Transportation.

NOTES:

1. ALL STATIONING SHOWN HEREON ARE GROUND DISTANCES IN FEET.
2. ALL OFFSETS ARE SHOWN HEREON ARE GROUND DISTANCES IN FEET.
3. ANY DISCREPANCY IN MEASUREMENT DISCOVERED UPON THE GROUND SHOULD BE PROMPTLY REPORTED TO THE SURVEYOR FOR EXPLANATION OR CORRECTION.
4. FOR BUILDING LINE AND OTHER RESTRICTIONS NOT SHOWN HEREON, REFER TO YOUR ABSTRACT, DEEDS, CONTRACTS AND ZONING ORDINANCES.

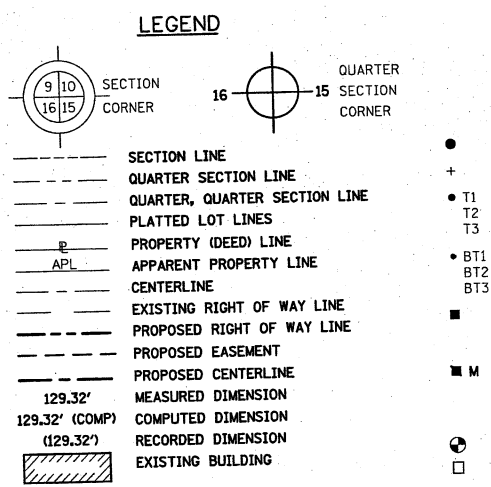

- IRON PIPE OR ROD FOUND ○ REPLACED AFTER CONSTRUCTION
- + CUT CROSS FOUND OR SET
- T1 THESE STAKES REFERENCE FOUND OR SET MONUMENTATION. SET 5/8 INCH IRON ROD FLUSH WITH GROUND TO THE FOUND IRON STAKE IDENTIFIED BY COLORED PLASTIC CAP BEARING SURVEYORS REGISTRATION NUMBER.
- T2
- T3
- BT1 THESE STAKES, IN CULTIVATED AREAS, REFERENCE FOUND OR SET MONUMENTATION. BURIED 5/8 INCH IRON ROD 20 INCHES BELOW GROUND TO TIE FOUND IRON STAKE, IDENTIFIED BY COLORED PLASTIC CAP BEARING SURVEYORS REGISTRATION NUMBER.
- BT2
- BT3
- STAKING OF PROPOSED RIGHT OF WAY. SET DIVISION OF HIGHWAYS SURVEY MARKER TO MONUMENT THE POSITION SHOWN. IDENTIFIED BY INSCRIPTION DATA AND SURVEYORS REGISTRATION NUMBER.
- M STAKING OF PROPOSED RIGHT OF WAY IN CULTIVATED AREAS. BURIED 5/8 INCH METAL ROD 20 INCHES BELOW GROUND TO MARK FUTURE SURVEY MARKER POSITION IDENTIFIED BY COLORED PLASTIC CAP BEARING SURVEYORS REGISTRATION NUMBER.
- ⊙ PERMANENT SURVEY MARKER, I.D.O.T. STANDARD 2135 (TO BE SET BY OTHERS)
- RIGHT OF WAY STAKING PROPOSED TO BE SET

CURVE NO. 4  
 PI STA = 153+60.73  
 R = 1497.22'  
 T = 563.87'  
 L = 1078.54'  
 PC STA = 147+96.86  
 PT STA = 158+75.40

STATE OF ILLINOIS )  
 ) SS  
 COUNTY OF COOK )

THIS IS TO CERTIFY THAT WE, SPACECO, INC. AN ILLINOIS PROFESSIONAL DESIGN FIRM LAND SURVEYING CORPORATION, NUMBER 184-001157, HAVE SURVEYED THE PLAT OF HIGHWAYS SHOWN HEREON IN SECTIONS 29, 30, 31, & KANE COUNTY, THAT THE SURVEY IS TRUE AND COMPLETE AS SHOWN TO THE BEST OF MY KNOWLEDGE AND BELIEF, THAT THE PLAT CORRECTLY REPRESENTS SAID SURVEY, THAT ALL MONUMENTS FOUND AND ESTABLISHED ARE OF PERMANENT QUALITY AND OCCUPY THE POSITIONS SHOWN THEREON AND THAT THE MONUMENTS ARE SUFFICIENT TO ENABLE THE SURVEY TO BE RETRACED, MADE FOR THE DEPARTMENT OF TRANSPORTATION, STATE OF ILLINOIS.

DATED THIS \_\_\_\_\_ DAY OF \_\_\_\_\_ 20\_\_\_\_ A.D., AT ROSEMONT, ILLINOIS.

REBECCA Y. POPECK  
 ILLINOIS PROFESSIONAL LAND SURVEYOR NO. 035-003642  
 LICENSE EXPIRATION DATE: NOVEMBER 30, 2014

THIS PROFESSIONAL SERVICE CONFORMS TO THE CURRENT ILLINOIS MINIMUM STANDARDS FOR A BOUNDARY SURVEY.

**SPACECO, INC.**  
 CONSULTING ENGINEERS  
 SITE DEVELOPMENT ENGINEERS  
 LAND SURVEYORS

9575 W. Higgins Road, Suite 700,  
 Rosemont, Illinois 60018  
 Phone: (847) 696-4060 Fax: (847) 696-4065

**PLAT OF HIGHWAYS**  
 STATE OF ILLINOIS  
 DEPARTMENT OF TRANSPORTATION  
 US ROUTE 20

AT IL ROUTE 47  
 SECTION: AND IL ROUTE 72 COUNTY: KANE  
 PROJECT: US ROUTE 20 JOB NO.: R-91-010-12  
 STATION 16+00.00 TO STATION 51+00.00  
 SCALE: 1" = 150' SHEET 12 OF 15

BUREAU OF LAND ACQUISITION  
 201 WEST CENTER COURT  
 SCHAMBURG, ILLINOIS 60196

RECEIVED  
 MAY 08 2013  
 PLATS & LEGALS

05/08/2013  
 05/04/2012  
 05/04/2012  
 04/12/2012  
 REVISION DATE: 04/06/2012

NEW SCOPE PER LETTER DATED 04/11/2013  
 PER EMAIL ON 05/04/2012  
 NEW PARCEL 1JS0013  
 SECTION AND QUARTER SECTION STATIONING  
 REVISION: PER COMMENT LETTER DATED 04/04/12

SDS  
 SDS  
 SDS  
 RYP  
 MADE BY: RYP