

PLAN	SURVEYED	DATE
	PLOTTED	
	GRADES CHECKED	
	STRUCTURE NOTATIONS CHECKED	
	NOTE BOOK NO.	
	BY	
	DATE	

PROFILE	SURVEYED	DATE
	PLOTTED	
	GRADES CHECKED	
	STRUCTURE NOTATIONS CHECKED	
	NOTE BOOK NO.	
	BY	
	DATE	

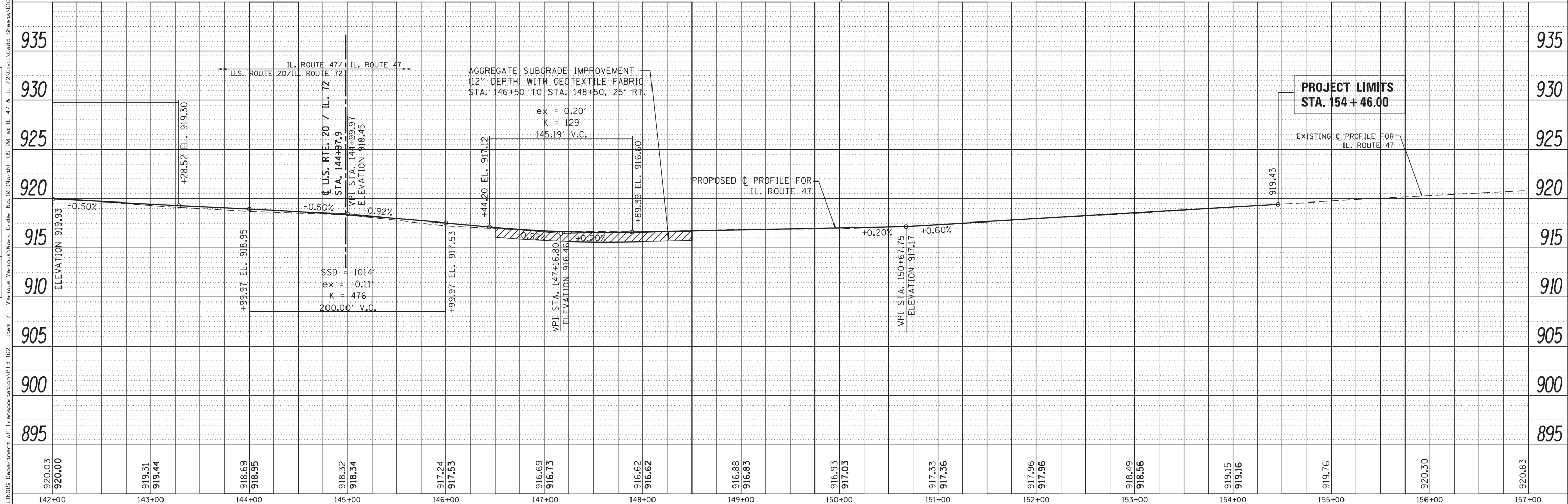
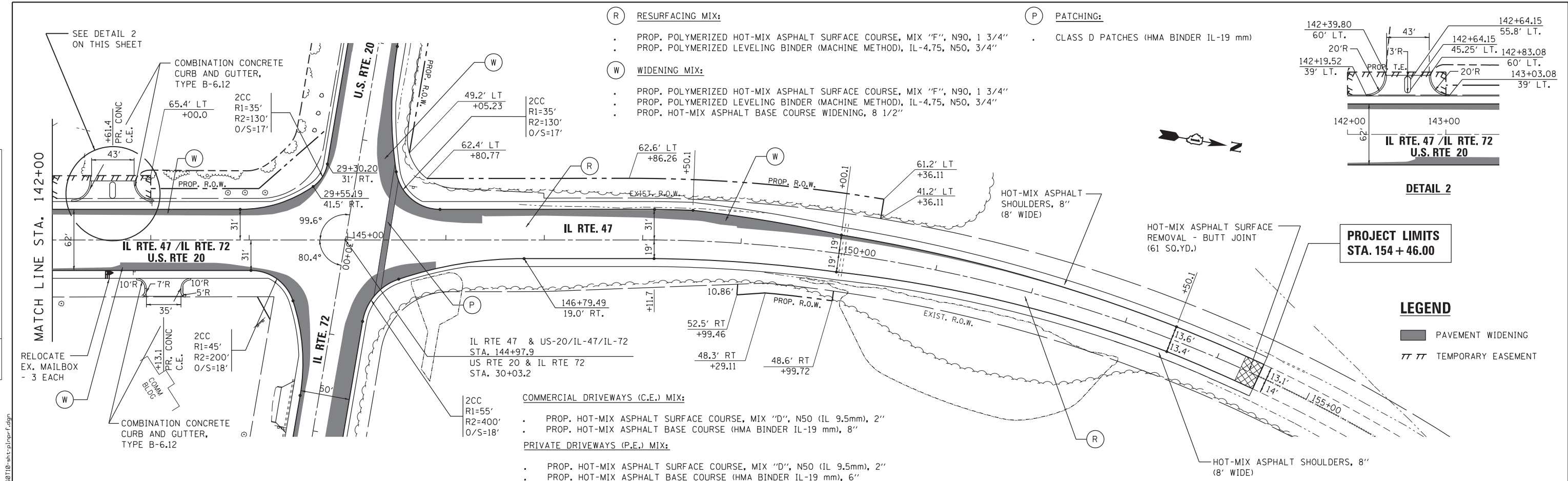

FILE NAME =	USER NAME = chrishfish	DESIGNED - MTM	REVISIED -	STATE OF ILLINOIS DEPARTMENT OF TRANSPORTATION	ROADWAY PLAN AND PROFILE US RTE 20 (NORTH JUNCTION)				F.A.P. R.T.E. 345	SECTION 106-S-N-1	COUNTY KANE	TOTAL SHEETS 167	SHEET NO. 33
Default	PLOT SCALE = 100.0000' / in.	CHECKED - BA	REVISIED -		SCALE: 1"=50'	SHEET 4	OF 4 SHEETS	STA. 142+00	TO STA. 154+60	CONTRACT NO. 60T10			
	PLOT DATE = 4/1/2014	DATE - 3/31/14	REVISIED -		ILLINOIS FED. AID PROJECT								

G:\Projects\111015 Department of Transportation\FB 62 - Item 7 - Various Various Work Order No. 10 North US 20 at IL 47 & IL 72\Civil\Cadd Sheets\111015-act-plp-pr.fgd