

PART OF THE SOUTHWEST 1/4 OF SECTION 29, THE SOUTHEAST 1/4 OF SECTION 30, THE NORTHEAST 1/4 OF SECTION 31 & THE NORTHWEST 1/4 OF SECTION 32, TWP. 42 N., R. 7 E. OF THE 3RD. P.M., IN KANE COUNTY, ILLINOIS.

PARCEL NUMBER	OWNER	TOTAL HOLDINGS ACRES	PART TAKEN ACRES/SF	AREA IN EXISTING R.O.W. ACRES	REMAINDER AREA ACRES	EASEMENT AREA ACRES	EASEMENT PURPOSE	PERMANENT INDEX NUMBER	PROPERTY ACQUIRED BY
1JS0007A	VILLAGE OF PINGREE GROVE	0.593	0.593	0.471	0.000			02-31-200-008 (PART OF) 02-30-400-029 (PART OF)	

LEGEND

SECTION CORNER: 9, 10, 15, 16
QUARTER CORNER: 15

SECTION LINE: ---
 QUARTER SECTION LINE: ---
 PLATTED LOT LINES: ---
 PROPERTY (DEED) LINE: ---
 APPARENT PROPERTY LINE: ---
 CENTERLINE: ---
 EXISTING RIGHT OF WAY LINE: ---
 PROPOSED RIGHT OF WAY LINE: ---
 PROPOSED EASEMENT: ---
 PROPOSED CENTERLINE: ---
 MEASURED DIMENSION (129.32'): ---
 COMPUTED DIMENSION (129.32'): ---
 RECORDED DIMENSION: ---
 EXISTING BUILDING: [Hatched Box]

FIRE HYDRANT
 VALVE VAULT
 CATCH BASIN
 TELEPHONE MANHOLE
 SANITARY MANHOLE
 CONC CONCRETE
 IP IRON PIPE
 IR IRON ROD
 MON MONUMENT

IRON PIPE OR ROD FOUND
 REPLACED AFTER CONSTRUCTION
 CUT CROSS FOUND OR SET

T1 THESE STAKES REFERENCE FOUND OR SET MONUMENTATION, SET 5/8 INCH IRON ROD FLUSH WITH GROUND TO TIE FOUND IRON STAKE IDENTIFIED BY COLORED PLASTIC CAP BEARING SURVEYORS REGISTRATION NUMBER.
 T2
 T3
 BT1 THESE STAKES, IN CULTIVATED AREAS, REFERENCE FOUND OR SET MONUMENTATION, BURIED 5/8 INCH IRON ROD 20 INCHES BELOW GROUND TO TIE FOUND IRON STAKE, IDENTIFIED BY COLORED PLASTIC CAP BEARING SURVEYORS REGISTRATION NUMBER.
 BT2
 BT3
 STAKING OF PROPOSED RIGHT OF WAY. SET DIVISION OF HIGHWAYS SURVEY MARKER TO MONUMENT THE POSITION SHOWN, IDENTIFIED BY INSCRIPTION DATA AND SURVEYORS REGISTRATION NUMBER.
 M STAKING OF PROPOSED RIGHT OF WAY IN CULTIVATED AREAS. BURIED 5/8 INCH METAL ROD 20 INCHES BELOW GROUND TO MARK FUTURE SURVEY MARKER POSITION IDENTIFIED BY COLORED PLASTIC CAP BEARING SURVEYORS REGISTRATION NUMBER.
 PERMANENT SURVEY MARKER, I.D.O.T. STANDARD 2135 (TO BE SET BY OTHERS)
 RIGHT OF WAY STAKING PROPOSED TO BE SET

GRAPHIC SCALE
 FEET
 0 100 200
 SCALE: 1" = 100'

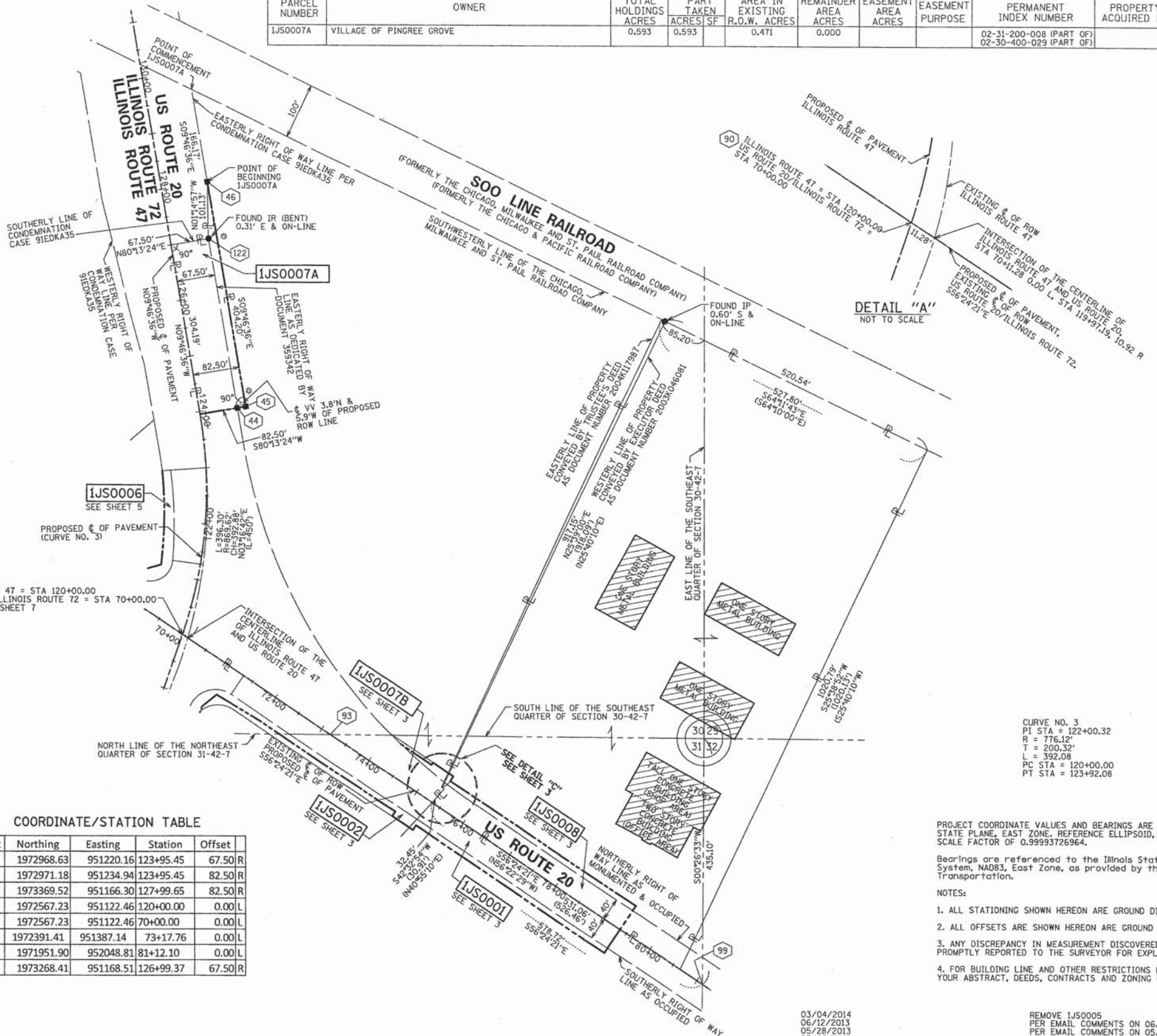

COORDINATE/STATION TABLE

Point	Northing	Easting	Station	Offset
44	1972968.63	951220.16	123+95.45	67.50 R
45	1972971.18	951234.94	123+95.45	82.50 R
46	1973369.52	951166.30	127+99.65	82.50 R
90	1972567.23	951122.46	120+00.00	0.00 L
90	1972567.23	951122.46	70+00.00	0.00 L
93	1972391.41	951387.14	73+17.76	0.00 L
99	1971951.90	952048.81	81+12.10	0.00 L
122	1973268.41	951168.51	126+99.37	67.50 R

STATE OF ILLINOIS)
) SS
 COUNTY OF COOK)

THIS IS TO CERTIFY THAT WE, SPACECO, INC. AN ILLINOIS PROFESSIONAL DESIGN FIRM LAND SURVEYING CORPORATION, NUMBER 184-00157, HAVE SURVEYED THE PLAT OF HIGHWAYS SHOWN HEREON IN SECTIONS 29, 30, 31, & 32, TOWNSHIP 42 NORTH, RANGE 7 EAST OF THE THIRD PRINCIPAL MERIDIAN, KANE COUNTY, THAT THE SURVEY IS TRUE AND COMPLETE AS SHOWN TO THE BEST OF MY KNOWLEDGE AND BELIEF, THAT THE PLAT CORRECTLY REPRESENTS SAID SURVEY, THAT ALL MONUMENTS FOUND AND ESTABLISHED ARE OF PERMANENT QUALITY AND OCCUPY THE POSITIONS SHOWN THEREON AND THAT THE MONUMENTS ARE SUFFICIENT TO ENABLE THE SURVEY TO BE RETRACED, MADE FOR THE DEPARTMENT OF TRANSPORTATION, STATE OF ILLINOIS.

DATED THIS _____ DAY OF _____ 20__ A.D., AT ROSEMONT, ILLINOIS.

REBECCA Y. POPECK
 ILLINOIS PROFESSIONAL LAND SURVEYOR NO. 035-003642
 LICENSE EXPIRATION DATE: NOVEMBER 30, 2014

THIS PROFESSIONAL SERVICE CONFORMS TO THE CURRENT ILLINOIS MINIMUM STANDARDS FOR A BOUNDARY SURVEY.

PROJECT COORDINATE VALUES AND BEARINGS ARE GROUND AND BASED ON ILLINOIS STATE PLANE, EAST ZONE, REFERENCE ELLIPSOID, WGS 1984 WITH A COMBINED SCALE FACTOR OF 0.99993726964.

Bearings are referenced to the Illinois State Plane Coordinate Grid System, NAD83, East Zone, as provided by the Illinois Department of Transportation.

NOTES:
 1. ALL STATIONING SHOWN HEREON ARE GROUND DISTANCES IN FEET.
 2. ALL OFFSETS ARE SHOWN HEREON ARE GROUND DISTANCES IN FEET.
 3. ANY DISCREPANCY IN MEASUREMENT DISCOVERED UPON THE GROUND SHOULD BE PROMPTLY REPORTED TO THE SURVEYOR FOR EXPLANATION OR CORRECTION.
 4. FOR BUILDING LINE AND OTHER RESTRICTIONS NOT SHOWN HEREON, REFER TO YOUR ABSTRACT, DEEDS, CONTRACTS AND ZONING ORDINANCES.

03/04/2014
 06/12/2013
 05/28/2013
 05/08/2013
 07/11/2012
 04/12/2012
 04/09/2012
 04/06/2012

REVISION: PER COMMENT LETTER DATED 04/04/2012

REMOVE 1JS0005
 PER EMAIL COMMENTS ON 06/12/2013
 PER EMAIL COMMENTS ON 05/16/2013
 NEW SCOPE PER LETTER DATED 04/11/2013
 ADDITIONAL STATIONING
 SECTION AND QUARTER SECTION STATIONING
 UPDATE PARCEL TABLE

SDS
 RYP
 SDS
 SDS
 RYP
 RYP
 RYP
 RYP
 RYP

SPACECO INC.

CONSULTING ENGINEERS
 SITE DEVELOPMENT ENGINEERS
 LAND SURVEYORS

9575 W. Higgins Road, Suite 700,
 Rosemont, Illinois 60018
 Phone: (847) 696-4060 Fax: (847) 696-4065

PLAT OF HIGHWAYS
 STATE OF ILLINOIS
 DEPARTMENT OF TRANSPORTATION
 US ROUTE 20

SECTION: AT IL ROUTE 47 COUNTY: KANE
 PROJECT: US ROUTE 20 JOB NO.: R-91-010-12
 STATION 70+00.00 TO STATION 81+00.00
 STATION 120+00.00 TO STATION 131+00.00
 SCALE: 1" = 100' SHEET 7 OF 14

BUREAU OF LAND ACQUISITION
 201 WEST CENTER COURT
 SCHAUMBURG, ILLINOIS 60196

RECEIVED
 MAR 04 2014
 PLATS & LEGALS