

PART OF THE NORTHEAST & SOUTHEAST 1/4 OF SECTION 30, TWP. 42 N., R. 7 E. OF THE 3RD. P.M., IN KANE COUNTY, ILLINOIS.

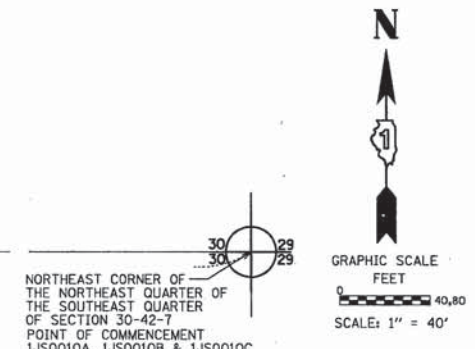

**COORDINATE/STATION TABLE (CONT'D)**

Point	Northing	Easting	Station	Offset
91	1975027.62	950796.88	144+96.41	0.00 L
91	1975027.62	950796.88	30+03.45	1.48 R
123	1974426.34	950961.37	138+75.93	60.00 R
124	1974967.63	950868.10	144+25.19	60.00 R
125	1974967.65	951346.53	35+52.97	62.76 R
126	1974972.71	951349.33	35+55.78	57.70 R
127	1975072.11	951450.58	36+57.26	41.46 L
128	1975085.11	951450.55	36+57.26	54.46 L

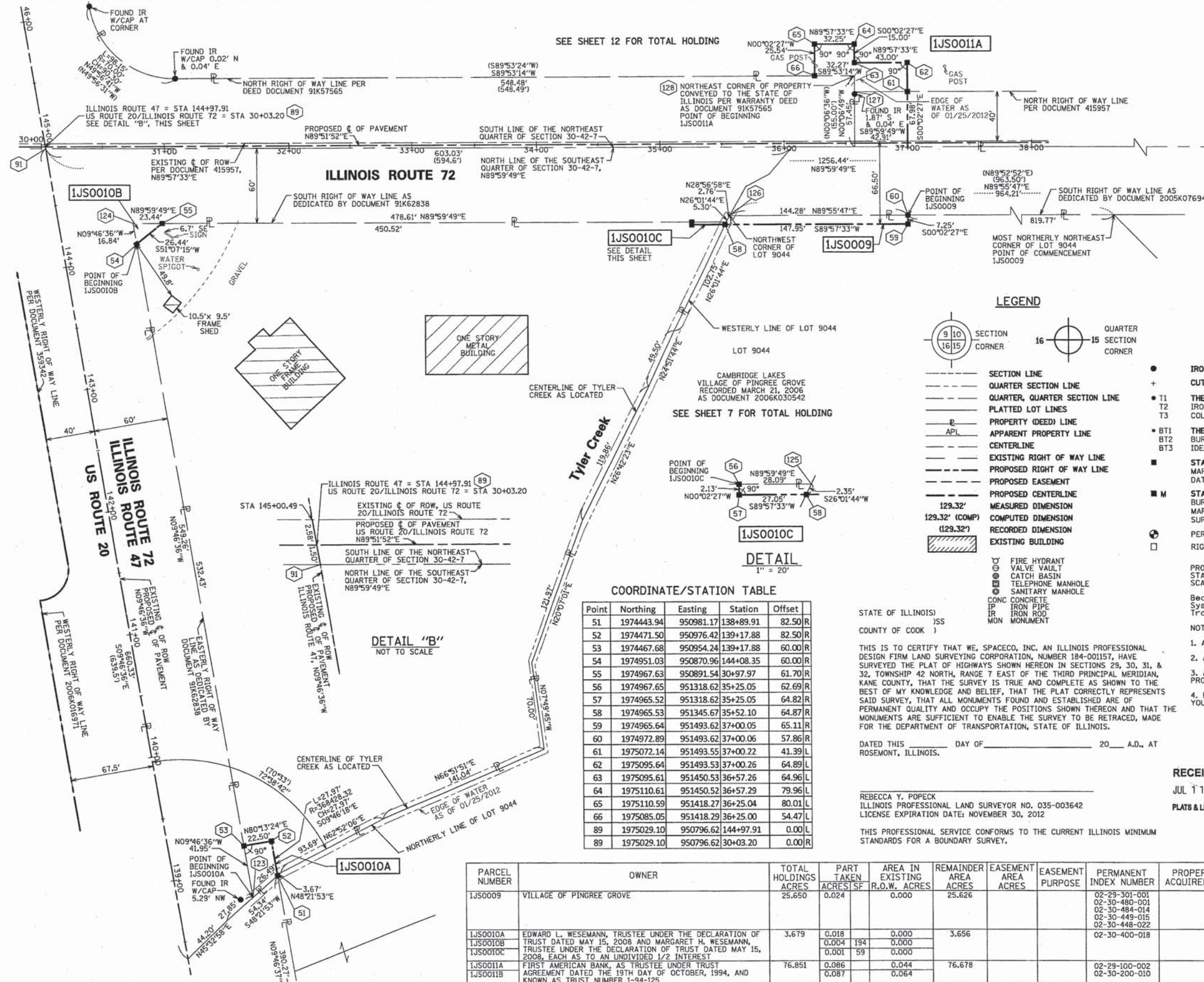
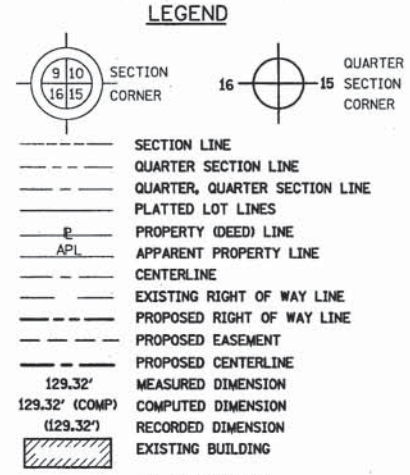

- PROJECT COORDINATE VALUES AND BEARINGS ARE GROUND AND BASED ON ILLINOIS STATE PLANE, EAST ZONE, REFERENCE ELLIPSOID, WGS 1984 WITH A COMBINED SCALE FACTOR OF 0.99993726964.
- Bearings are referenced to the Illinois State Plane Coordinate Grid System, NAD83, East Zone, as provided by the Illinois Department of Transportation.
- NOTES:
- ALL STATIONING SHOWN HEREON ARE GROUND DISTANCES IN FEET.
  - ALL OFFSETS ARE SHOWN HEREON ARE GROUND DISTANCES IN FEET.
  - ANY DISCREPANCY IN MEASUREMENT DISCOVERED UPON THE GROUND SHOULD BE PROMPTLY REPORTED TO THE SURVEYOR FOR EXPLANATION OR CORRECTION.
  - FOR BUILDING LINE AND OTHER RESTRICTIONS NOT SHOWN HEREON, REFER TO YOUR ABSTRACT, DEEDS, CONTRACTS AND ZONING ORDINANCES.



**COORDINATE/STATION TABLE**

Point	Northing	Easting	Station	Offset
51	1974443.94	950981.17	138+89.91	82.50 R
52	1974471.50	950976.42	139+17.88	82.50 R
53	1974467.68	950954.24	139+17.88	60.00 R
54	1974951.03	950870.96	144+08.35	60.00 R
55	1974967.63	950891.54	30+97.97	61.70 R
56	1974967.65	951318.62	35+25.05	62.69 R
57	1974965.52	951318.62	35+25.05	64.82 R
58	1974965.53	951345.67	35+52.10	64.87 R
59	1974965.64	951493.62	37+00.05	65.11 R
60	1974972.89	951493.62	37+00.06	57.86 R
61	1975072.14	951493.55	37+00.22	41.39 L
62	1975095.64	951493.53	37+00.26	64.89 L
63	1975095.61	951450.53	36+57.26	64.96 L
64	1975110.61	951450.52	36+57.29	79.96 L
65	1975110.59	951418.27	36+25.04	80.01 L
66	1975085.05	951418.29	36+25.00	54.47 L
89	1975029.10	950796.62	144+97.91	0.00 L
89	1975029.10	950796.62	30+03.20	0.00 R

STATE OF ILLINOIS )  
COUNTY OF COOK )

THIS IS TO CERTIFY THAT WE, SPACECO, INC. AN ILLINOIS PROFESSIONAL DESIGN FIRM LAND SURVEYING CORPORATION, NUMBER 184-001157, HAVE SURVEYED THE PLAT OF HIGHWAYS SHOWN HEREON IN SECTIONS 29, 30, 31, & 32, TOWNSHIP 42 NORTH, RANGE 7 EAST OF THE THIRD PRINCIPAL MERIDIAN, KANE COUNTY, THAT THE SURVEY IS TRUE AND COMPLETE AS SHOWN TO THE BEST OF MY KNOWLEDGE AND BELIEF, THAT THE PLAT CORRECTLY REPRESENTS SAID SURVEY, THAT ALL MONUMENTS FOUND AND ESTABLISHED ARE OF PERMANENT QUALITY AND OCCUPY THE POSITIONS SHOWN THEREON AND THAT THE MONUMENTS ARE SUFFICIENT TO ENABLE THE SURVEY TO BE RETRACED, MADE FOR THE DEPARTMENT OF TRANSPORTATION, STATE OF ILLINOIS.

DATED THIS \_\_\_\_\_ DAY OF \_\_\_\_\_ 20\_\_ A.D., AT ROSEMONT, ILLINOIS.

REBECCA Y. POPECK  
ILLINOIS PROFESSIONAL LAND SURVEYOR NO. 035-003642  
LICENSE EXPIRATION DATE: NOVEMBER 30, 2012

THIS PROFESSIONAL SERVICE CONFORMS TO THE CURRENT ILLINOIS MINIMUM STANDARDS FOR A BOUNDARY SURVEY.

PARCEL NUMBER	OWNER	TOTAL HOLDINGS ACRES	PART TAKEN ACRES/SF	AREA IN EXISTING R.O.W. ACRES	REMAINDER AREA ACRES	EASEMENT AREA ACRES	EASEMENT PURPOSE	PERMANENT INDEX NUMBER	PROPERTY ACQUIRED BY
IJS0009	VILLAGE OF PINGREE GROVE	25.650	0.024	0.000	25.626			02-29-301-001 02-30-480-001 02-30-484-014 02-30-449-015 02-30-448-022	
IJS0010A	EDWARD L. WESEMANN, TRUSTEE UNDER THE DECLARATION OF TRUST DATED MAY 15, 2008 AND MARGARET H. WESEMANN, TRUSTEE UNDER THE DECLARATION OF TRUST DATED MAY 15, 2008, EACH AS TO AN UNDIVIDED 1/2 INTEREST	3.679	0.018 0.004 0.001	194 59	0.000 0.000	3.656		02-30-400-018	
IJS0011A	FIRST AMERICAN BANK, AS TRUSTEE UNDER TRUST AGREEMENT DATED THE 19TH DAY OF OCTOBER, 1994, AND KNOWN AS TRUST NUMBER 1-94-125	76.851	0.086 0.087	0.044 0.064	76.678			02-29-100-002 02-30-200-010	

RECEIVED  
JUL 11 2012  
PLATS & LEGALS

**SPACECO INC.**  
CONSULTING ENGINEERS  
SITE DEVELOPMENT ENGINEERS  
LAND SURVEYORS

9575 W. Higgins Road, Suite 700,  
Rosemont, Illinois 60018  
Phone: (847) 696-4060 Fax: (847) 696-4065

**PLAT OF HIGHWAYS**  
STATE OF ILLINOIS  
DEPARTMENT OF TRANSPORTATION  
US ROUTE 20

SECTION: AT IL ROUTE 47 COUNTY: KANE  
PROJECT: US ROUTE 20 JOB NO.: R-91-010-12  
STATION 30+03.20 TO STATION 38+00.00  
SCALE: 1" = 40' SHEET 8 OF 15

BUREAU OF LAND ACQUISITION  
201 WEST CENTER COURT  
SCHAUMBURG, ILLINOIS 60196