

PLAN	SURVEYED	BY	DATE
NOTE BOOK	PLOTTED		
NO.	CHECKED		
	AT		
	FILE NAME		

PROFILE	SURVEYED	BY	DATE
NOTE BOOK	GRADES CHECKED		
NO.	STRUCTURE		
	NOTATIONS CHD		

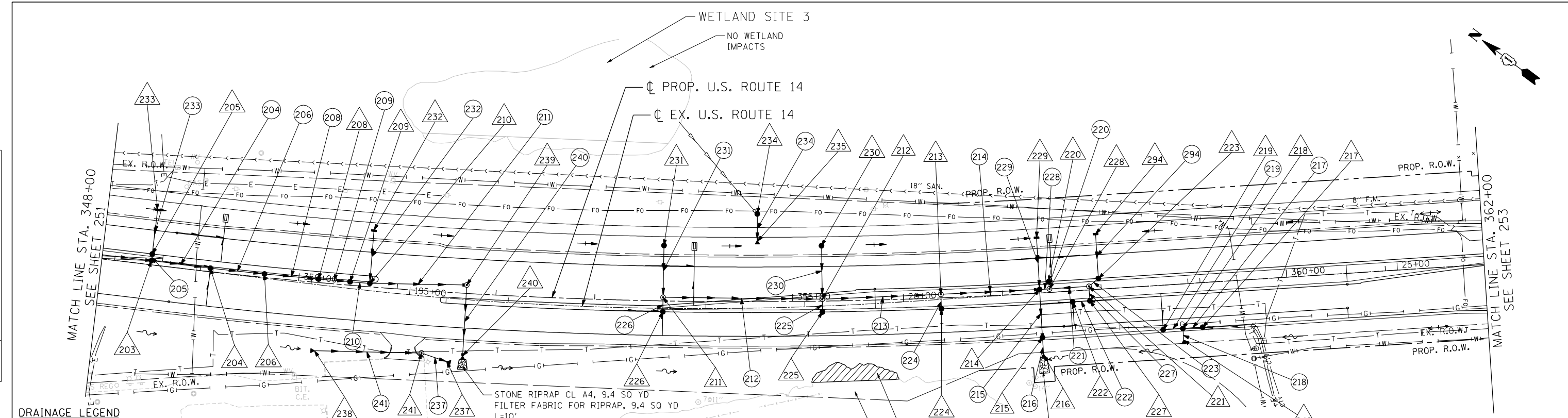

DRAINAGE LEGEND

- PROPOSED INLET
- PROPOSED MANHOLE
- PROPOSED CATCH BASIN
- ⊙ PROPOSED DRY WELL
- ▶ PROPOSED CULVERT END SECTION
- ▬ PROPOSED PAVED DITCH
- ⋯ EXISTING CULVERT
- ▬ EXISTING STORM SEWER
- ▬ PROPOSED STORM SEWER
- ▬ PROPOSED UNDERDRAIN
- ↔ PROPOSED SUMMIT
- PROPOSED SWALE
- ~ PROPOSED DITCH
- RT DITCH PROFILE
- LT DITCH PROFILE
- ⊙ PROPOSED PIPE
- △ PROPOSED STR.
- ▨ WETLAND IMPACTS

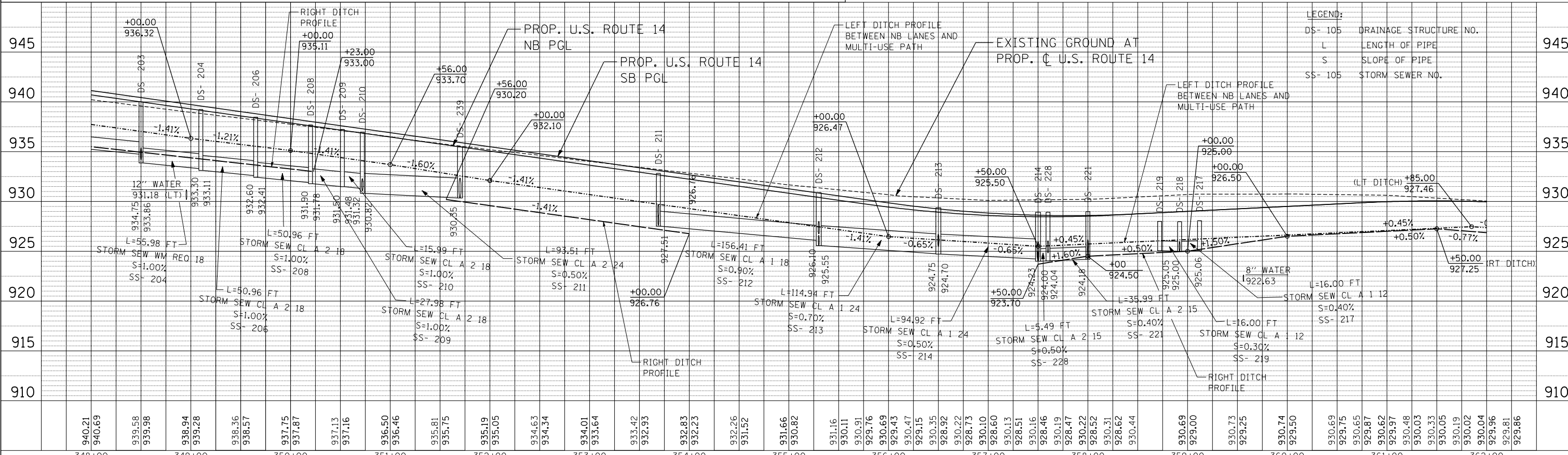

LEGEND:

DS- 105	DRAINAGE STRUCTURE NO.
L	LENGTH OF PIPE
S	SLOPE OF PIPE
SS- 105	STORM SEWER NO.

11-07-2013 16:48:24 HECHTBR T:\DOCUMENT\13043980\CIVIL\UDR\DR06R08N1.DGN

FILE NAME =	USER NAME = HECHTBR	DESIGNED -	REVISED -	STATE OF ILLINOIS DEPARTMENT OF TRANSPORTATION U.S. ROUTE 14	PROPOSED DRAINAGE U.S. ROUTE 14 PLAN & PROFILE STA. 348+00 TO STA. 362+00	F.A.P. RTE.	SECTION	COUNTY	TOTAL SHEETS	SHEET NO.	
#FILEL#		DRAWN - MRK	REVISED -			305	27R-2	MCHENRY	673	252	
PLOT SCALE = *SCALE*		CHECKED - TKL	REVISED -			CONTRACT NO. 62268					
PLOT DATE = *DATE*		DATE - 11/01/13	REVISED -			FED. ROAD DIST. NO. 1 ILLINOIS FED. AID PROJECT					

SCALE: HORIZ. 1"=50' VERT. 1"=5' STA. TO STA.