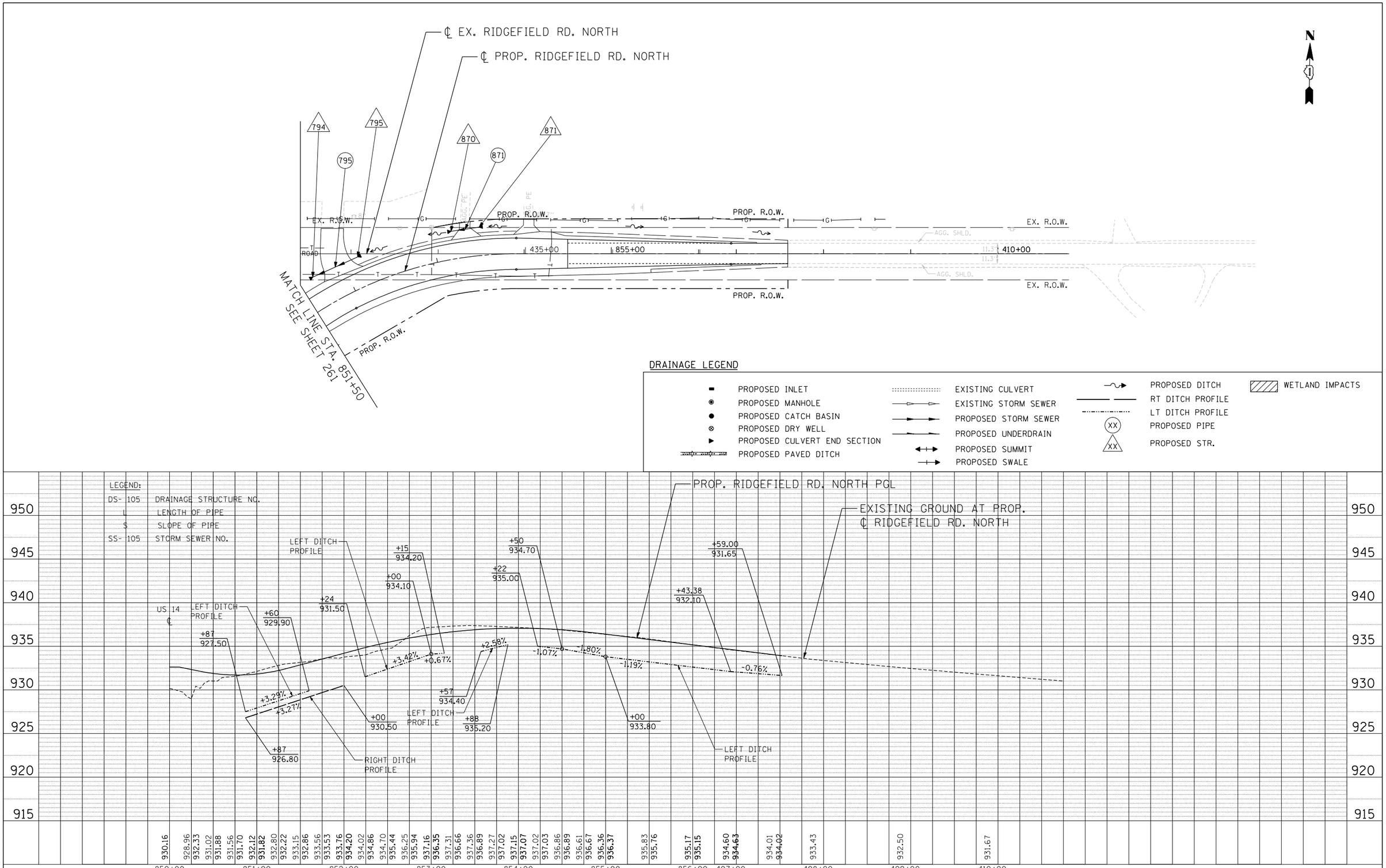

PLAN
NOTE BOOK NO.
SURVEYED
PLOTTED
ALIGNMENT CHECKED
RT. OF WAY CHECKED
CADD FILE NAME
BY
DATE

PROFILE
NOTE BOOK NO.
SURVEYED
PLOTTED
GRADES CHECKED
B.M. NOTED
STRUCTURE NOTAT'NS CHK'D
BY
DATE

11-07-2013, 16:42:20 HECHTBR
T:\DOCUMENT\19343901\CIVIL\DGN\DRA00$NV.DGN

FILE NAME = $FILEL$	USER NAME = HECHTBR	DESIGNED -	REVISED -
		DRAWN - MRK	REVISED -
exp. exp U.S. Services Inc. Chicago, IL BUILDINGS·EARTH & ENVIRONMENT·ENERGY INDUSTRIAL·INFRASTRUCTURE·SUSTAINABILITY	PLOT SCALE = $SCALE$	CHECKED - TKL	REVISED -
	PLOT DATE = $DATE$	DATE - 11/01/13	REVISED -

STATE OF ILLINOIS
DEPARTMENT OF TRANSPORTATION
U.S. ROUTE 14

PROPOSED DRAINAGE
RIDGEFIELD ROAD NORTH PLAN & PROFILE
STA. 851+50 TO STA. 857+00

SCALE: HORIZ. 1"=50' VERT. 1"=5' STA. TO STA.

F.A.P RTE.	SECTION	COUNTY	TOTAL SHEETS	SHEET NO.
305	27R-2	MCHENRY	673	267
		CONTRACT NO. 62268		

FED. ROAD DIST. NO. 1 | ILLINOIS | FED. AID PROJECT