

PART OF SECTION 22 AND SECTION 23, TOWNSHIP 44 NORTH, RANGE 7 EAST OF THE THIRD PRINCIPAL MERIDIAN, IN McHENRY COUNTY, ILLINOIS

PARCEL NO.	OWNER	TOTAL HOLDING (ACRES) SQ. FEET	PART TAKEN (ACRES) SQ. FEET	REMAINDER (ACRES) SQ. FEET	PREVIOUS DEDICATION (ACRES) SQ. FEET	EASEMENT (ACRES) SQ. FEET	EASEMENT PURPOSE	TAX NUMBER(S)	ACQUIRED BY
1CV1008-A 1CV1008-B 1CV1008E-A 1CV1008E-B	Lily Pond Stone, LLC, an Illinois limited liability company	(162.855)	(0.677) A (2.159) B	(160.019)	(0.206) A (0.669) B	(0.006) 256 TE-A (0.006) 350 TE-B	CONSTRUCTION	13-22-100-010 13-23-100-017 13-22-200-011 13-23-100-020 13-22-426-001 13-14-300-018 13-22-100-012	
1CV1014 1CV1014E	Thomas A. Kesteley and Linda L. Kesteley, Trustees of the Thomas A. Kesteley 2005 Trust U/D/T Dated August 9, 2005, as to an undivided 50% interest and Linda L. Kesteley and Thomas A. Kesteley, Trustee of the Linda L. Kesteley 2005 Trust U/D/T Dated August 9, 2005, as to an undivided 50% interest	(5.000)	(0.922)	(4.078)	(0.324)	(0.006) 250	CONSTRUCTION	13-22-427-002	
1CV1015	Lin Investment Inc. and Twin Forest Corp., as joint tenants	(116.150)	(0.897)	(115.253)	(0.344)	N/A	N/A	13-22-476-005 13-26-100-006 13-27-200-026	
1CV1016 1CV1016E	James Knudsen and Lorraine Knudsen, as joint tenants	(1.102)	(0.269)	(0.833)	(0.113)	(0.015)	CONSTRUCTION	13-23-300-007	
1CV1017	Domenella Family Limited Partnership No. 1	(18.844)	(6.760)	(12.084)	(1.905)	N/A	N/A	13-23-300-001	
1CV1018-A 1CV1018-B 1CV1018E	Chicago Title Land Trust, as successor to First United Trust Company, as Trustee under Trust Agreement dated December 15, 1988 and known as Trust No. 10260	(77.007)	(2.067) A (0.110) B	(74.830)	(0.977)	(0.019)	CONSTRUCTION	13-23-300-024	

PROJECT COORDINATES FOR PROPOSED R.O.W.				
POINT NUMBER	STATION	OFFSET	NORTHING	EASTING
548	STA=398+37.12	85.00' LEFT	2043623.3231	966607.1276
551	STA=398+00.00	80.00' RIGHT	2043468.9945	966537.9498
552	STA=404+00.00	80.00' RIGHT	2043349.7271	967125.9764
553	STA=404+00.00	85.00' RIGHT	2043344.8268	967124.9825
554	STA=405+00.00	85.00' LEFT	2043491.5565	967256.7793
555	STA=405+00.00	95.00' LEFT	2043501.3569	967258.7671
556	STA=407+00.00	95.00' LEFT	2043461.6011	967454.7760
557	STA=407+76.18	110.00' LEFT	2043461.1588	967532.4175
558	STA=410+64.28	110.00' LEFT	2043403.8909	967814.7665
559	STA=411+05.77	85.00' RIGHT	2043204.5347	967816.6676
560	STA=415+00.00	110.00' LEFT	2043317.2785	968241.7931
562	STA=415+78.00	85.00' RIGHT	2043110.6651	968279.4747

PROJECT COORDINATES FOR PROPOSED CENTERLINE U.S. 14				
POINT NUMBER	STATION	OFFSET	NORTHING	EASTING
114	STA=401+00.00	0.00' RIGHT	2043487.7643	966847.8654
115	STA=409+00.00	0.00' RIGHT	2043328.7411	967631.9009
116	STA=417+00.00	0.00' RIGHT	2043169.7178	968415.9363

**LEGEND**

- SECTION CORNER
- QUARTER SECTION CORNER
- SECTION LINE
- QUARTER SECTION LINE
- QUARTER, QUARTER SECTION LINE
- PLATTED LOT LINE
- PROPERTY (DEED) LINE
- APPARENT PROPERTY LINE
- CENTERLINE
- EXISTING RIGHT OF WAY LINE
- PROPOSED CENTERLINE
- PROPOSED RIGHT OF WAY LINE
- PROPOSED EASEMENT
- MEASURED DIMENSION
- COMPUTED DIMENSION
- RECORD DATA
- EXISTING BUILDING

120.32'  
129.32'(Comp.)  
SCALE: 1"=50'

DATE	
BY	
R.O.W. PLAT	
NOTEBOOK NO.	

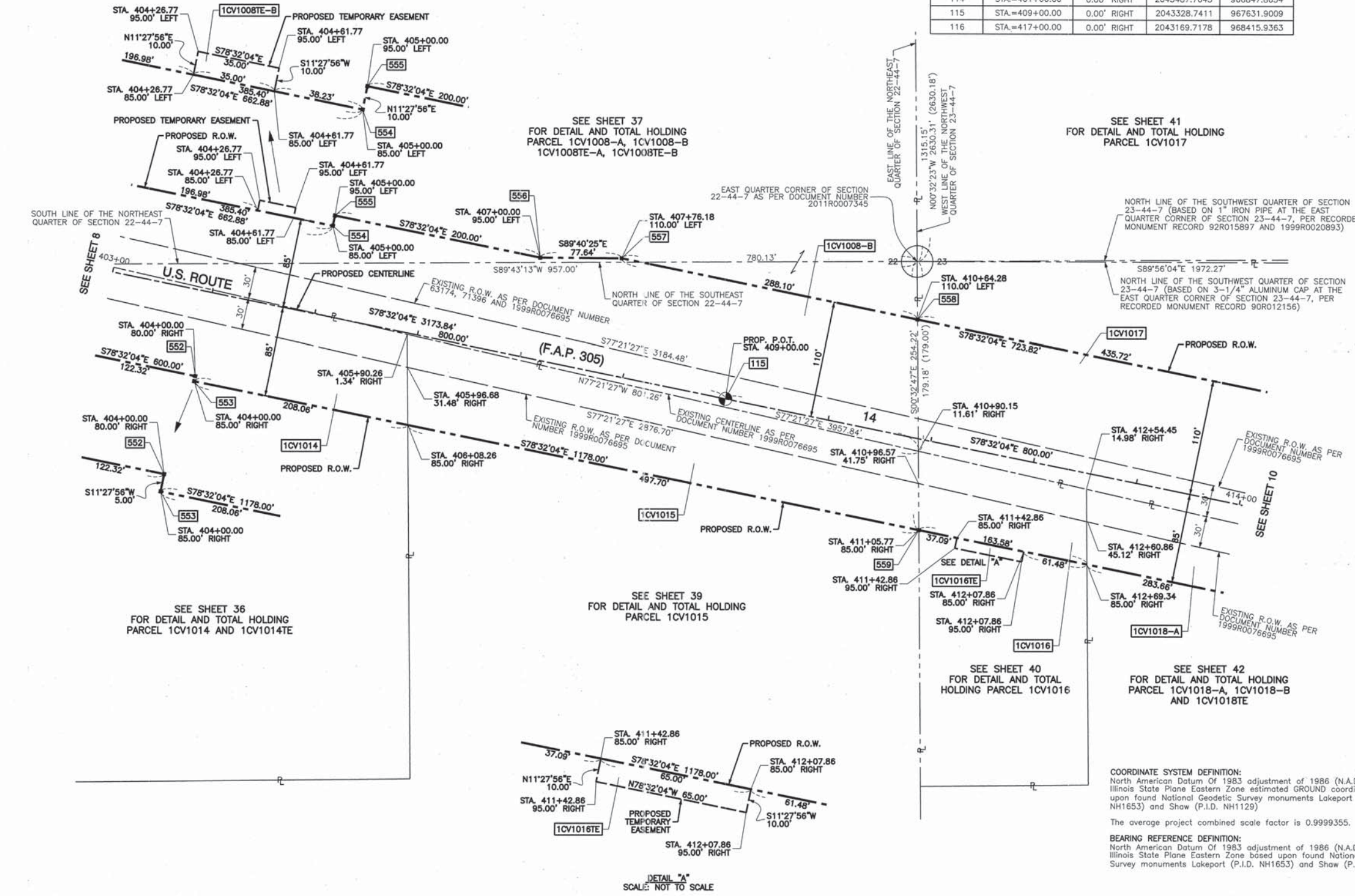

- 3/4" IRON PIPE SET OR FOUND
- IRON PIPE OR ROD SET OR FOUND
- + CUT CROSS SET OR FOUND
- CONCRETE R.O.W. MARKER FOUND
- T1 THESE STAKES REFERENCE FOUND OR SET MONUMENTATION. SET 5/8 INCH IRON ROD FLUSH WITH GROUND TO THE FOUND IRON STAKE. IDENTIFIED BY COLORED PLASTIC CAP BEARING SURVEYORS REGISTRATION NUMBER.
- BT1 THESE STAKES, IN CULTIVATED AREAS, REFERENCE FOUND OR SET MONUMENTATION. BURIED 5/8 INCH IRON ROD 20 INCHES BELOW GROUND TO THE FOUND IRON STAKE. IDENTIFIED BY COLORED PLASTIC CAP BEARING SURVEYORS REGISTRATION NUMBER.
- STAKING OF PROPOSED RIGHT OF WAY. SET DIVISION OF HIGHWAYS SURVEY MARKER TO MONUMENT THE POSITION SHOWN. IDENTIFIED BY INSCRIPTION DATA AND SURVEYORS REGISTRATION NUMBER.
- M STAKING OF PROPOSED RIGHT OF WAY IN CULTIVATED AREAS. BURIED 5/8 INCH METAL ROD 20 INCHES BELOW GROUND TO MARK FUTURE SURVEY MARKER POSITION IDENTIFIED BY COLORED PLASTIC CAP BEARING SURVEYORS REGISTRATION NUMBER.
- PERMANENT SURVEY MARKER, I.O.D.T. STD 2135
- RIGHT OF WAY STAKING PROPOSED TO BE SET.



STATE OF ILLINOIS } SS  
COUNTY OF COOK }

THIS IS TO CERTIFY THAT I, RANDELL E. GANN, AN ILLINOIS PROFESSIONAL LAND SURVEYOR, HAVE SURVEYED THE PLAT OF HIGHWAYS SHOWN HEREON IN SECTION 22 AND SECTION 23, TOWNSHIP 44 NORTH, RANGE 7 EAST OF THE THIRD PRINCIPAL MERIDIAN, McHENRY COUNTY, ILLINOIS, THAT THE SURVEY IS TRUE AND COMPLETE AS SHOWN TO THE BEST OF MY KNOWLEDGE AND BELIEF, THAT THE PLAT CORRECTLY REPRESENTS SAID SURVEY, THAT ALL MONUMENTS FOUND AND ESTABLISHED ARE OF PERMANENT QUALITY AND OCCUPY THE POSITIONS SHOWN THEREON AND THAT THE MONUMENTS ARE SUFFICIENT TO ENABLE THE SURVEY TO BE RETRACED. MADE FOR THE DEPARTMENT OF TRANSPORTATION, STATE OF ILLINOIS.

DATED AT SOUTH HOLLAND, ILLINOIS THIS 22ND DAY OF OCTOBER, 2010 A.D.

*Randell E. Gann*  
ILLINOIS REGISTERED LAND SURVEYOR NO. 035-003241  
EXPIRATION DATE: NOVEMBER 30, 2012

THIS PROFESSIONAL SERVICE CONFORMS TO THE CURRENT ILLINOIS MINIMUM STANDARDS FOR A BOUNDARY SURVEY.

RECEIVED  
APR 05 2012  
PLATS & LEGALS

**Robinson ENGINEERING**  
17000 SOUTH PARK AVENUE  
SOUTH HOLLAND, IL 60473  
(708) 331-6700

PLAT OF HIGHWAYS  
STATE OF ILLINOIS  
DEPARTMENT OF TRANSPORTATION  
U.S. ROUTE 14  
WEST LAKE SHORE DRIVE TO DOLE AVENUE

SECTION 403+00 TO McHENRY COUNTY  
PROJECT JOB NO. R-91-015-98  
STATION 403+00 TO STATION 414+00  
SCALE: 1"=50' SHEET 09 OF 88

BUREAU OF LAND ACQUISITION  
201 WEST CENTER COURT  
SCHAUMBURG, ILLINOIS 60196