

PART OF SECTION 26, TOWNSHIP 44 NORTH, RANGE 7 EAST OF THE THIRD PRINCIPAL MERIDIAN, IN McHENRY COUNTY, ILLINOIS

CURVE "KK"
 $\Delta=32^{\circ}08'36"$
 $L=235.64'$
 $R=420.00'$
 $CH=232.56'$
 $CH. BRG.=S73^{\circ}03'02"W$

CURVE "1F"
 $\Delta=11^{\circ}32'22"$
 $L=92.65'$
 $R=460.03'$
 $CH=92.49'$
 $CH. BRG.=S83^{\circ}21'09"W$

CURVE "1G"
 $\Delta=12^{\circ}01'37"$
 $L=79.77'$
 $R=380.03'$
 $CH=79.82'$
 $CH. BRG.=S83^{\circ}06'31"W$

PARCEL NO.	OWNER	TOTAL HOLDING (ACRES) SQ. FEET	PART TAKEN (ACRES) SQ. FEET	REMAINDER (ACRES) SQ. FEET	PREVIOUS DEDICATION (ACRES) SQ. FEET	EASEMENT (ACRES) SQ. FEET	EASEMENT PURPOSE	TAX NUMBER(S)	ACQUIRED BY
1CV1025 1CV1025TE-A 1CV1025TE-B	The State Bank of Woodstock, as Trustee, under a Trust Agreement dated March 25, 1991 and known as Trust Number 4845	(60.064)	(1.430)	(58.634)	(0.585)	(0.006) 280 TE-A (0.009) 400 TE-B	CONSTRUCTION	13-26-100-005	
1CV1026 1CV1026TE	Richard J. Selcke, as Trustee under Trust Agreement dated February 5, 1998 and known as Trust No. 101, and also known as the Richard J. Selcke Declaration of Trust, as to an undivided 1/2 interest, and Richard J. Selcke, as Successor Trustee under Trust Agreement dated February 5, 1998 and known as Trust No. 101, also known as the Lorraine E. Selcke Declaration of Trust, as to an undivided 1/2 interest.	(49.354)	(2.858)	(46.496)	(1.099)	(0.008) 350	CONSTRUCTION	13-26-200-005	
1CV1027	Lord and Savior Evangelical Lutheran Church	(6.409)	(1.074)	(5.335)	(0.773)	N/A	N/A	13-26-200-003 13-26-200-001 13-26-200-004	
1CV1028	The Chicago Title and Trust Company, as Trustee, under a Trust Agreement dated the 12th day of 1968 and known as Trust Number 52235	(50.180)	(3.907)	(46.273)	(1.656)	N/A	N/A	13-25-151-001	
1CV1051	Eiger, L.L.C.	(76.980)	(0.183)	(76.797)	(0.138)	N/A	N/A	13-23-400-004	

LEGEND

SECTION CORNER 16 15 QUARTER SECTION CORNER

SECTION LINE
 QUARTER SECTION LINE
 QUARTER, QUARTER SECTION LINE
 PLATTED LOT LINE
 PROPERTY (DEED) LINE
 APPARENT PROPERTY LINE
 CENTERLINE
 EXISTING RIGHT OF WAY LINE
 PROPOSED CENTERLINE
 PROPOSED RIGHT OF WAY LINE
 PROPOSED EASEMENT
 MEASURED DIMENSION
 COMPUTED DIMENSION
 RECORD DATA

EXISTING BUILDING

3/4" IRON PIPE SET OR FOUND
 IRON PIPE OR ROD SET OR FOUND
 CUT CROSS SET OR FOUND
 CONCRETE R.O.W. MARKER FOUND
 T1 THESE STAKES REFERENCE FOUND OR SET MONUMENTATION. SET 5/8 INCH IRON ROD FLUSH WITH GROUND TO THE FOUND IRON STAKE. IDENTIFIED BY COLORED PLASTIC CAP BEARING SURVEYORS REGISTRATION NUMBER.
 BT1 THESE STAKES, IN CULTIVATED AREAS, REFERENCE FOUND OR SET MONUMENTATION. BURIED 5/8 INCH IRON ROD 20 INCHES BELOW GROUND TO THE FOUND IRON STAKE. IDENTIFIED BY COLORED PLASTIC CAP BEARING SURVEYORS REGISTRATION NUMBER.
 STAKING OF PROPOSED RIGHT OF WAY. SET DIVISION OF HIGHWAYS SURVEY MARKER TO MONUMENT THE POSITION SHOWN. IDENTIFIED BY INSCRIPTION DATA AND SURVEYORS REGISTRATION NUMBER.
 STAKING OF PROPOSED RIGHT OF WAY IN CULTIVATED AREAS. BURIED 5/8 INCH METAL ROD 20 INCHES BELOW GROUND TO MARK FUTURE SURVEY MARKER POSITION. IDENTIFIED BY COLORED PLASTIC CAP BEARING SURVEYORS REGISTRATION NUMBER.
 PERMANENT SURVEY MARKER, I.D.O.T. STD 2135
 RIGHT OF WAY STAKING PROPOSED TO BE SET.

120.32'
 129.32'(Comp.)
 SCALE: 1"=50'

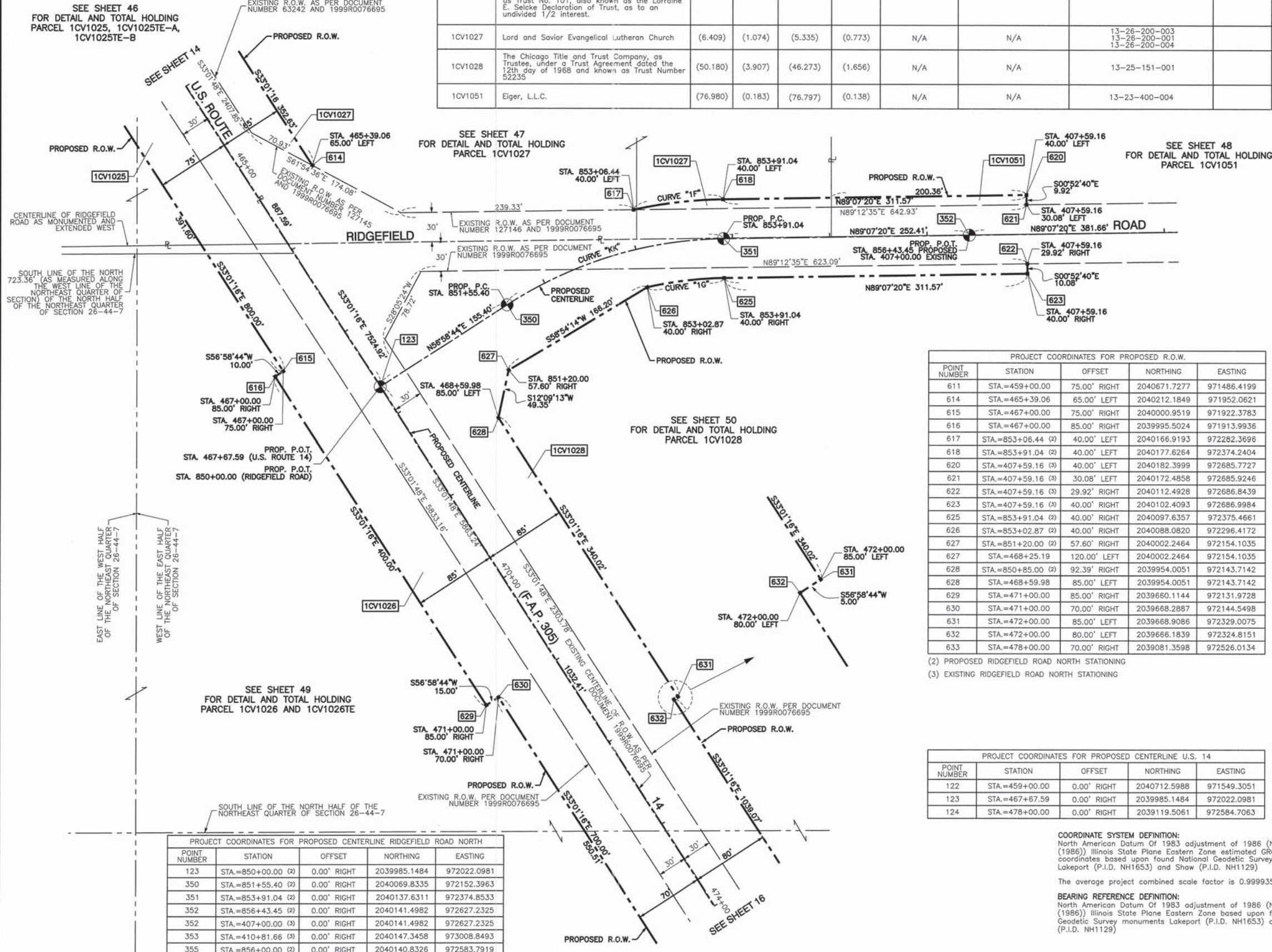

PROJECT COORDINATES FOR PROPOSED R.O.W.

POINT NUMBER	STATION	OFFSET	NORTHING	EASTING
611	STA.=459+00.00	75.00' RIGHT	2040671.7277	971486.4199
614	STA.=465+39.06	65.00' LEFT	2040212.1849	971952.0621
615	STA.=467+00.00	75.00' RIGHT	2040000.9519	971922.3783
616	STA.=467+00.00	85.00' RIGHT	2039995.5024	971913.9936
617	STA.=853+06.44 (2)	40.00' LEFT	2040166.9193	972282.3696
618	STA.=853+91.04 (2)	40.00' LEFT	2040177.6264	972374.2404
620	STA.=407+59.16 (3)	40.00' LEFT	2040182.3999	972685.7727
621	STA.=407+59.16 (3)	30.08' LEFT	2040172.4858	972685.9246
622	STA.=407+59.16 (3)	29.92' RIGHT	2040112.4928	972686.8439
623	STA.=407+59.16 (3)	40.00' RIGHT	2040102.4093	972686.9984
625	STA.=853+91.04 (2)	40.00' RIGHT	2040097.6357	972375.4661
626	STA.=853+02.87 (2)	40.00' RIGHT	2040088.0820	972296.4172
627	STA.=851+20.00 (2)	57.60' RIGHT	2040002.2464	972154.1035
627	STA.=468+25.19	120.00' LEFT	2040002.2464	972154.1035
628	STA.=850+85.00 (2)	92.39' RIGHT	2039954.0051	972143.7142
628	STA.=468+59.98	85.00' LEFT	2039954.0051	972143.7142
629	STA.=471+00.00	85.00' RIGHT	2039660.1144	972131.9728
630	STA.=471+00.00	70.00' RIGHT	2039668.2887	972144.5498
631	STA.=472+00.00	85.00' LEFT	2039668.9086	972329.0075
632	STA.=472+00.00	80.00' LEFT	2039666.1839	972324.8151
633	STA.=478+00.00	70.00' RIGHT	2039081.3598	972526.0134

(2) PROPOSED RIDGEFIELD ROAD NORTH STATIONING
 (3) EXISTING RIDGEFIELD ROAD NORTH STATIONING

PROJECT COORDINATES FOR PROPOSED CENTERLINE U.S. 14

POINT NUMBER	STATION	OFFSET	NORTHING	EASTING
122	STA.=459+00.00	0.00' RIGHT	2040712.5988	971549.3051
123	STA.=467+67.59	0.00' RIGHT	2039985.1484	972022.0981
124	STA.=478+00.00	0.00' RIGHT	2039119.5061	972584.7063

COORDINATE SYSTEM DEFINITION:
 North American Datum Of 1983 adjustment of 1986 (N.A.D. '83 (1986)) Illinois State Plane Eastern Zone estimated GROUND coordinates based upon found National Geodetic Survey monuments Lakeport (P.I.D. NH1653) and Shaw (P.I.D. NH1129)

The average project combined scale factor is 0.9999355.

BEARING REFERENCE DEFINITION:
 North American Datum Of 1983 adjustment of 1986 (N.A.D. '83 (1986)) Illinois State Plane Eastern Zone based upon found National Geodetic Survey monuments Lakeport (P.I.D. NH1653) and Shaw (P.I.D. NH1129)

STATE OF ILLINOIS)
 COUNTY OF COOK) SS

THIS IS TO CERTIFY THAT I, RANDELL E. GANN, AN ILLINOIS PROFESSIONAL LAND SURVEYOR, HAVE SURVEYED THE PLAT OF HIGHWAYS SHOWN HEREON IN SECTION 26, TOWNSHIP 44 NORTH, RANGE 7 EAST OF THE THIRD PRINCIPAL MERIDIAN, McHENRY COUNTY, ILLINOIS, THAT THE SURVEY IS TRUE AND COMPLETE AS SHOWN TO THE BEST OF MY KNOWLEDGE AND BELIEF, THAT THE PLAT CORRECTLY REPRESENTS SAID SURVEY, THAT ALL MONUMENTS FOUND AND ESTABLISHED ARE OF PERMANENT QUALITY AND OCCUPY THE POSITIONS SHOWN THEREON AND THAT THE MONUMENTS ARE SUFFICIENT TO ENABLE THE SURVEY TO BE RETRACED. MADE FOR THE DEPARTMENT OF TRANSPORTATION, STATE OF ILLINOIS.

DATED AT SOUTH HOLLAND, ILLINOIS THIS 22ND DAY OF OCTOBER, 2010 A.D.

Randell E. Gann
 ILLINOIS REGISTERED LAND SURVEYOR NO. 035-003241
 EXPIRATION DATE: NOVEMBER 30, 2012

THIS PROFESSIONAL SERVICE CONFORMS TO THE CURRENT ILLINOIS MINIMUM STANDARDS FOR A BOUNDARY SURVEY.

RECEIVED
 APR 05 2012
 PLATS & LEGALS

Robinson ENGINEERING
 17000 SOUTH PARK AVENUE
 SOUTH HOLLAND, IL 60473
 (708) 331-6700

PLAT OF HIGHWAYS
 STATE OF ILLINOIS
 DEPARTMENT OF TRANSPORTATION
 U.S. ROUTE 14
 WEST LAKE SHORE DRIVE TO DOLE AVENUE

SECTION McHENRY COUNTY
 PROJECT JOB NO. R-91-015-98
 STATION 464+00 TO STATION 474+00
 SCALE: 1"=50' SHEET 15 OF 88

BUREAU OF LAND ACQUISITION
 201 WEST CENTER COURT
 SCHAMBURG, ILLINOIS 60196

DATE	BY	R.O.W. PLAT	NOTEBOOK NO.