

PARCEL NO.	OWNER	TOTAL HOLDING (ACRES)	PART TAKEN (ACRES)	REMAINDER (ACRES)	PREVIOUS DEDICATION (ACRES)	EASEMENT (ACRES)	EASEMENT PURPOSE	TAX NUMBER(S)	ACQUIRED BY
1CV1045 1CV1045TE	NIMED Corp., an Illinois Not-for-Profit Corporation	(62.209)	(2.615)	(59.594)	(0.991)	(0.133)	CONSTRUCTION	13-22-100-024 13-22-300-010 13-22-401-009	

PROJECT COORDINATES FOR PROPOSED CENTERLINE U.S. 14

POINT NUMBER	STATION	OFFSET	NORTHING	EASTING
107	STA.=367+00.00	0.00' RIGHT	2045304.9066	964134.7278
108	STA.=373+00.00	0.00' RIGHT	2044848.9208	964524.6983
109	STA.=380+71.24	0.00' RIGHT	2044262.7957	965025.9674
110	STA.=390+00.00	0.00' RIGHT	2043731.9459	965776.4988
111	STA.=393+14.67	0.00' RIGHT	2043643.8705	966078.2120
112	STA.=397+33.12	0.00' RIGHT	2043560.6926	966488.3057
113	STA.=397+33.40	0.00' RIGHT	2043560.6371	966488.5792
114	STA.=401+00.00	0.00' RIGHT	2043487.7643	966847.8654

PROJECT COORDINATES FOR PROPOSED R.O.W.

POINT NUMBER	STATION	OFFSET	NORTHING	EASTING
523	STA.=366+13.66	75.00' RIGHT	2045321.7766	964201.6128
527	STA.=373+40.37	75.00' RIGHT	2044769.4943	964493.9386
528	STA.=373+40.37	80.00' RIGHT	2044766.2445	964490.1387
530	STA.=380+71.24	80.00' RIGHT	2044210.7966	964965.1693
533	STA.=382+00.00	80.00' RIGHT	2044111.8461	965055.8599
534	STA.=382+00.00	70.00' RIGHT	2044118.8118	965062.9958
540	STA.=393+14.67	70.00' RIGHT	2043575.2074	966064.2975
541	STA.=396+68.92	70.00' RIGHT	2043504.8107	966411.4745

PROJECT COORDINATES FOR PROPOSED CENTERLINE DOTY ROAD

POINT NUMBER	STATION	OFFSET	NORTHING	EASTING
250	N/A	N/A	2043660.1101	966508.7549
112	STA.=0+00.00	0.00' RIGHT	2043560.6926	966488.3057
251	STA.=3+14.09	0.00' RIGHT	2043246.6120	966490.7311
252	STA.=5+87.93	0.00' RIGHT	2042972.7801	966492.8457

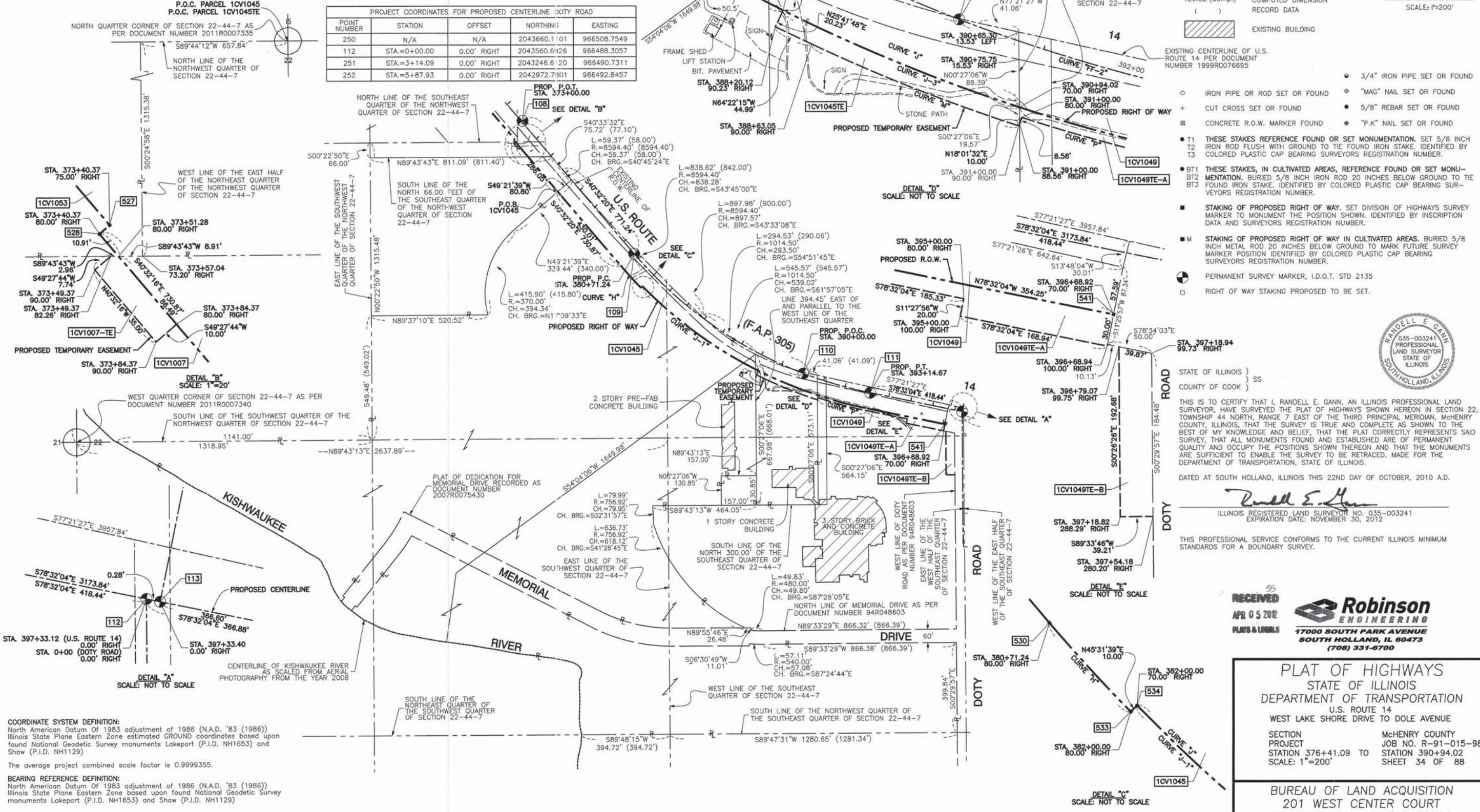

LEGEND

- SECTION CORNER
- QUARTER SECTION CORNER
- SECTION LINE
- QUARTER SECTION LINE
- QUARTER, QUARTER SECTION LINE
- PLATTED LOT LINE
- PROPERTY (DEED) LINE
- APPARENT PROPERTY LINE
- CENTERLINE
- EXISTING RIGHT OF WAY LINE
- PROPOSED CENTERLINE
- PROPOSED RIGHT OF WAY LINE
- PROPOSED EASEMENT
- MEASURED DIMENSION
- COMPUTED DIMENSION
- RECORD DATA
- EXISTING BUILDING

3/4" IRON PIPE SET OR FOUND
 IRON PIPE OR ROD SET OR FOUND
 "MAG" NAIL SET OR FOUND
 CUT CROSS SET OR FOUND
 5/8" REBAR SET OR FOUND
 CONCRETE R.O.W. MARKER FOUND
 "P.K." NAIL SET OR FOUND

T1 THESE STAKES REFERENCE FOUND OR SET MONUMENTATION. SET 5/8 INCH IRON ROD FLUSH WITH GROUND TO THE FOUND IRON STAKE. IDENTIFIED BY COLORED PLASTIC CAP BEARING SURVEYORS REGISTRATION NUMBER.
 BT1 THESE STAKES, IN CULTIVATED AREAS, REFERENCE FOUND OR SET MONUMENTATION. BURIED 5/8 INCH IRON ROD 20 INCHES BELOW GROUND TO THE FOUND IRON STAKE. IDENTIFIED BY COLORED PLASTIC CAP BEARING SURVEYORS REGISTRATION NUMBER.
 STAKING OF PROPOSED RIGHT OF WAY. SET DIVISION OF HIGHWAYS SURVEY MARKER TO MONUMENT THE POSITION SHOWN. IDENTIFIED BY INSCRIPTION DATA AND SURVEYORS REGISTRATION NUMBER.
 STAKING OF PROPOSED RIGHT OF WAY IN CULTIVATED AREAS. BURIED 5/8 INCH METAL ROD 20 INCHES BELOW GROUND TO MARK FUTURE SURVEY MARKER POSITION IDENTIFIED BY COLORED PLASTIC CAP BEARING SURVEYORS REGISTRATION NUMBER.
 PERMANENT SURVEY MARKER, I.D.O.T. STD 2135
 RIGHT OF WAY STAKING PROPOSED TO BE SET.

DATE	BY	R.O.W. PLAT	NOTEBOOK NO.

COORDINATE SYSTEM DEFINITION:
 North American Datum of 1983 adjustment of 1986 (N.A.D. '83 (1986))
 Illinois State Plane Eastern Zone estimated GROUND coordinates based upon found National Geodetic Survey monuments Lakeport (P.I.D. NH1653) and Shaw (P.I.D. NH1129)

The average project combined scale factor is 0.9999355.

BEARING REFERENCE DEFINITION:
 North American Datum of 1983 adjustment of 1986 (N.A.D. '83 (1986))
 Illinois State Plane Eastern Zone based upon found National Geodetic Survey monuments Lakeport (P.I.D. NH1653) and Shaw (P.I.D. NH1129)

STATE OF ILLINOIS)
 COUNTY OF COOK) SS

THIS IS TO CERTIFY THAT I, RANDALL E. GANN, AN ILLINOIS PROFESSIONAL LAND SURVEYOR, HAVE SURVEYED THE PLAT OF HIGHWAYS SHOWN HEREON IN SECTION 22, TOWNSHIP 44 NORTH, RANGE 7 EAST OF THE THIRD PRINCIPAL MERIDIAN, McHENRY COUNTY, ILLINOIS, THAT THE SURVEY IS TRUE AND COMPLETE AS SHOWN TO THE BEST OF MY KNOWLEDGE AND BELIEF, THAT THE PLAT CORRECTLY REPRESENTS SAID SURVEY, THAT ALL MONUMENTS FOUND AND ESTABLISHED ARE OF PERMANENT QUALITY AND OCCUPY THE POSITIONS SHOWN THEREON AND THAT THE MONUMENTS ARE SUFFICIENT TO ENABLE THE SURVEY TO BE RETRACED. MADE FOR THE DEPARTMENT OF TRANSPORTATION, STATE OF ILLINOIS.

DATED AT SOUTH HOLLAND, ILLINOIS THIS 22ND DAY OF OCTOBER, 2010 A.D.

Randell E. Gann
 ILLINOIS REGISTERED LAND SURVEYOR NO. 035-003241
 EXPIRATION DATE: NOVEMBER 30, 2012

THIS PROFESSIONAL SERVICE CONFORMS TO THE CURRENT ILLINOIS MINIMUM STANDARDS FOR A BOUNDARY SURVEY.

RECEIVED
 APR 05 2012
 PLATS & LEGALS

Robinson ENGINEERING
 1700 SOUTH PARK AVENUE
 SOUTH HOLLAND, IL 60473
 (708) 331-6700

PLAT OF HIGHWAYS
 STATE OF ILLINOIS
 DEPARTMENT OF TRANSPORTATION

U.S. ROUTE 14
 WEST LAKE SHORE DRIVE TO DOLE AVENUE

SECTION McHENRY COUNTY
 PROJECT JOB NO. R-91-015-98
 STATION 376+41.09 TO STATION 390+94.02
 SCALE: 1"=200' SHEET 34 OF 88

BUREAU OF LAND ACQUISITION
 201 WEST CENTER COURT
 SCHAUMBURG, ILLINOIS 60196