

PARCEL NO.	OWNER	TOTAL HOLDING	PART TAKEN	REMAINDER	PREVIOUS DEDICATION	EASEMENT	EASEMENT PURPOSE	TAX NUMBER(S)	ACQUIRED BY
		(ACRES) SQ. FEET	(ACRES) SQ. FEET	(ACRES) SQ. FEET	(ACRES) SQ. FEET	(ACRES) SQ. FEET			
1CV1049 1CV1049TE-A 1CV1049TE-B	Memorial Medical Center - Woodstock, a Illinois Not-for-Profit Corporation	(22.990)	(1.247)	(21.743)	(0.412)	(0.211) (0.169)	TE-A TE-B	CONSTRUCTION	13-22-401-010 13-22-401-004 13-22-401-011 13-22-401-012

PROJECT COORDINATES FOR PROPOSED R.O.W.

POINT NUMBER	STATION	OFFSET	NORTHING	EASTING
536	STA.=388+19.82	70.00' RIGHT	2043742.1295	965580.4192
540	STA.=393+14.67	70.00' RIGHT	2043575.2674	966064.2975
541	STA.=396+88.92	70.00' RIGHT	2043504.8507	966411.4745

PROJECT COORDINATES FOR PROPOSED CENTERLINE U.S. 14

POINT NUMBER	STATION	OFFSET	NORTHING	EASTING
110	STA.=390+00.00	0.00' RIGHT	2043731.9459	965776.4988
111	STA.=393+14.67	0.00' RIGHT	2043643.8705	966078.2120
112	STA.=397+33.12	0.00' RIGHT	2043560.6926	966488.3057
113	STA.=397+33.40	0.00' RIGHT	2043560.6371	966488.5792
114	STA.=401+00.00	0.00' RIGHT	2043487.7643	966847.8654

PROJECT COORDINATES FOR PROPOSED CENTERLINE DOTY ROAD

POINT NUMBER	STATION	OFFSET	NORTHING	EASTING
250	N/A	N/A	2043660.1101	966508.7549
112	STA.=0+00.00	0.00' RIGHT	2043560.6926	966488.3057
251	STA.=3+14.09	0.00' RIGHT	2043246.6120	966490.7311
252	STA.=5+87.93	0.00' RIGHT	2042972.7801	966492.8457

EAST LINE OF THE WEST 669.47' OF THE SOUTHWEST QUARTER OF SECTION 22-44-7

EAST LINE OF THE WEST 708.47' OF THE SOUTHWEST QUARTER OF SECTION 22-44-7

SEE SHEET 34 FOR DETAIL AND TOTAL HOLDING PARCEL 1CV1045 AND 1CV1045TE

ALSO, SEE SHEET 34 FOR REFERENCE PERTAINING TO TOTAL HOLDING PARCEL 1CV1049, 1CV1049TE-A AND 1CV1049TE-B

PROJECT COORDINATES FOR PROPOSED CENTERLINE DOTY ROAD

POINT NUMBER	STATION	OFFSET	NORTHING	EASTING
250	N/A	N/A	2043660.1101	966508.7549
112	STA.=0+00.00	0.00' RIGHT	2043560.6926	966488.3057
251	STA.=3+14.09	0.00' RIGHT	2043246.6120	966490.7311
252	STA.=5+87.93	0.00' RIGHT	2042972.7801	966492.8457

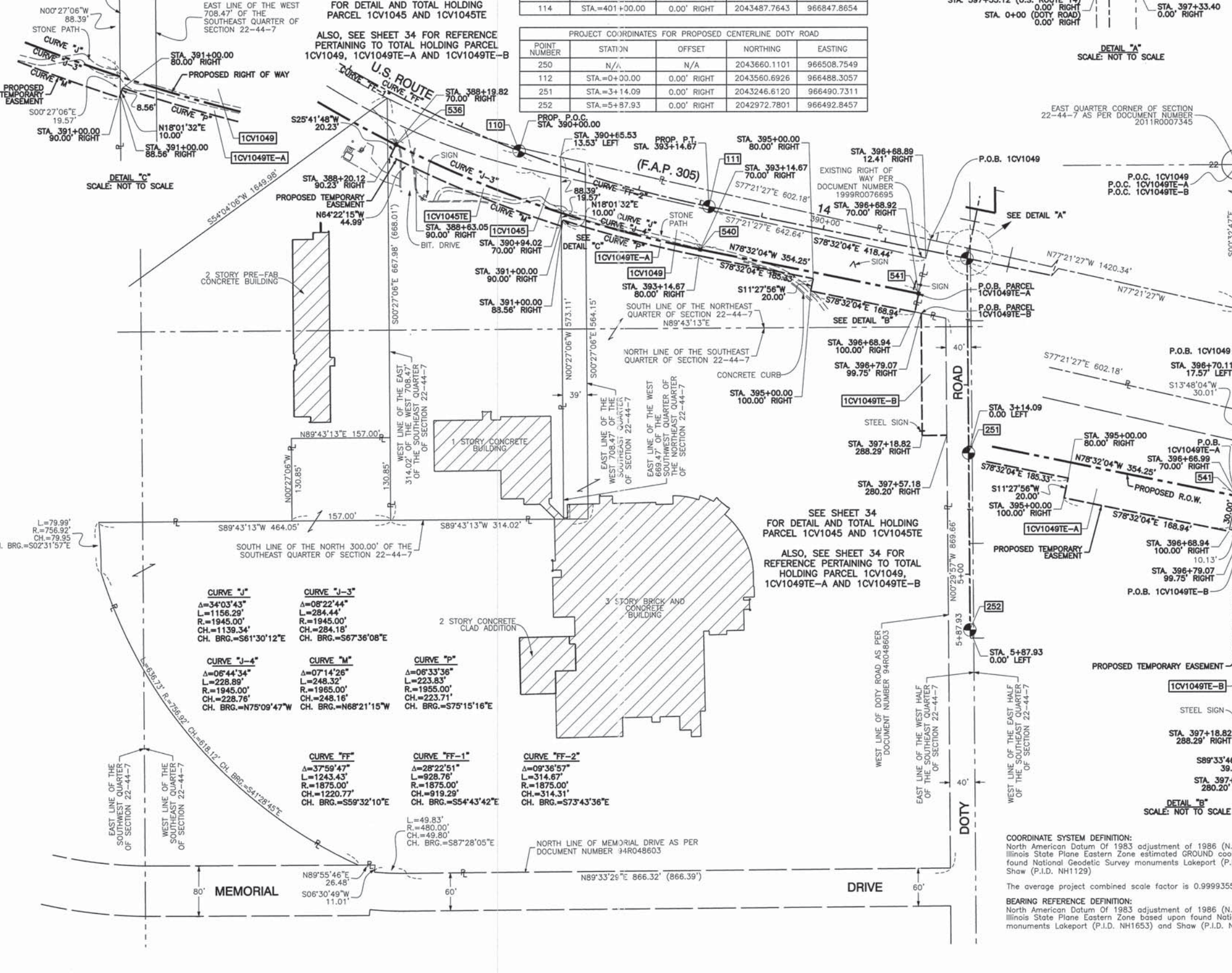
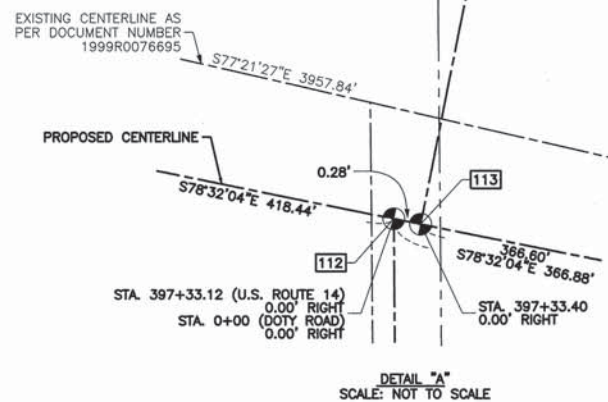

LEGEND

- SECTION CORNER
- QUARTER SECTION CORNER
- SECTION LINE
- QUARTER SECTION LINE
- PLATTED LOT LINE
- PROPERTY (DEED) LINE
- APPARENT PROPERTY LINE
- CENTERLINE
- EXISTING RIGHT OF WAY LINE
- PROPOSED CENTERLINE
- PROPOSED RIGHT OF WAY LINE
- PROPOSED EASEMENT
- MEASURED DIMENSION
- COMPUTED DIMENSION
- RECORD DATA
- EXISTING BUILDING

- 3/4" IRON PIPE SET OR FOUND
- IRON PIPE OR ROD SET OR FOUND
- CUT CROSS SET OR FOUND
- CONCRETE R.O.W. MARKER FOUND
- T1 THESE STAKES REFERENCE FOUND OR SET MONUMENTATION. SET 5/8 INCH IRON ROD FLUSH WITH GROUND TO THE FOUND IRON STAKE. IDENTIFIED BY COLORED PLASTIC CAP BEARING SURVEYORS REGISTRATION NUMBER.
- BT1 THESE STAKES, IN CULTIVATED AREAS, REFERENCE FOUND OR SET MONUMENTATION. BURIED 5/8 INCH IRON ROD 20 INCHES BELOW GROUND TO THE FOUND IRON STAKE. IDENTIFIED BY COLORED PLASTIC CAP BEARING SURVEYORS REGISTRATION NUMBER.
- STAKING OF PROPOSED RIGHT OF WAY. SET DIVISION OF HIGHWAYS SURVEY MARKER TO MONUMENT THE POSITION SHOWN. IDENTIFIED BY INSCRIPTION DATA AND SURVEYORS REGISTRATION NUMBER.
- STAKING OF PROPOSED RIGHT OF WAY IN CULTIVATED AREAS. BURIED 5/8 INCH METAL ROD 20 INCHES BELOW GROUND TO MARK FUTURE SURVEY MARKER POSITION IDENTIFIED BY COLORED PLASTIC CAP BEARING SURVEYORS REGISTRATION NUMBER.
- PERMANENT SURVEY MARKER, I.D.O.T. STD 2135
- RIGHT OF WAY STAKING PROPOSED TO BE SET.



THIS IS TO CERTIFY THAT I, RANDALL E. GANN, AN ILLINOIS PROFESSIONAL LAND SURVEYOR, HAVE SURVEYED THE PLAT OF HIGHWAYS SHOWN HEREON IN SECTION 22, TOWNSHIP 44 NORTH, RANGE 7 EAST OF THE THIRD PRINCIPAL MERIDIAN, McHENRY COUNTY, ILLINOIS, THAT THE SURVEY IS TRUE AND COMPLETE AS SHOWN TO THE BEST OF MY KNOWLEDGE AND BELIEF, THAT THE PLAT CORRECTLY REPRESENTS SAID SURVEY, THAT ALL MONUMENTS FOUND AND ESTABLISHED ARE OF PERMANENT QUALITY AND OCCUPY THE POSITIONS SHOWN THEREON AND THAT THE MONUMENTS ARE SUFFICIENT TO ENABLE THE SURVEY TO BE RETRACED. MADE FOR THE DEPARTMENT OF TRANSPORTATION, STATE OF ILLINOIS.

DATED AT SOUTH HOLLAND, ILLINOIS THIS 22ND DAY OF OCTOBER, 2010 A.D.

Randell E. Gann
ILLINOIS REGISTERED LAND SURVEYOR NO. 035-003241
EXPIRATION DATE: NOVEMBER 30, 2012

THIS PROFESSIONAL SERVICE CONFORMS TO THE CURRENT ILLINOIS MINIMUM STANDARDS FOR A BOUNDARY SURVEY.

RECEIVED
APR 05 2012
PLATS & LEGALS

Robinson ENGINEERING
17000 SOUTH PARK AVENUE
SOUTH HOLLAND, IL 60473
(708) 331-6700

PLAT OF HIGHWAYS
STATE OF ILLINOIS
DEPARTMENT OF TRANSPORTATION
U.S. ROUTE 14
WEST LAKE SHORE DRIVE TO DOLE AVENUE

SECTION PROJECT McHENRY COUNTY
STATION 391+00.00 TO STATION 397+57.18
JOB NO. R-91-015-98
SHEET 38 OF 88

BUREAU OF LAND ACQUISITION
201 WEST CENTER COURT
SCHAUMBURG, ILLINOIS 60196