

PART OF SECTION 25 AND SECTION 26, TOWNSHIP 44 NORTH, RANGE 7 EAST OF THE THIRD PRINCIPAL MERIDIAN, IN McHENRY COUNTY, ILLINOIS

PARCEL NO.	OWNER	TOTAL HOLDING	PART TAKEN	REMAINDER	PREVIOUS DEDICATION	EASEMENT	EASEMENT PURPOSE	TAX NUMBER(S)	ACQUIRED BY
		(ACRES) SQ. FEET	(ACRES) SQ. FEET	(ACRES) SQ. FEET	(ACRES) SQ. FEET	(ACRES) SQ. FEET			
1CV1029 1CV1029TE	Steven A. Hurckes and William J. Giger, as Trustees under trust agreement dated the 6th day of December, 1993, known as The GHM Trust	(21.706)	(1.668)	(20.038)	(0.574)	(0.008)	350	13-26-400-013 13-25-300-014	

PROJECT COORDINATES FOR PROPOSED R.O.W.				
POINT NUMBER	STATION	OFFSET	NORTHING	EASTING
635	STA=478+00.00	80.00' LEFT	2039163.1020	972651.7839
640	STA=482+35.91	75.00' LEFT	2038794.8783	972885.1409
641	STA=482+39.07	80.00' LEFT	2038794.9542	972891.0548
646	STA=493+00.00	75.00' LEFT	2037902.6725	973465.0136
650	STA=498+00.00	75.00' LEFT	2037483.4376	973737.4876
651	STA=498+00.00	85.00' LEFT	2037488.8870	973745.8723
656	STA=500+50.00	85.00' LEFT	2037279.2696	973882.1093

PROJECT COORDINATES FOR PROPOSED CENTERLINE U.S. 14				
POINT NUMBER	STATION	OFFSET	NORTHING	EASTING
124	STA=478+00.00	0.00' RIGHT	2039119.5061	972584.7063
125	STA=488+00.00	0.00' RIGHT	2038281.0363	973129.6543
126	STA=499+34.37	0.00' RIGHT	2037329.9016	973747.8268
127	STA=509+00.00	0.00' RIGHT	2036520.2496	974274.0452

LEGEND

SECTION CORNER 16 15 QUARTER SECTION CORNER

SECTION LINE
 QUARTER SECTION LINE
 QUARTER, QUARTER SECTION LINE
 PLATTED LOT LINE
 PROPERTY (DEED) LINE
 APPARENT PROPERTY LINE
 CENTERLINE
 EXISTING RIGHT OF WAY LINE
 PROPOSED CENTERLINE
 PROPOSED RIGHT OF WAY LINE
 PROPOSED EASEMENT
 MEASURED DIMENSION
 COMPUTED DIMENSION
 RECORD DATA

EXISTING BUILDING

120.32'
129.32'(Comp.)

100' 0 100'
SCALE: 1"=100'

MARKERS:

- 3/4" IRON PIPE SET OR FOUND
- IRON PIPE OR ROD SET OR FOUND
- + CUT CROSS SET OR FOUND
- ⊗ CONCRETE R.O.W. MARKER FOUND
- "MAG" NAIL SET OR FOUND
- 5/8" REBAR SET OR FOUND
- ⊗ "P.K." NAIL SET OR FOUND
- T1 THESE STAKES REFERENCE FOUND OR SET MONUMENTATION. SET 5/8 INCH IRON ROD FLUSH WITH GROUND TO THE FOUND IRON STAKE. IDENTIFIED BY COLORED PLASTIC CAP BEARING SURVEYORS REGISTRATION NUMBER.
- BT1 THESE STAKES, IN CULTIVATED AREAS, REFERENCE FOUND OR SET MONUMENTATION. BURIED 5/8 INCH IRON ROD 20 INCHES BELOW GROUND TO THE BT3 FOUND IRON STAKE. IDENTIFIED BY COLORED PLASTIC CAP BEARING SURVEYORS REGISTRATION NUMBER.
- STAKING OF PROPOSED RIGHT OF WAY. SET DIVISION OF HIGHWAYS SURVEY MARKER TO MONUMENT THE POSITION SHOWN. IDENTIFIED BY INSCRIPTION DATA AND SURVEYORS REGISTRATION NUMBER.
- M STAKING OF PROPOSED RIGHT OF WAY IN CULTIVATED AREAS. BURIED 5/8 INCH METAL ROD 20 INCHES BELOW GROUND TO MARK FUTURE SURVEY MARKER POSITION IDENTIFIED BY COLORED PLASTIC CAP BEARING SURVEYORS REGISTRATION NUMBER.
- PERMANENT SURVEY MARKER, I.D.O.T. STD 2135
- RIGHT OF WAY STAKING PROPOSED TO BE SET.

DATE	BY	R.O.W. PLAT	NOTEBOOK NO.

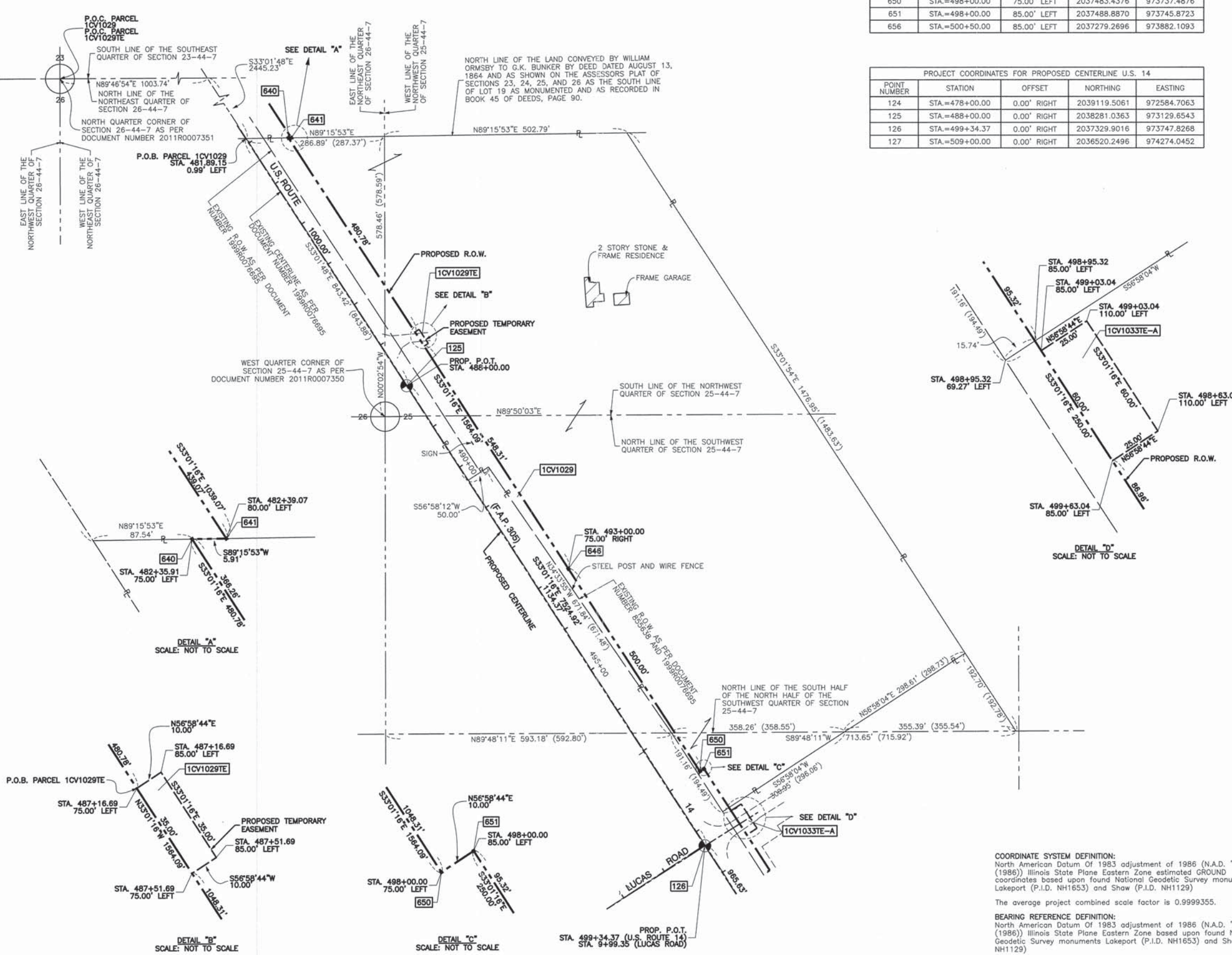

RANDELL E. GANN
035-003241
PROFESSIONAL LAND SURVEYOR
STATE OF ILLINOIS
SOUTH HOLLAND, ILLINOIS

STATE OF ILLINOIS }
COUNTY OF COOK } SS

THIS IS TO CERTIFY THAT I, RANDELL E. GANN, AN ILLINOIS PROFESSIONAL LAND SURVEYOR, HAVE SURVEYED THE PLAT OF HIGHWAYS SHOWN HEREON IN SECTION 25 AND SECTION 26, TOWNSHIP 44 NORTH, RANGE 7 EAST OF THE THIRD PRINCIPAL MERIDIAN, McHENRY COUNTY, ILLINOIS, THAT THE SURVEY IS TRUE AND COMPLETE AS SHOWN TO THE BEST OF MY KNOWLEDGE AND BELIEF, THAT THE PLAT CORRECTLY REPRESENTS SAID SURVEY, THAT ALL MONUMENTS FOUND AND ESTABLISHED ARE OF PERMANENT QUALITY AND OCCUPY THE POSITIONS SHOWN THEREON AND THAT THE MONUMENTS ARE SUFFICIENT TO ENABLE THE SURVEY TO BE RETRACED. MADE FOR THE DEPARTMENT OF TRANSPORTATION, STATE OF ILLINOIS.

DATED AT SOUTH HOLLAND, ILLINOIS THIS 22ND DAY OF OCTOBER, 2010 A.D.

Randell E. Gann
ILLINOIS REGISTERED LAND SURVEYOR NO. 035-003241
EXPIRATION DATE: NOVEMBER 30, 2012

THIS PROFESSIONAL SERVICE CONFORMS TO THE CURRENT ILLINOIS MINIMUM STANDARDS FOR A BOUNDARY SURVEY.

RECEIVED
APR 05 2012
PLATS & LEGALS

Robinson ENGINEERING
17000 SOUTH PARK AVENUE
SOUTH HOLLAND, IL 60473
(708) 331-6700

PLAT OF HIGHWAYS
STATE OF ILLINOIS
DEPARTMENT OF TRANSPORTATION
U.S. ROUTE 14
WEST LAKE SHORE DRIVE TO DOLE AVENUE

SECTION McHENRY COUNTY
PROJECT JOB NO. R-91-015-98
STATION 481+89.15 TO STATION 498+95.32
SCALE: 1"=100' SHEET 51 OF 88

BUREAU OF LAND ACQUISITION
201 WEST CENTER COURT
SCHAUMBURG, ILLINOIS 60196