

DATE	
BY	
R.O.W. PLAT	
NOTEBOOK NO.	

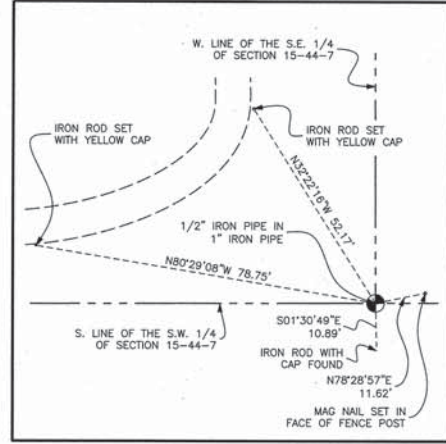

SOUTH QUARTER CORNER OF SECTION 15-44-7
RECORDED 02/11/11 AS DOC. NO. 2011R0007335

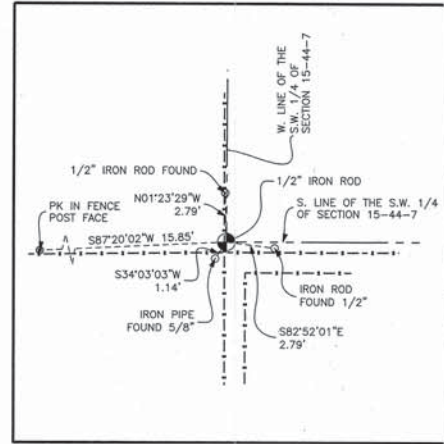

SOUTHWEST CORNER OF SECTION 15-44-7
RECORDED 02/11/11 AS DOC. NO. 2011R0007336

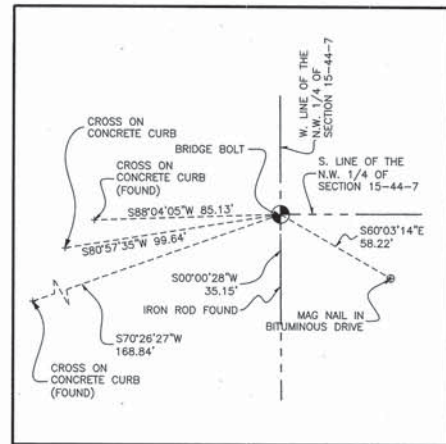

WEST QUARTER CORNER OF SECTION 15-44-7
RECORDED 02/11/11 AS DOC. NO. 2011R0007337

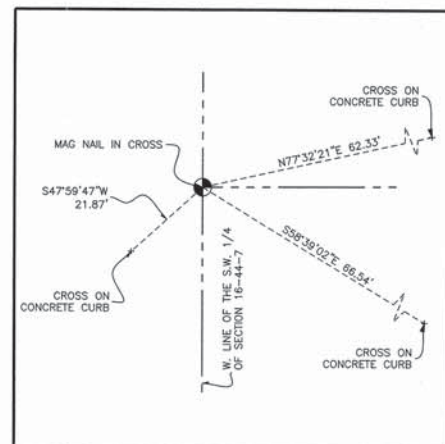

WEST QUARTER CORNER OF SECTION 16-44-7
RECORDED 02/11/11 AS DOC. NO. 2011R0007338

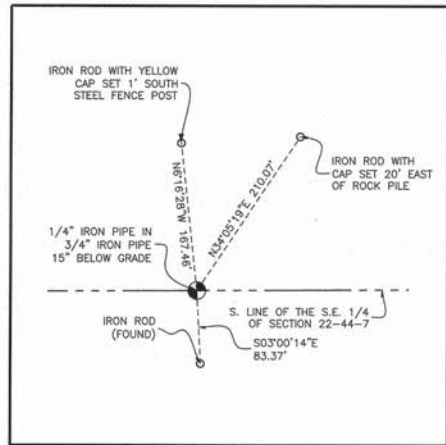

SOUTH QUARTER CORNER OF SECTION 22-44-7
RECORDED 02/11/11 AS DOC. NO. 2011R0007339

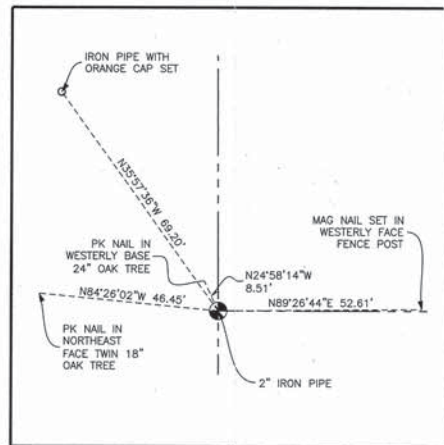

WEST QUARTER CORNER OF SECTION 22-44-7
RECORDED 02/11/11 AS DOC. NO. 2011R0007340

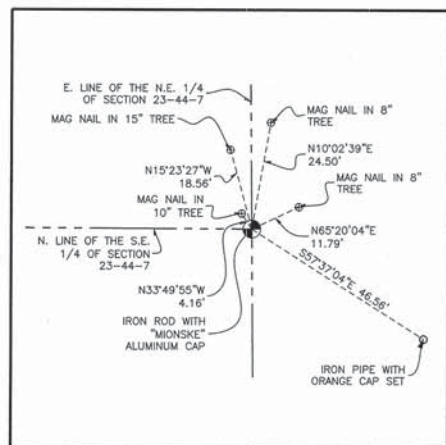

EAST QUARTER CORNER OF SECTION 23-44-7
RECORDED 02/11/11 AS DOC. NO. 2011R0007341

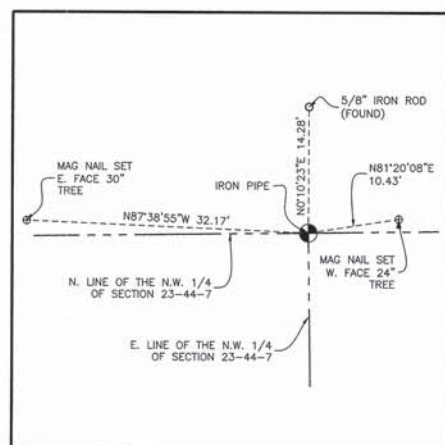

NORTH QUARTER CORNER OF SECTION 23-44-7
RECORDED 02/11/11 AS DOC. NO. 2011R0007342

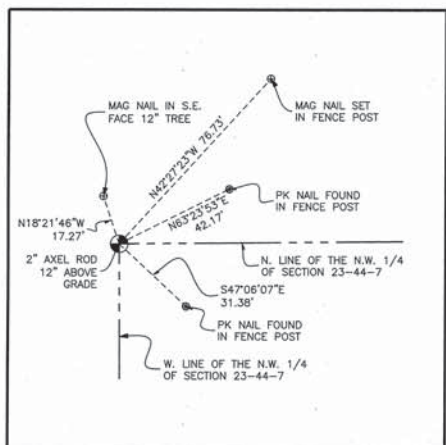

NORTHWEST CORNER OF SECTION 23-44-7
RECORDED 02/11/11 AS DOC. NO. 2011R0007343

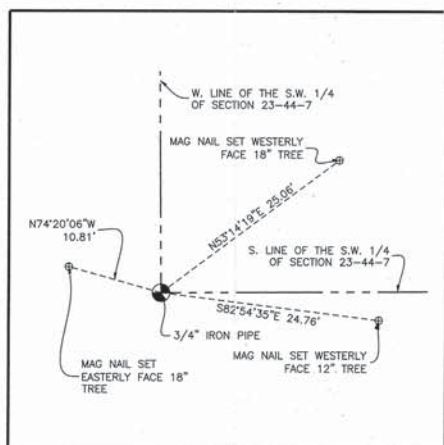

SOUTHWEST CORNER OF SECTION 23-44-7
RECORDED 02/11/11 AS DOC. NO. 2011R0007344

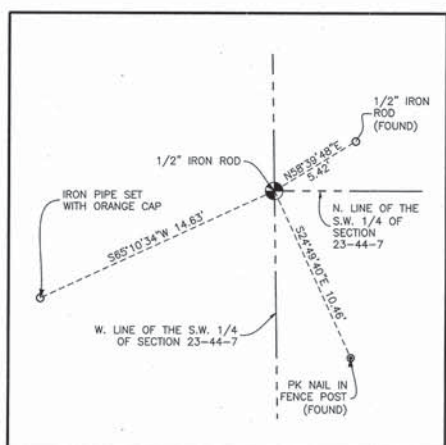

WEST QUARTER CORNER OF SECTION 23-44-7
RECORDED 02/11/11 AS DOC. NO. 2011R0007345

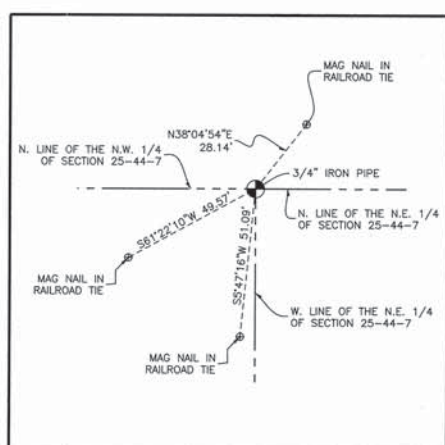

NORTH QUARTER CORNER OF SECTION 25-44-7
RECORDED 02/11/11 AS DOC. NO. 2011R0007346

LEGEND

- IRON PIPE OR ROD SET OR FOUND
- + CUT CROSS SET OR FOUND
- ⊗ CONCRETE R.O.W. MARKER FOUND
- 3/4" IRON PIPE SET OR FOUND
- ⊙ "MAG" NAIL SET OR FOUND
- 5/8" REBAR SET OR FOUND
- ⊙ "P.K." NAIL SET OR FOUND

T1 THESE STAKES REFERENCE FOUND OR SET MONUMENTATION. SET 5/8 INCH IRON ROD FLUSH WITH GROUND TO TIE FOUND IRON STAKE. IDENTIFIED BY T3 COLORED PLASTIC CAP BEARING SURVEYORS REGISTRATION NUMBER.
 BT1 THESE STAKES, IN CULTIVATED AREAS, REFERENCE FOUND OR SET MONUMENTATION. BURIED 5/8 INCH IRON ROD 20 INCHES BELOW GROUND TO TIE FOUND IRON STAKE. IDENTIFIED BY COLORED PLASTIC CAP BEARING SURVEYORS REGISTRATION NUMBER.
 M STAKING OF PROPOSED RIGHT OF WAY. SET DIVISION OF HIGHWAYS SURVEY MARKER TO MONUMENT THE POSITION SHOWN. IDENTIFIED BY INSCRIPTION DATA AND SURVEYORS REGISTRATION NUMBER.
 M STAKING OF PROPOSED RIGHT OF WAY IN CULTIVATED AREAS. BURIED 5/8 INCH METAL ROD 20 INCHES BELOW GROUND TO MARK FUTURE SURVEY MARKER POSITION IDENTIFIED BY COLORED PLASTIC CAP BEARING SURVEYORS REGISTRATION NUMBER.
 ● PERMANENT SURVEY MARKER, I.D.O.T. STD 2135
 □ RIGHT OF WAY STAKING PROPOSED TO BE SET.



STATE OF ILLINOIS }
COUNTY OF COOK } SS

THIS IS TO CERTIFY THAT I, RANDELL E. GANN, AN ILLINOIS PROFESSIONAL LAND SURVEYOR, HAVE SURVEYED THE PLAT OF HIGHWAYS SHOWN HEREON IN SECTIONS 15, 16, 22, 23, 25, 26 AND 36, ALL IN TOWNSHIP 44 NORTH, RANGE 7 EAST AND SECTION 31, TOWNSHIP 44 NORTH, RANGE 8 EAST OF THE THIRD PRINCIPAL MERIDIAN, McHENRY COUNTY, ILLINOIS, THAT THE SURVEY IS TRUE AND COMPLETE AS SHOWN TO THE BEST OF MY KNOWLEDGE AND BELIEF, THAT THE PLAT CORRECTLY REPRESENTS SAID SURVEY, THAT ALL MONUMENTS FOUND AND ESTABLISHED ARE OF PERMANENT QUALITY AND OCCUPY THE POSITIONS SHOWN THEREON AND THAT THE MONUMENTS ARE SUFFICIENT TO ENABLE THE SURVEY TO BE RETRACED. MADE FOR THE DEPARTMENT OF TRANSPORTATION, STATE OF ILLINOIS.

DATED AT SOUTH HOLLAND, ILLINOIS THIS 22ND DAY OF OCTOBER, 2010 A.D.

Randell E. Gann
ILLINOIS REGISTERED LAND SURVEYOR NO. 035-003241
EXPIRATION DATE: NOVEMBER 30, 2012

THIS PROFESSIONAL SERVICE CONFORMS TO THE CURRENT ILLINOIS MINIMUM STANDARDS FOR A BOUNDARY SURVEY.



PLAT OF HIGHWAYS
STATE OF ILLINOIS
DEPARTMENT OF TRANSPORTATION
U.S. ROUTE 14
WEST LAKE SHORE DRIVE TO DOLE AVENUE

SECTION McHENRY COUNTY
PROJECT JOB NO. R-91-015-98

SCALE: SHEET 62 OF 88

BUREAU OF LAND ACQUISITION
201 WEST CENTER COURT
SCHAUMBURG, ILLINOIS 60196

AS DOCUMENT NO. 355 OF 673