

LEGEND

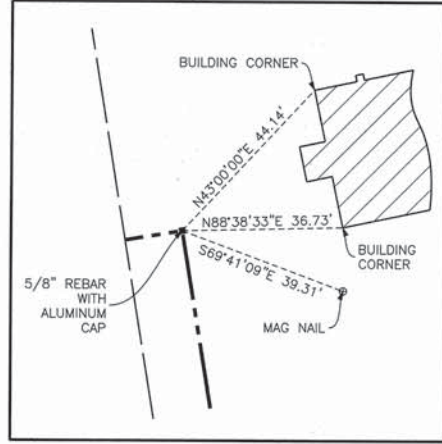

POINT NUMBER 584
(LILY POND ROAD)
STATION: 805+57.49 OFFSET: 40.00' RIGHT
NORTHING: 2043376.0417 EASTING: 969843.5683

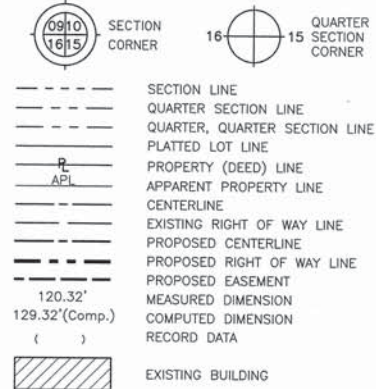
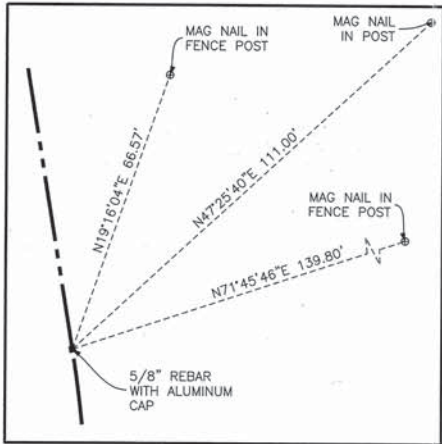

POINT NUMBER 585
(LILY POND ROAD)
STATION: 804+04.05 OFFSET: 40.00' RIGHT
NORTHING: 2043224.6476 EASTING: 969868.5300

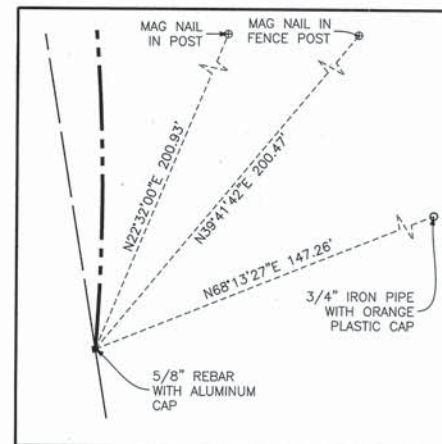

POINT NUMBER 586
(LILY POND ROAD)
STATION: 803+02.82 OFFSET: 40.00' RIGHT
NORTHING: 2043114.1503 EASTING: 969873.2741

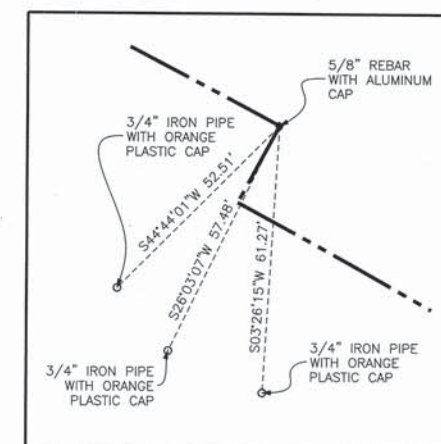

POINT NUMBER 587
STATION: 432+00.00 OFFSET: 85.00' RIGHT
NORTHING: 2042697.1528 EASTING: 969815.1768

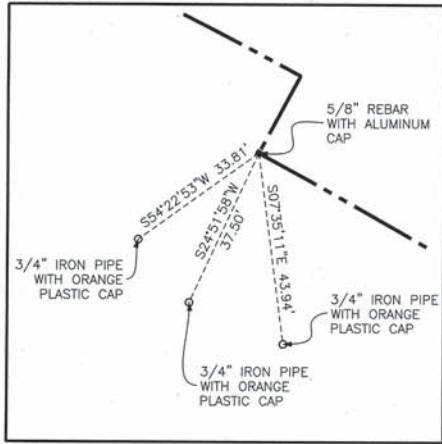

POINT NUMBER 588
STATION: 432+00.00 OFFSET: 105.00' RIGHT
NORTHING: 2042679.5392 EASTING: 969805.7024

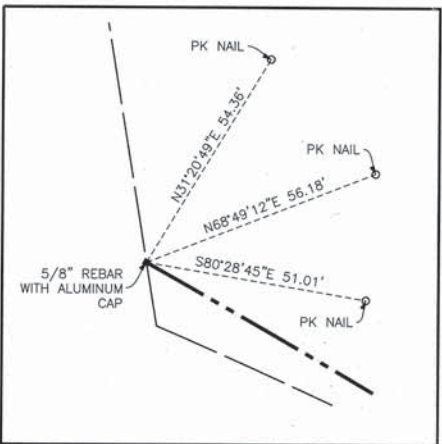

POINT NUMBER 589
STATION: 432+29.90 OFFSET: 80.00' LEFT
NORTHING: 2042827.6669 EASTING: 969920.4481

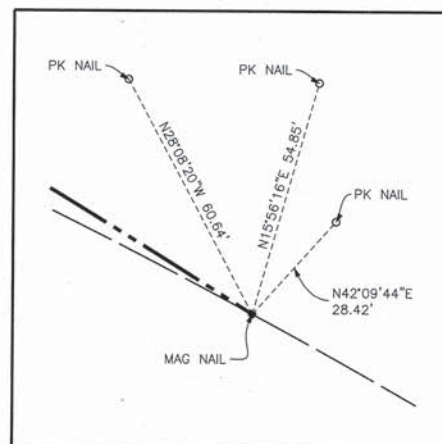

POINT NUMBER 590
STATION: 433+63.47 OFFSET: 80.00' LEFT
NORTHING: 2042757.5190 EASTING: 970039.2492

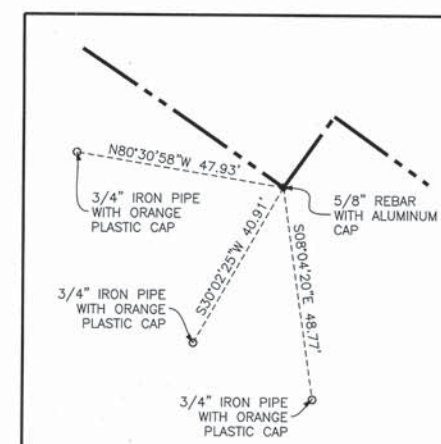

POINT NUMBER 591
STATION: 435+00.00 OFFSET: 105.00' RIGHT
NORTHING: 2042528.3087 EASTING: 970049.4221

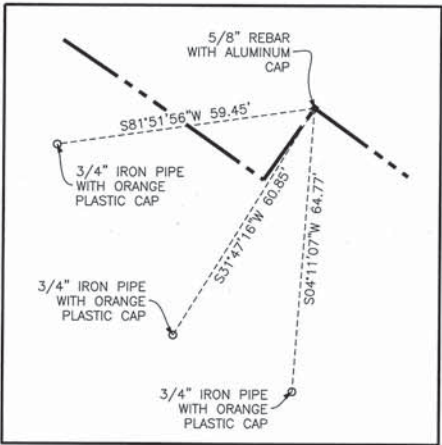

POINT NUMBER 592
STATION: 435+00.00 OFFSET: 85.00' RIGHT
NORTHING: 2042544.6185 EASTING: 970060.9975

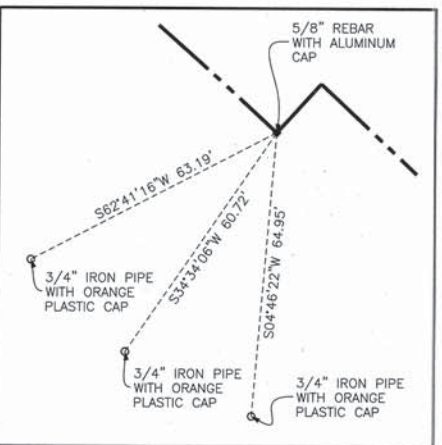

POINT NUMBER 593
STATION: 438+00.00 OFFSET: 85.00' RIGHT
NORTHING: 2042362.9168 EASTING: 970286.1173

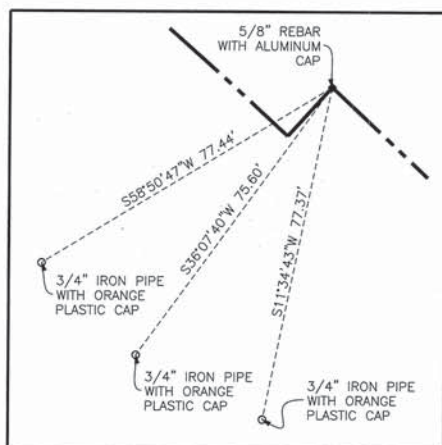

POINT NUMBER 594
STATION: 438+00.00 OFFSET: 70.00' RIGHT
NORTHING: 2042373.9844 EASTING: 970296.2419

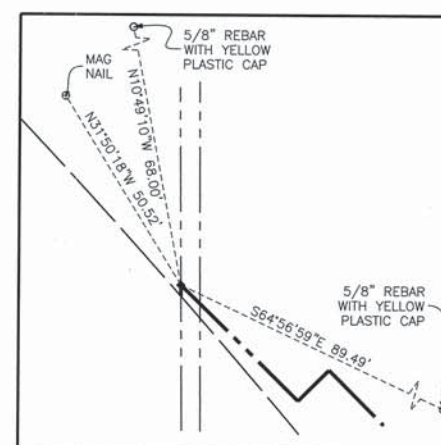

POINT NUMBER 595
STATION: 438+63.50 OFFSET: 80.00' LEFT
NORTHING: 2042439.7557 EASTING: 970445.3029

- 3/4" IRON PIPE SET OR FOUND
- IRON PIPE OR ROD SET OR FOUND
- "MAG" NAIL SET OR FOUND
- + CUT CROSS SET OR FOUND
- 5/8" REBAR SET OR FOUND
- ⊗ CONCRETE R.O.W. MARKER FOUND
- "P.K." NAIL SET OR FOUND
- T1 THESE STAKES REFERENCE FOUND OR SET MONUMENTATION. SET 5/8" IRON ROD FLUSH WITH GROUND TO THE FOUND IRON STAKE. IDENTIFIED BY T2 COLORED PLASTIC CAP BEARING SURVEYORS REGISTRATION NUMBER.
- BT1 THESE STAKES, IN CULTIVATED AREAS, REFERENCE FOUND OR SET MONUMENTATION. BURIED 5/8" IRON ROD 20 INCHES BELOW GROUND TO THE T3 FOUND IRON STAKE. IDENTIFIED BY COLORED PLASTIC CAP BEARING SURVEYORS REGISTRATION NUMBER.
- STAKING OF PROPOSED RIGHT OF WAY. SET DIVISION OF HIGHWAYS SURVEY MARKER TO MONUMENT THE POSITION SHOWN. IDENTIFIED BY INSCRIPTION DATA AND SURVEYORS REGISTRATION NUMBER.
- M STAKING OF PROPOSED RIGHT OF WAY IN CULTIVATED AREAS. BURIED 5/8" INCH METAL ROD 20 INCHES BELOW GROUND TO MARK FUTURE SURVEY MARKER POSITION IDENTIFIED BY COLORED PLASTIC CAP BEARING SURVEYORS REGISTRATION NUMBER.
- PERMANENT SURVEY MARKER, I.D.O.T. STD 2135
- RIGHT OF WAY STAKING PROPOSED TO BE SET.



STATE OF ILLINOIS }
COUNTY OF COOK } SS

THIS IS TO CERTIFY THAT I, RANDALL E. GANN, AN ILLINOIS PROFESSIONAL LAND SURVEYOR, HAVE SURVEYED THE PLAT OF HIGHWAYS SHOWN HEREON IN SECTIONS 15, 16, 22, 23, 25, 26 AND 36, ALL IN TOWNSHIP 44 NORTH, RANGE 7 EAST AND SECTION 31, TOWNSHIP 44 NORTH, RANGE 8 EAST OF THE THIRD PRINCIPAL MERIDIAN, McHENRY COUNTY, ILLINOIS, THAT THE SURVEY IS TRUE AND COMPLETE AS SHOWN TO THE BEST OF MY KNOWLEDGE AND BELIEF, THAT THE PLAT CORRECTLY REPRESENTS SAID SURVEY, THAT ALL MONUMENTS FOUND AND ESTABLISHED ARE OF PERMANENT QUALITY AND OCCUPY THE POSITIONS SHOWN THEREON AND THAT THE MONUMENTS ARE SUFFICIENT TO ENABLE THE SURVEY TO BE RETRACED. MADE FOR THE DEPARTMENT OF TRANSPORTATION, STATE OF ILLINOIS.

DATED AT SOUTH HOLLAND, ILLINOIS THIS 22ND DAY OF OCTOBER, 2010 A.D.

Randell E. Gann
ILLINOIS REGISTERED LAND SURVEYOR NO. 035-003241
EXPIRATION DATE: NOVEMBER 30, 2012

THIS PROFESSIONAL SERVICE CONFORMS TO THE CURRENT ILLINOIS MINIMUM STANDARDS FOR A BOUNDARY SURVEY.

RECEIVED
APR 05 2012
PLATS & LEGALS



PLAT OF HIGHWAYS
STATE OF ILLINOIS
DEPARTMENT OF TRANSPORTATION
U.S. ROUTE 14
WEST LAKE SHORE DRIVE TO DOLE AVENUE
SECTION McHENRY COUNTY
PROJECT JOB NO. R-91-015-98
SCALE: SHEET 77 OF 88

BUREAU OF LAND ACQUISITION
201 WEST CENTER COURT
SCHAUMBURG, ILLINOIS 60196
AS DOCUMENT NO. 370 OF 673

DATE	
BY	
R.O.W. PLAT	
NOTEBOOK NO.	