

**LEGEND**

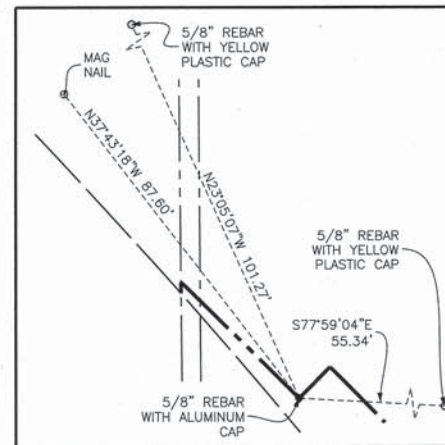

**POINT NUMBER 596**  
STATION: 439+00.00    OFFSET: 80.00' LEFT  
NORTHING: 2042413.3847    EASTING: 970472.2474

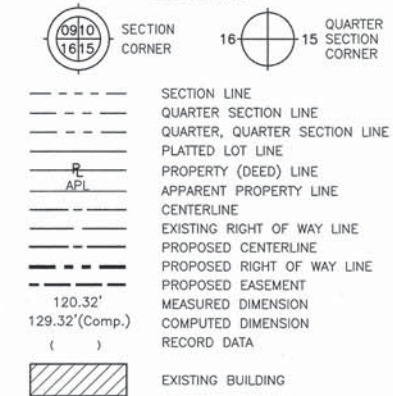
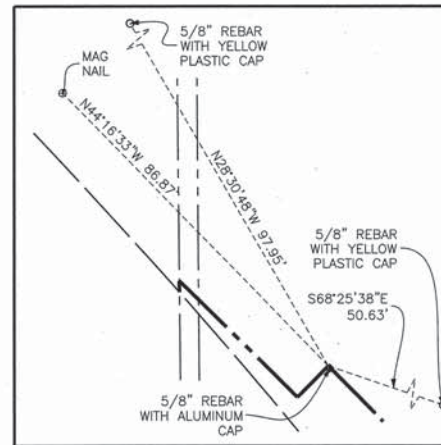

**POINT NUMBER 597**  
STATION: 439+00.00    OFFSET: 90.00' LEFT  
NORTHING: 2042420.4785    EASTING: 970479.2956

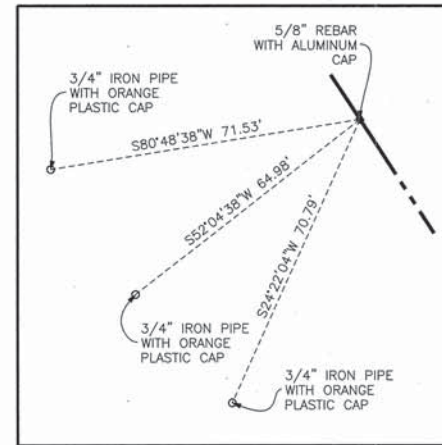

**POINT NUMBER 598**  
STATION: 444+14.83    OFFSET: 70.00' RIGHT  
NORTHING: 2041919.7229    EASTING: 970681.2717

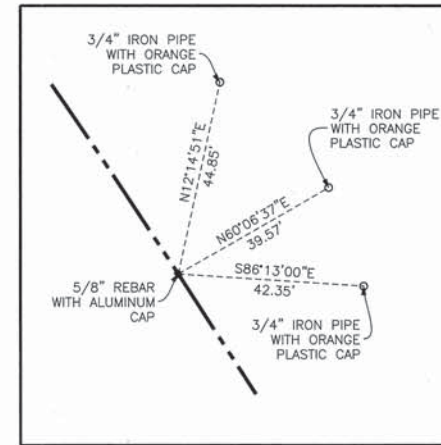

**POINT NUMBER 599**  
STATION: 444+14.83    OFFSET: 90.00' LEFT  
NORTHING: 2042006.9146    EASTING: 970815.4269

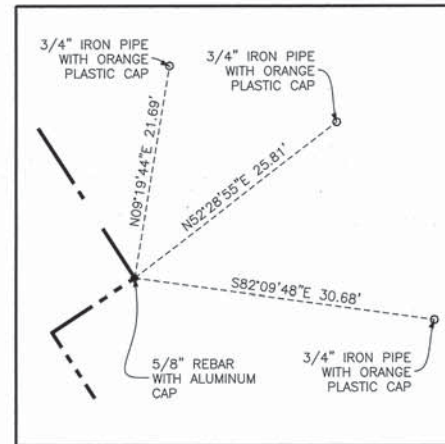

**POINT NUMBER 600**  
STATION: 447+00.00    OFFSET: 90.00' LEFT  
NORTHING: 2041767.8080    EASTING: 970970.8298

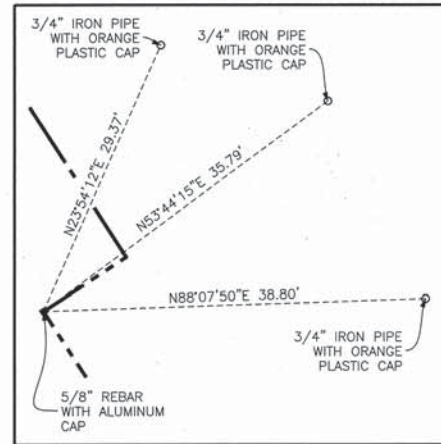

**POINT NUMBER 601**  
STATION: 447+00.00    OFFSET: 80.00' LEFT  
NORTHING: 2041762.3585    EASTING: 970962.4451

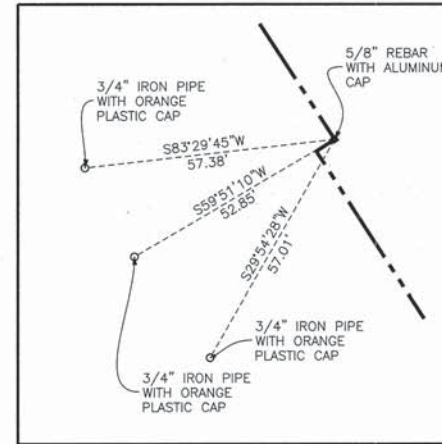

**POINT NUMBER 602**  
STATION: 450+60.00    OFFSET: 70.00' RIGHT  
NORTHING: 2041378.7671    EASTING: 971032.8559

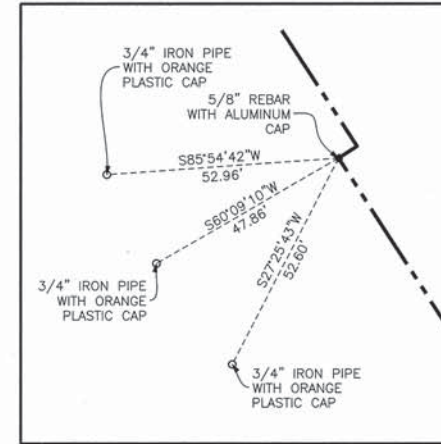

**POINT NUMBER 603**  
STATION: 450+60.00    OFFSET: 75.00' RIGHT  
NORTHING: 2041376.0424    EASTING: 971028.6636

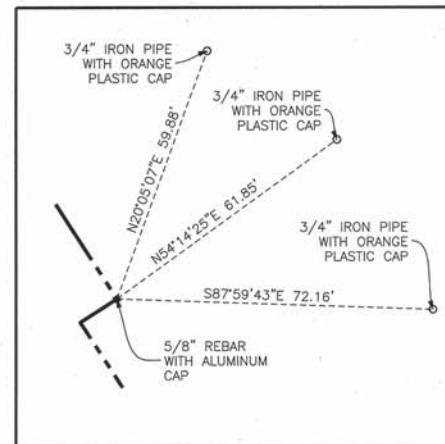

**POINT NUMBER 604**  
STATION: 454+00.00    OFFSET: 80.00' LEFT  
NORTHING: 2041175.4296    EASTING: 971343.9087

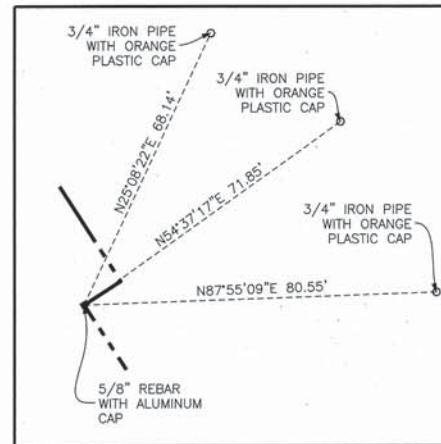

**POINT NUMBER 605**  
STATION: 454+00.00    OFFSET: 70.00' LEFT  
NORTHING: 2041169.9801    EASTING: 971335.5240

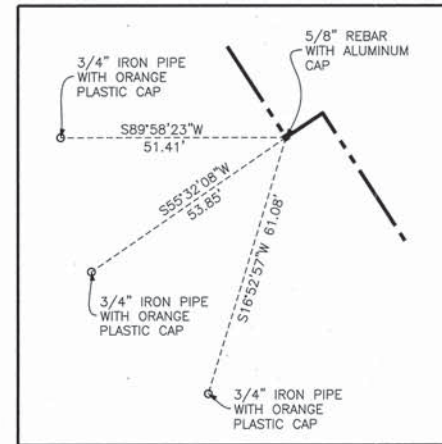

**POINT NUMBER 606**  
STATION: 455+00.00    OFFSET: 75.00' RIGHT  
NORTHING: 2041007.1157    EASTING: 971268.4407

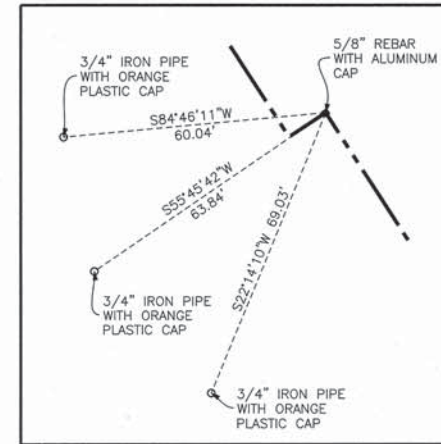

**POINT NUMBER 607**  
STATION: 455+00.00    OFFSET: 65.00' RIGHT  
NORTHING: 2041012.5651    EASTING: 971276.8254

- 3/4" IRON PIPE SET OR FOUND
- IRON PIPE OR ROD SET OR FOUND
- "MAG" NAIL SET OR FOUND
- + CUT CROSS SET OR FOUND
- 5/8" REBAR SET OR FOUND
- ⊗ CONCRETE R.O.W. MARKER FOUND
- "P.K." NAIL SET OR FOUND
- T1 THESE STAKES REFERENCE FOUND OR SET MONUMENTATION. SET 5/8 INCH IRON ROD FLUSH WITH GROUND TO TIE FOUND IRON STAKE. IDENTIFIED BY COLORED PLASTIC CAP BEARING SURVEYORS REGISTRATION NUMBER.
- BT1 THESE STAKES, IN CULTIVATED AREAS, REFERENCE FOUND OR SET MONUMENTATION. BURIED 5/8 INCH IRON ROD 20 INCHES BELOW GROUND TO THE FOUND IRON STAKE. IDENTIFIED BY COLORED PLASTIC CAP BEARING SURVEYORS REGISTRATION NUMBER.
- STAKING OF PROPOSED RIGHT OF WAY. SET DIVISION OF HIGHWAYS SURVEY MARKER TO MONUMENT THE POSITION SHOWN. IDENTIFIED BY INSCRIPTION DATA AND SURVEYORS REGISTRATION NUMBER.
- M STAKING OF PROPOSED RIGHT OF WAY IN CULTIVATED AREAS. BURIED 5/8 INCH METAL ROD 20 INCHES BELOW GROUND TO MARK FUTURE SURVEY MARKER POSITION IDENTIFIED BY COLORED PLASTIC CAP BEARING SURVEYORS REGISTRATION NUMBER.
- ⊙ PERMANENT SURVEY MARKER, I.D.O.T. STD 2135
- RIGHT OF WAY STAKING PROPOSED TO BE SET.



STATE OF ILLINOIS )  
COUNTY OF COOK ) SS

THIS IS TO CERTIFY THAT I, RANDELL E. GANN, AN ILLINOIS PROFESSIONAL LAND SURVEYOR, HAVE SURVEYED THE PLAT OF HIGHWAYS SHOWN HEREON IN SECTIONS 15, 16, 22, 23, 25, 26 AND 36, ALL IN TOWNSHIP 44 NORTH, RANGE 7 EAST AND SECTION 31, TOWNSHIP 44 NORTH, RANGE 8 EAST OF THE THIRD PRINCIPAL MERIDIAN, McHENRY COUNTY, ILLINOIS, THAT THE SURVEY IS TRUE AND COMPLETE AS SHOWN TO THE BEST OF MY KNOWLEDGE AND BELIEF, THAT THE PLAT CORRECTLY REPRESENTS SAID SURVEY, THAT ALL MONUMENTS FOUND AND ESTABLISHED ARE OF PERMANENT QUALITY AND OCCUPY THE POSITIONS SHOWN THEREON AND THAT THE MONUMENTS ARE SUFFICIENT TO ENABLE THE SURVEY TO BE RETRACED. MADE FOR THE DEPARTMENT OF TRANSPORTATION, STATE OF ILLINOIS.

DATED AT SOUTH HOLLAND, ILLINOIS THIS 22ND DAY OF OCTOBER, 2010 A.D.

*Randell E. Gann*  
ILLINOIS REGISTERED LAND SURVEYOR NO. 035-003241  
EXPIRATION DATE: NOVEMBER 30, 2012

THIS PROFESSIONAL SERVICE CONFORMS TO THE CURRENT ILLINOIS MINIMUM STANDARDS FOR A BOUNDARY SURVEY.

RECEIVED  
APR 05 2012  
PLATS & LEGALS

**Robinson**  
ENGINEERING  
17000 SOUTH PARK AVENUE  
SOUTH HOLLAND, IL 60473  
(708) 331-8700

PLAT OF HIGHWAYS  
STATE OF ILLINOIS  
DEPARTMENT OF TRANSPORTATION  
U.S. ROUTE 14  
WEST LAKE SHORE DRIVE TO DOLE AVENUE  
SECTION McHENRY COUNTY  
PROJECT JOB NO. R-91-015-98  
SCALE: SHEET 78 OF 88

BUREAU OF LAND ACQUISITION  
201 WEST CENTER COURT  
SCHAUMBURG, ILLINOIS 60196