

LEGEND

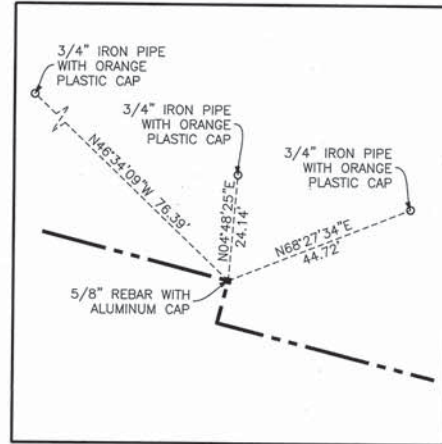

POINT NUMBER 689
 STATION: 538+50.00 OFFSET: 80.00' LEFT
 NORTHING: 2034780.7071 EASTING: 976454.8493

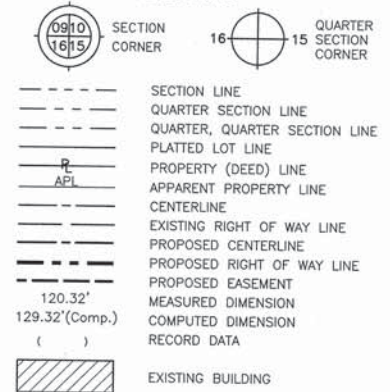
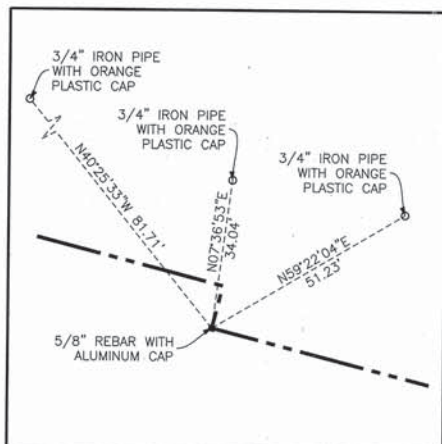

POINT NUMBER 690
 STATION: 538+50.00 OFFSET: 70.00' LEFT
 NORTHING: 2034771.0216 EASTING: 976452.3613

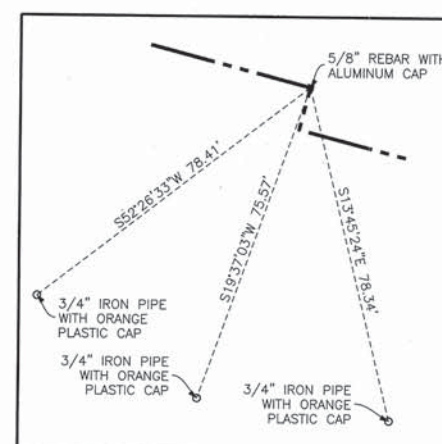

POINT NUMBER 691
 STATION: 546+50.00 OFFSET: 70.00' RIGHT
 NORTHING: 2034436.3903 EASTING: 977192.3762

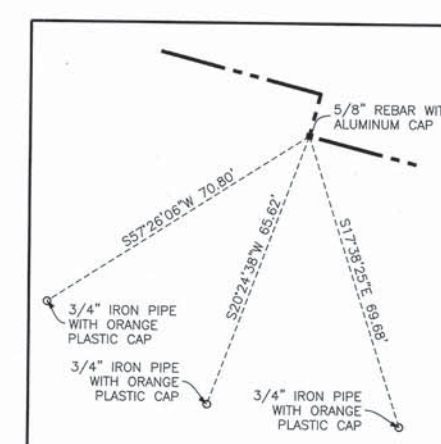

POINT NUMBER 692
 STATION: 546+50.00 OFFSET: 80.00' RIGHT
 NORTHING: 2034426.7047 EASTING: 977189.8882

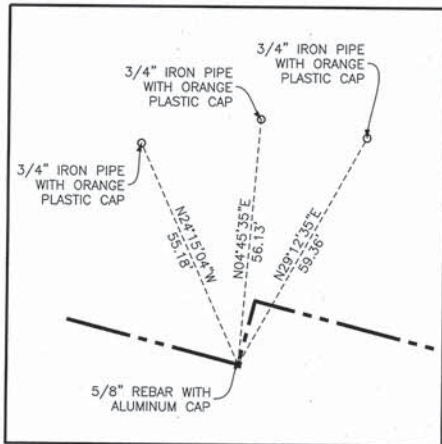

POINT NUMBER 693
 STATION: 549+00.00 OFFSET: 70.00' LEFT
 NORTHING: 2034509.7904 EASTING: 977469.3462

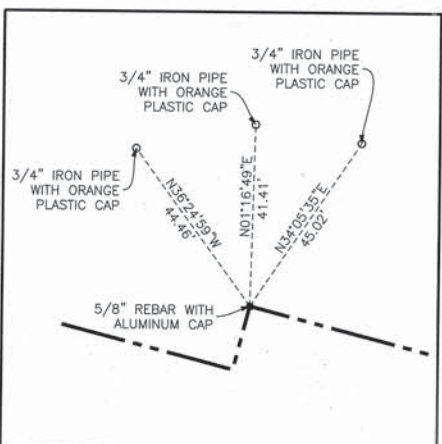

POINT NUMBER 694
 STATION: 549+00.00 OFFSET: 85.00' LEFT
 NORTHING: 2034524.3188 EASTING: 977473.0781

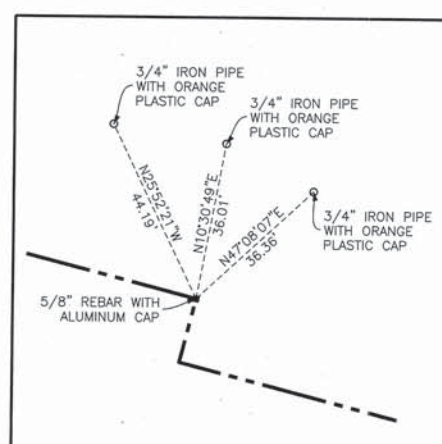

POINT NUMBER 695
 STATION: 551+00.00 OFFSET: 85.00' LEFT
 NORTHING: 2034474.5604 EASTING: 977666.7895

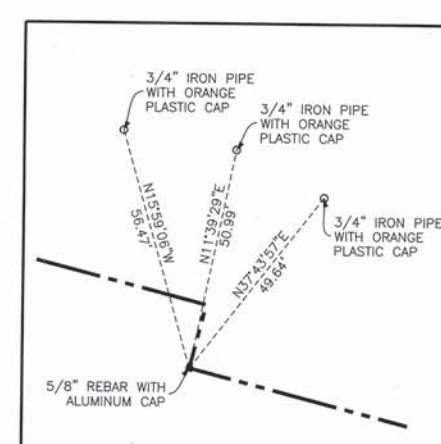

POINT NUMBER 696
 STATION: 551+00.00 OFFSET: 70.00' LEFT
 NORTHING: 2034460.0321 EASTING: 977663.0576

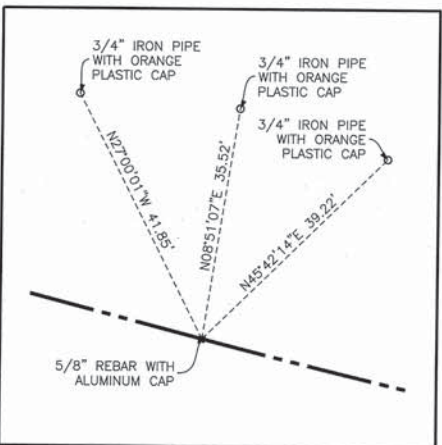

POINT NUMBER 697
 STATION: 553+93.52 OFFSET: 70.00' LEFT
 NORTHING: 2034387.0059 EASTING: 977947.3520

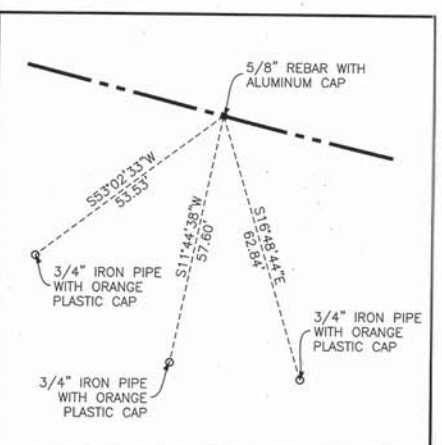

POINT NUMBER 698
 STATION: 553+93.52 OFFSET: 80.00' RIGHT
 NORTHING: 2034241.7223 EASTING: 977910.0333

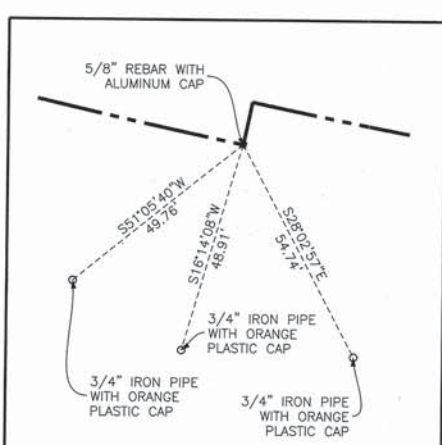

POINT NUMBER 699
 STATION: 555+00.00 OFFSET: 80.00' RIGHT
 NORTHING: 2034216.7924 EASTING: 977817.3513

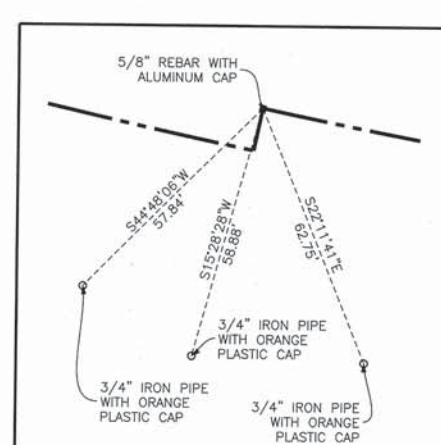

POINT NUMBER 700
 STATION: 555+00.00 OFFSET: 70.00' RIGHT
 NORTHING: 2034226.5829 EASTING: 978019.3876

- 3/4" IRON PIPE SET OR FOUND
- IRON PIPE OR ROD SET OR FOUND
- "MAG" NAIL SET OR FOUND
- + CUT CROSS SET OR FOUND
- 5/8" REBAR SET OR FOUND
- ⊗ CONCRETE R.O.W. MARKER FOUND
- "P.K." NAIL SET OR FOUND
- T1 THESE STAKES REFERENCE FOUND OR SET MONUMENTATION. SET 5/8 INCH IRON ROD FLUSH WITH GROUND TO THE FOUND IRON STAKE. IDENTIFIED BY COLORED PLASTIC CAP BEARING SURVEYORS REGISTRATION NUMBER.
- BT1 THESE STAKES, IN CULTIVATED AREAS, REFERENCE FOUND OR SET MONUMENTATION. BURIED 5/8 INCH IRON ROD 20 INCHES BELOW GROUND TO THE FOUND IRON STAKE. IDENTIFIED BY COLORED PLASTIC CAP BEARING SURVEYORS REGISTRATION NUMBER.
- STAKING OF PROPOSED RIGHT OF WAY. SET DIVISION OF HIGHWAYS SURVEY MARKER TO MONUMENT THE POSITION SHOWN. IDENTIFIED BY INSCRIPTION DATA AND SURVEYORS REGISTRATION NUMBER.
- M STAKING OF PROPOSED RIGHT OF WAY IN CULTIVATED AREAS. BURIED 5/8 INCH METAL ROD 20 INCHES BELOW GROUND TO MARK FUTURE SURVEY MARKER POSITION IDENTIFIED BY COLORED PLASTIC CAP BEARING SURVEYORS REGISTRATION NUMBER.
- ⊙ PERMANENT SURVEY MARKER, I.D.O.T. STD 2135
- RIGHT OF WAY STAKING PROPOSED TO BE SET.



STATE OF ILLINOIS }
 COUNTY OF COOK } SS

THIS IS TO CERTIFY THAT I, RANDELL E. GANN, AN ILLINOIS PROFESSIONAL LAND SURVEYOR, HAVE SURVEYED THE PLAT OF HIGHWAYS SHOWN HEREON IN SECTIONS 15, 16, 22, 23, 25, 26 AND 36, ALL IN TOWNSHIP 44 NORTH, RANGE 7 EAST AND SECTION 31, TOWNSHIP 44 NORTH, RANGE 8 EAST OF THE THIRD PRINCIPAL MERIDIAN, McHENRY COUNTY, ILLINOIS, THAT THE SURVEY IS TRUE AND COMPLETE AS SHOWN TO THE BEST OF MY KNOWLEDGE AND BELIEF, THAT THE PLAT CORRECTLY REPRESENTS SAID SURVEY, THAT ALL MONUMENTS FOUND AND ESTABLISHED ARE OF PERMANENT QUALITY AND OCCUPY THE POSITIONS SHOWN THEREON AND THAT THE MONUMENTS ARE SUFFICIENT TO ENABLE THE SURVEY TO BE RETRACED. MADE FOR THE DEPARTMENT OF TRANSPORTATION, STATE OF ILLINOIS.

DATED AT SOUTH HOLLAND, ILLINOIS THIS 22ND DAY OF OCTOBER, 2010 A.D.

Randell E. Gann
 ILLINOIS REGISTERED LAND SURVEYOR NO. 035-003241
 EXPIRATION DATE: NOVEMBER 30, 2012

THIS PROFESSIONAL SERVICE CONFORMS TO THE CURRENT ILLINOIS MINIMUM STANDARDS FOR A BOUNDARY SURVEY.

RECEIVED
 APR 05 2012
 PLATS & LEGALS



PLAT OF HIGHWAYS
 STATE OF ILLINOIS
 DEPARTMENT OF TRANSPORTATION
 U.S. ROUTE 14
 WEST LAKE SHORE DRIVE TO DOLE AVENUE
 SECTION McHENRY COUNTY
 PROJECT JOB NO. R-91-015-98
 SCALE: SHEET 86 OF 88

BUREAU OF LAND ACQUISITION
 201 WEST CENTER COURT
 SCHAUMBURG, ILLINOIS 60196
 AS DOCUMENT NO. 379 OF 673

DATE	
BY	
R.O.W. PLAT	
NOTEBOOK NO.	