

LEGEND

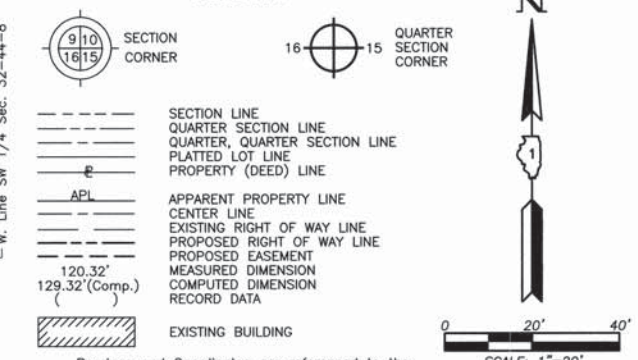

- Bearings and Coordinates are referenced to the Illinois Coordinate System, East Zone, NAD 83(1986), at the Found National Geodetic Survey Monuments, Lakeport, P.I.D. NH1653 and Shaw, P.I.D. NH1129.
- IRON PIPE OR ROD FOUND
 - ⊕ "MAG" NAIL SET
 - + CUT CROSS FOUND OR SET
 - 5/8" REBAR SET
 - T1 THESE STAKES REFERENCE FOUND OR SET MONUMENTATION. SET 5/8 INCH IRON ROD FLUSH WITH GROUND TO THE FOUND IRON STAKE. IDENTIFIED BY COLORED PLASTIC CAP BEARING SURVEYORS REGISTRATION NUMBER.
 - T2
 - T3
 - BT1 THESE STAKES, IN CULTIVATED AREAS, REFERENCE FOUND OR SET MONUMENTATION BURIED 5/8 INCH IRON ROD 20 INCHES BELOW GROUND TO THE FOUND IRON STAKE. IDENTIFIED BY COLORED PLASTIC CAP BEARING SURVEYORS REGISTRATION NUMBER.
 - BT2
 - BT3
 - STAKING OF PROPOSED RIGHT OF WAY. SET DIVISION OF HIGHWAYS SURVEY MARKER TO MONUMENT THE POSITION SHOWN. IDENTIFIED BY INSCRIPTION DATA AND SURVEYORS REGISTRATION NUMBER.
 - M STAKING OF PROPOSED RIGHT OF WAY IN CULTIVATED AREAS. BURIED 5/8 INCH METAL ROD 20 INCHES BELOW GROUND TO MARK FUTURE SURVEY MARKER POSITION IDENTIFIED BY COLORED PLASTIC CAP BEARING SURVEYORS REGISTRATION NUMBER.
 - ⊙ PERMANENT SURVEY MARKER, I.D.O.T STD 2135 (TO BE SET BY OTHERS)
 - RIGHT OF WAY STAKING PROPOSED TO BE SET.

STATE OF ILLINOIS }
 COUNTY OF LAKE } SS

THIS IS TO CERTIFY THAT WE, JORGENSEN & ASSOCIATES, INC., AN ILLINOIS PROFESSIONAL DESIGN FIRM LAND SURVEYING CORPORATION, NUMBER 184-2771, HAVE SURVEYED THE PLAT OF HIGHWAYS SHOWN HEREON BETWEEN SECTION 6, TOWNSHIP 43N., RANGE 8E. AND SECTION 31, TOWNSHIP 44N., RANGE 8E., OF THE THIRD PRINCIPAL MERIDIAN, McHENRY COUNTY, THAT THE SURVEY IS TRUE AND COMPLETE AS SHOWN TO THE BEST OF MY KNOWLEDGE AND BELIEF, THAT THE PLAT CORRECTLY REPRESENTS SAID SURVEY, THAT ALL MONUMENTS FOUND AND ESTABLISHED ARE OF PERMANENT QUALITY AND OCCUPY THE POSITIONS SHOWN THEREON AND THAT THE MONUMENTS ARE SUFFICIENT TO ENABLE THE SURVEY TO BE RETRACED. MADE FOR THE DEPARTMENT OF TRANSPORTATION, STATE OF ILLINOIS.

DATED AT LAKE VILLA, ILLINOIS THIS 30th DAY OF March 20 2011 A.D.



Christian H. Jorgensen PRESIDENT
 ILLINOIS PROFESSIONAL LAND SURVEYOR NO. 35-2797
 LICENSE EXPIRATION DATE: NOVEMBER 30, 2012

THIS PROFESSIONAL SERVICE CONFORMS TO THE CURRENT ILLINOIS MINIMUM STANDARDS FOR A BOUNDARY SURVEY.

Note: Surface Coordinates are shown. Project Average Combined Scale Factor, 0.9999355.

COORDINATE TABLE			
STATION	OFFSET	NORTH	EAST
617+70.30	39.23' Rt.	2,030,434.431	982,150.480
617+78.31	48.66' Rt.	2,030,424.385	982,143.229
618+06.64	40.84' Lt.	2,030,418.198	982,236.910
618+30.00	3.58' Rt.	2,030,384.871	982,199.402
618+30.86	€	2,030,384.903	982,203.090
618+59.19	52.76' Rt.	2,030,344.518	982,158.832
618+76.96	49.63' Lt.	2,030,352.417	982,262.448
618+85.58	84.54' Lt.	2,030,352.729	982,298.392
618+90.33	41.00' Lt.	2,030,337.391	982,257.374
619+23.53	41.06' Lt.	2,030,305.377	982,265.662
620+05.47	41.17' Lt.	2,030,226.472	982,286.531
621+44.12	41.28' Lt.	2,030,093.286	982,323.184
621+44.17	1.28' Lt.	2,030,082.430	982,284.685

JORGENSEN & ASSOCIATES, INC.
 120 PARK AVENUE
 LAKE VILLA, ILLINOIS 60046 SHEET 1 IS A COVER SHEET AND IS NOT RECORDED.
 (847) 356-3371

RECEIVED
 MAR 31 2011
 PLATS & LEGALS

PLAT OF HIGHWAYS
 STATE OF ILLINOIS
 DEPARTMENT OF TRANSPORTATION
 F.A.P. 305 (U.S. ROUTE 14)

SECTION 27RS-6 McHENRY COUNTY
 PROJECT JOB NO. R-91-015-98
 STATION 617+00 TO STATION 622+00
 SCALE: 1"=20' SHEET #22 OF B33

BUREAU OF LAND ACQUISITION
 201 WEST CENTER COURT
 SCHAUMBURG, ILLINOIS 60196

DATE	
BY	
MADE	
CHECKED	
INKED	
ROW PLAT	
NOTEBOOK NO	

Schedule of Ties		
Point Number	Tie to point	Tie Distance (feet)
1	T1	10.18
	T2	11.45
	T3	10.59
2	T1	14.61
	T2	10.86
	T3	14.95

EXISTING R.O.W. RECORDED INFORMATION		
Parcel	Document No.	Date Recorded
1CV0234	86 ED 20	May 26, 1988*
----	401486	April 30, 1962
----	462839	August 26, 1966
----	917701	September 13, 1985
----	933751	March 24, 1986
----	86 ED 46	April 15, 1987*
----	86 ED 21	February 19, 1988*

* Date Filed

PARCEL NUMBER	OWNER	TOTAL HOLDINGS ACRES	PART TAKEN ACRES	AREA IN EXISTING R.O.W. ACRES	REMAINDER AREA ACRES	EASEMENT AREA ACRES	EASEMENT PURPOSE	PERMANENT INDEX NUMBER	PROPERTY ACQUIRED BY
1CV0234	Kuhlman Management Group, LLC, an Illinois corporation	0.582	0.023	N/A	0.559	N/A	N/A	19-06-226-023	

REVISION DATE REVISION MADE BY

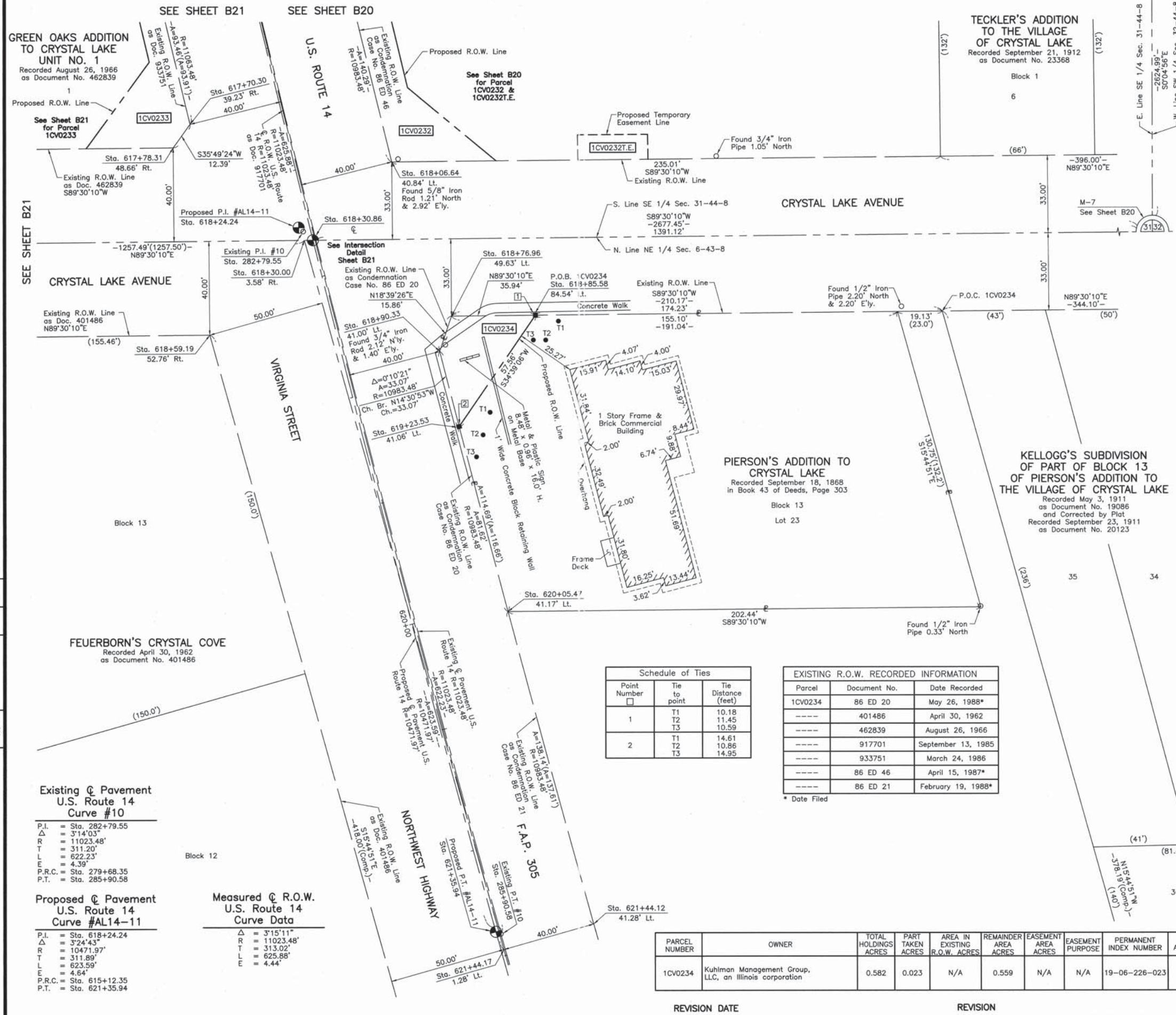

Existing @ Pavement U.S. Route 14 Curve #10

P.I. = Sta. 282+79.55
 Δ = 3°14'03"
 R = 11023.48'
 T = 311.20'
 L = 622.23'
 E = 4.39'
 P.R.C. = Sta. 279+68.35
 P.T. = Sta. 285+90.58

Proposed @ Pavement U.S. Route 14 Curve #AL14-11

P.I. = Sta. 618+24.24
 Δ = 3°24'43"
 R = 10471.97'
 T = 311.89'
 L = 623.59'
 E = 4.64'
 P.R.C. = Sta. 615+12.35
 P.T. = Sta. 621+35.94

Measured @ R.O.W. U.S. Route 14 Curve Data

Δ = 3°15'11"
 R = 11023.48'
 T = 313.02'
 L = 625.88'
 E = 4.44'